437	31-32 Edward I	1303-1304	2

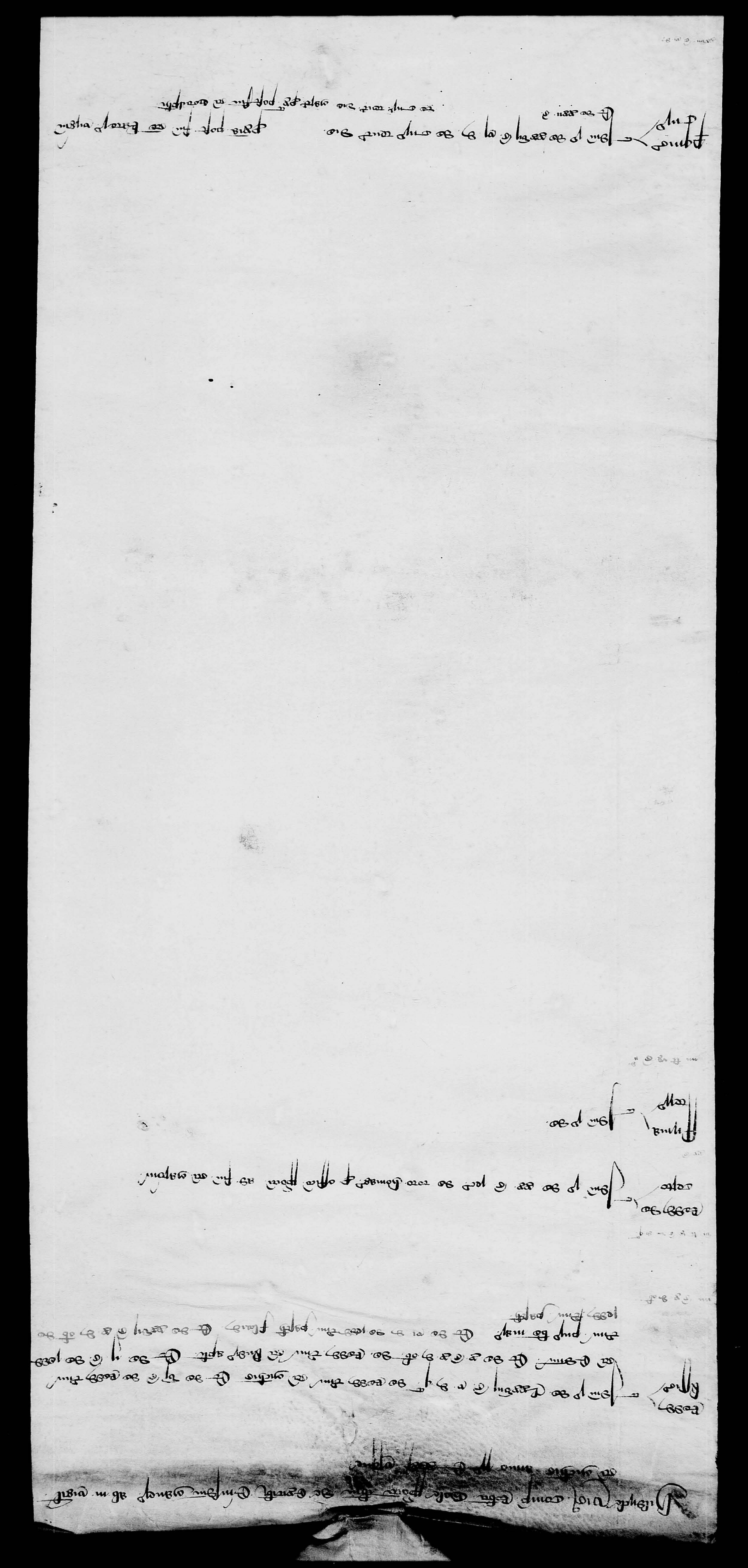

[illegible]

[illegible]

[illegible]

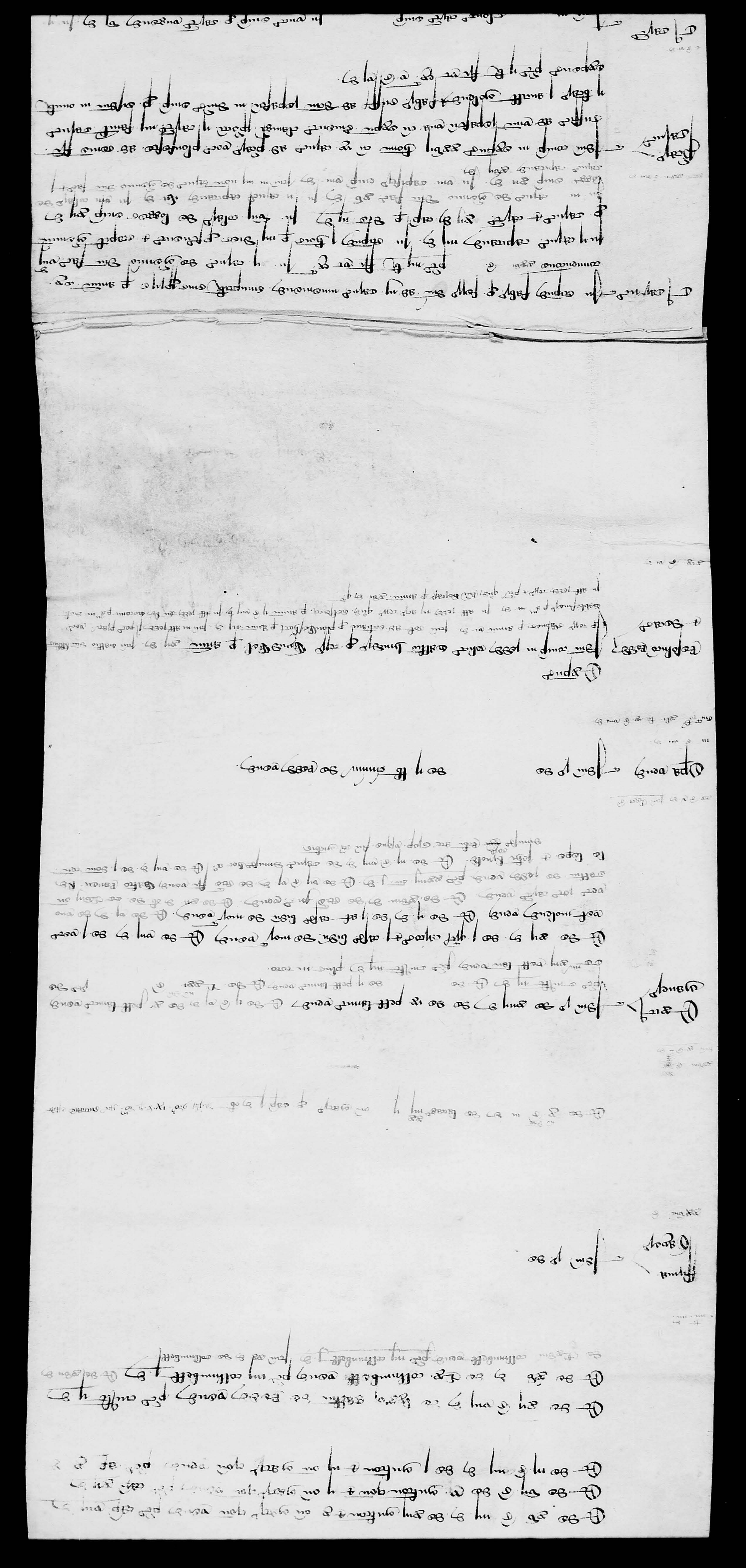

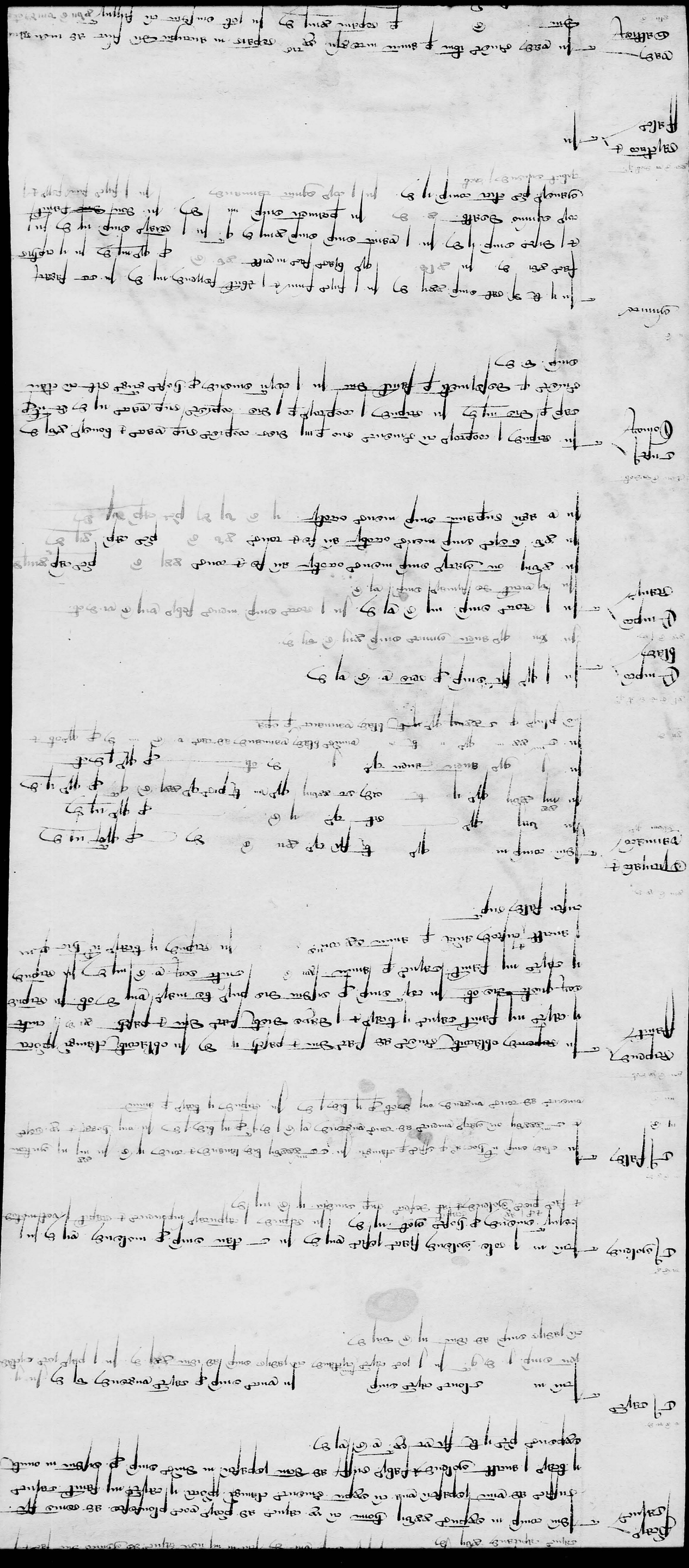

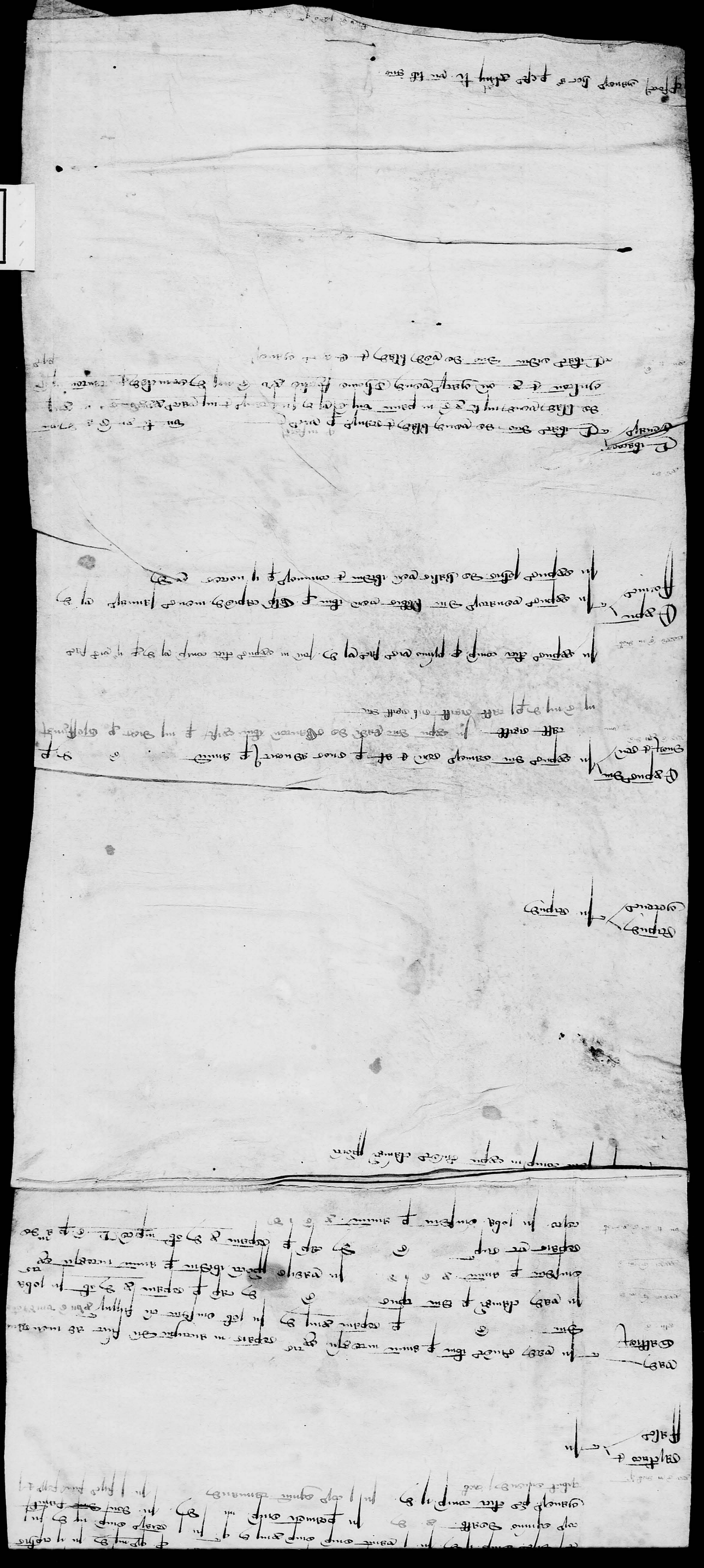

BACON
437

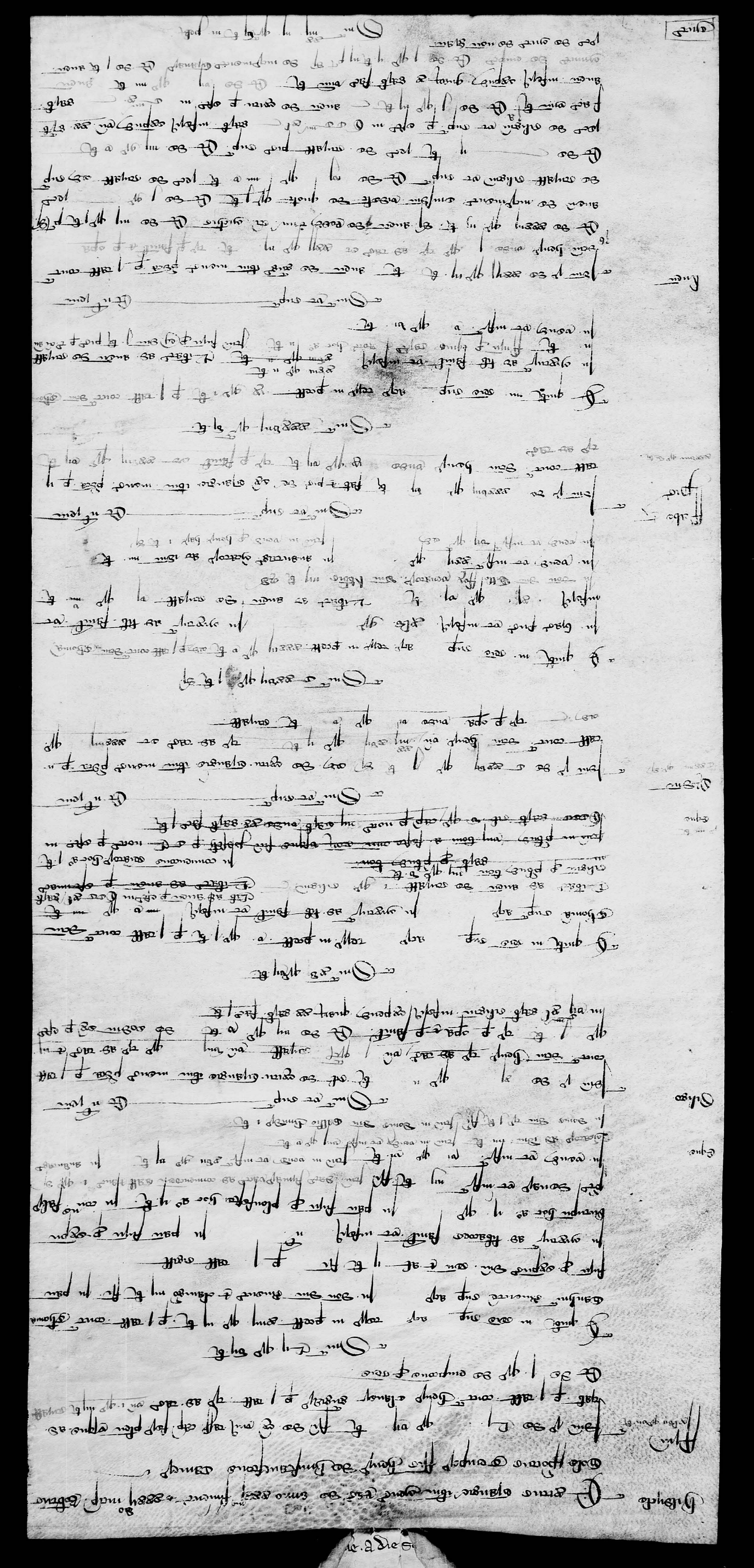

[illegible]

[illegible]

[illegible]

[illegible]

[illegible]

[illegible]

[illegible]

[illegible]

[illegible]

[illegible]

[illegible]

[illegible]

[illegible]

[illegible]

[illegible]

[illegible]

[illegible]

[illegible]

[illegible]

[illegible] Anno de Coronacione Edwardi xxxiiij° [illegible]

[illegible]

[illegible] Sum xxxiij li. [illegible]

[illegible] Sum xl li. [illegible]

Sum xl li. [illegible]

Sum xxxiij li. xj s.

Sum xl li. xiij s. iiij d.

Sum xl li. xiij s. iiij d.

Sum xl li. xiij s. iiij d

Item p de .x. qd se debet pro se et .vj. qd et sic sequitur semper cum &c.

Cum .xij. ff. &c.

Item p de .x. qd se debet pro se et .vj. qd et sic sequitur semper cum &c.

Cum .que sup

Item p de .xxxvij. qd se debet domino de Gallowmyngtoe pro .ij. pipis in pipe .vij. equos cum stotis et .x. foetis. et qd. p. ipsum debet in pipe domino de Gallowmyngtoe pro .ij. in pipe .vij. equos cum stotis et .x. foetis. et sic sequitur de quibusdam. In cuius. sup cum. &c.

Cum .que sup

Item p de .xxxvij. qd se debet domino de Galloway pro .ij. pipis de .xxxvij. qd. et sic sequitur de quibusdam. et de .lvj. qd se debet pro .ij. pipis de .xxxvij. qd. et sic sequitur de quibusdam. et de .lvj. qd se debet pro .ij. pipis de .xxxvij. qd

[illegible]

[illegible]

[illegible]

[illegible]

[illegible]

[illegible]

[illegible]

[illegible]

[illegible]