BACON
478

BACON
478

Hildeyate

Compot Rob Cokelbold firmarii ibidem de Eyrub eiusdem grangie ab in vigilia sancti Michaelis anno ii° Edward tertii post conquestum xxxv° usque in vigilia sancti Michaelis proxime sequentem anno iii° eiusdem xxxvi° per unum integrum — Compot Willelmi Henry de Hunstanston grangiarii.

Redditus assisus

Idem reddit compotum de Lxxxiij s viij d de redditu assiso de diversis tenentibus ad festum sancti Michaelis et de vij s de redditu assiso de Willelmo Cokelbold et de xij s ob de redditu assiso de Radulfo Aspilt et de vj s de redditu assiso Petri Pauli de Walton et de vj s de redditu assiso de Nicholao Fyton et de xxij s vij d ob de redditu assiso de Johanne Clerico et de iij s de redditu assiso de Willelmo Cokelbold et de xx s de Henry Heylingaht et heredibus suis de redditu et j ag de eodem pro Dispitup et Gilli Crane assisis dimissis per annum ad firmam usque ad festum sancti Michaelis et heredibus suis de redditu et j ag et vna carucata et vna carucata et j ag et de vj s vij d de Johanne Rishfield et heredibus suis de redditu et vna carucata et vna carucata et j ag et de vj s vij d de redditu assiso de Willelmo Cokelbold et heredibus suis de redditu et j ag et vna carucata et vna carucata et j ag et de vj s vij d de redditu assiso

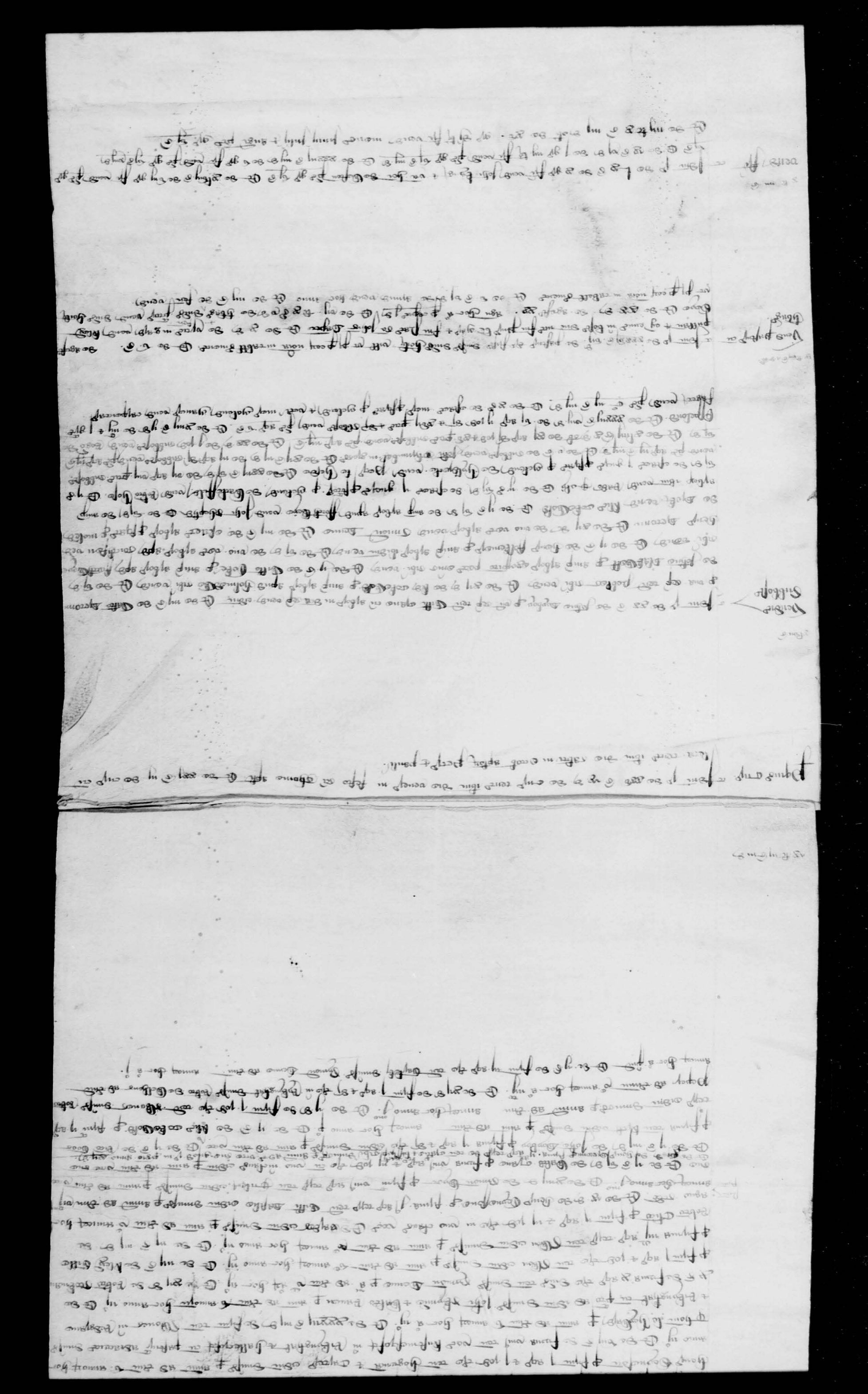

[illegible]

[illegible]

[illegible]

[illegible]

[illegible]

[illegible]

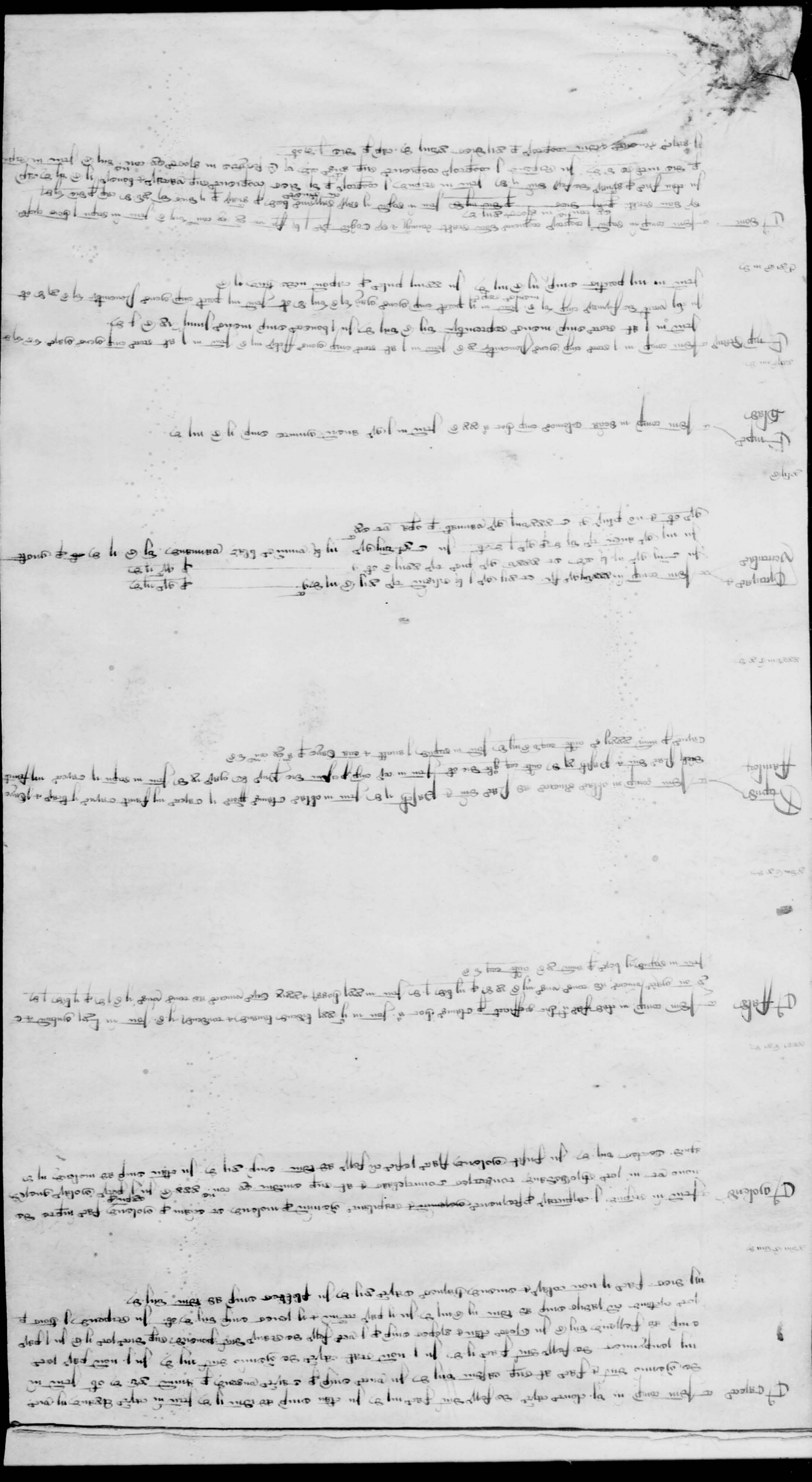

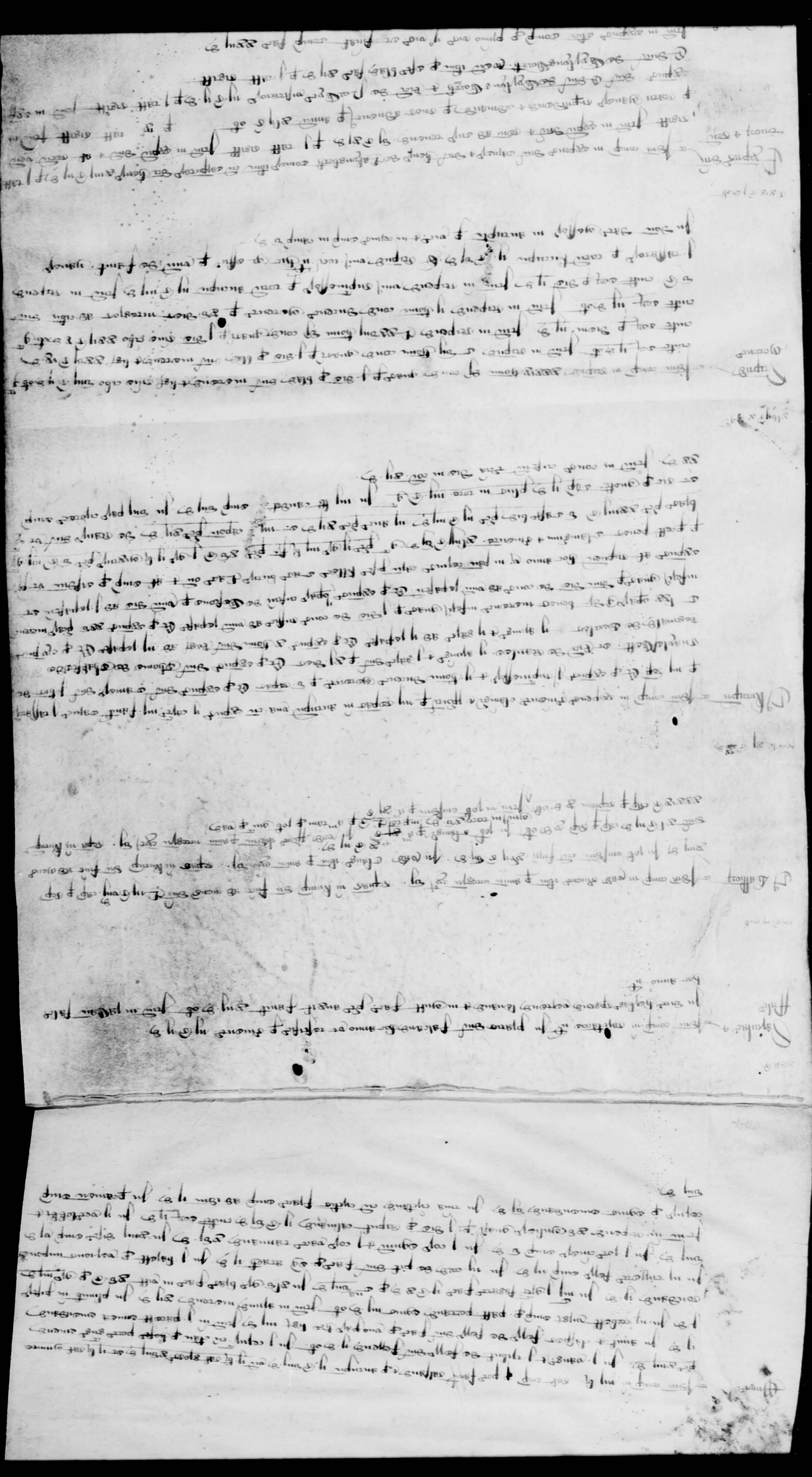

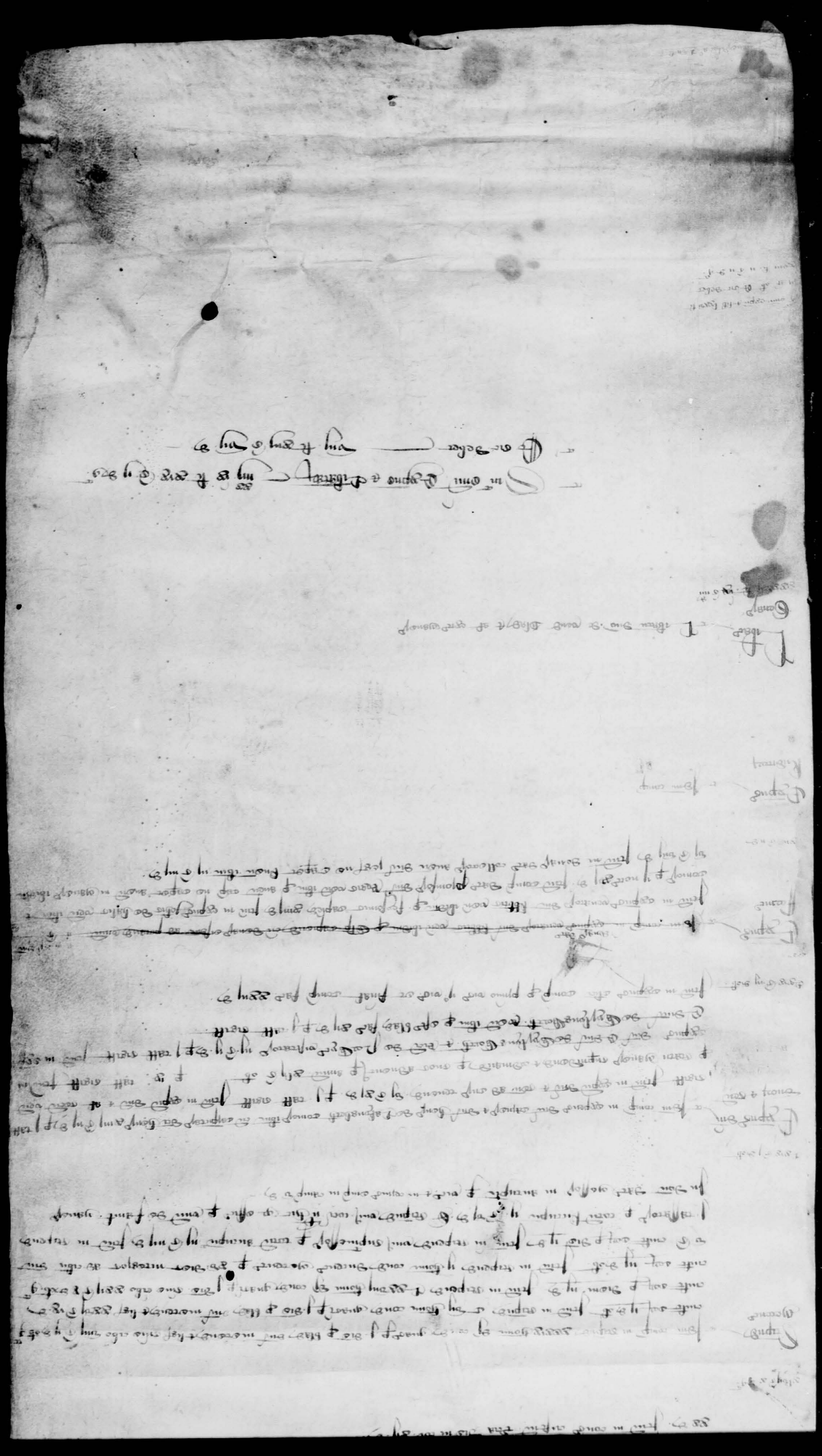

[illegible]

[illegible]

[illegible]

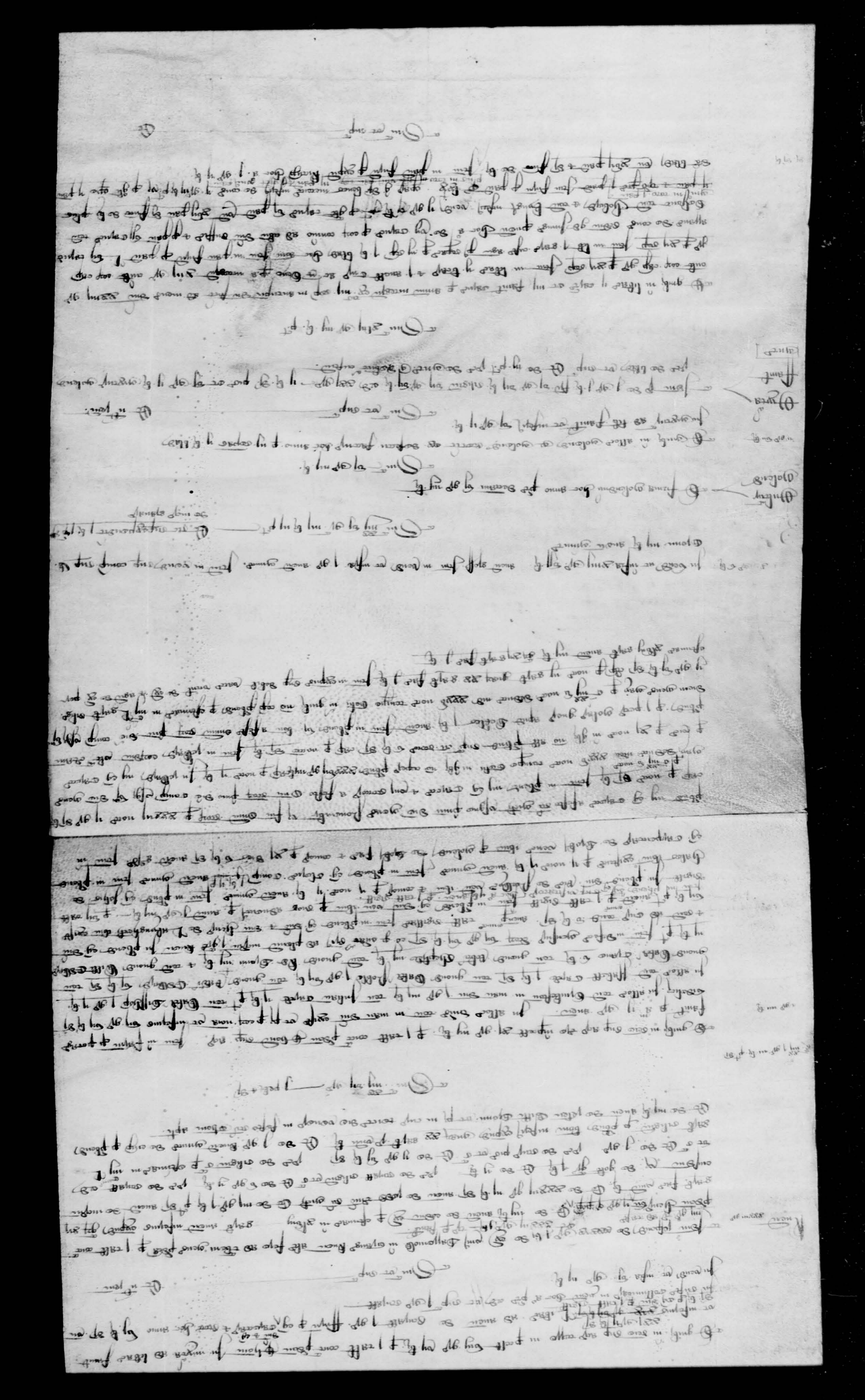

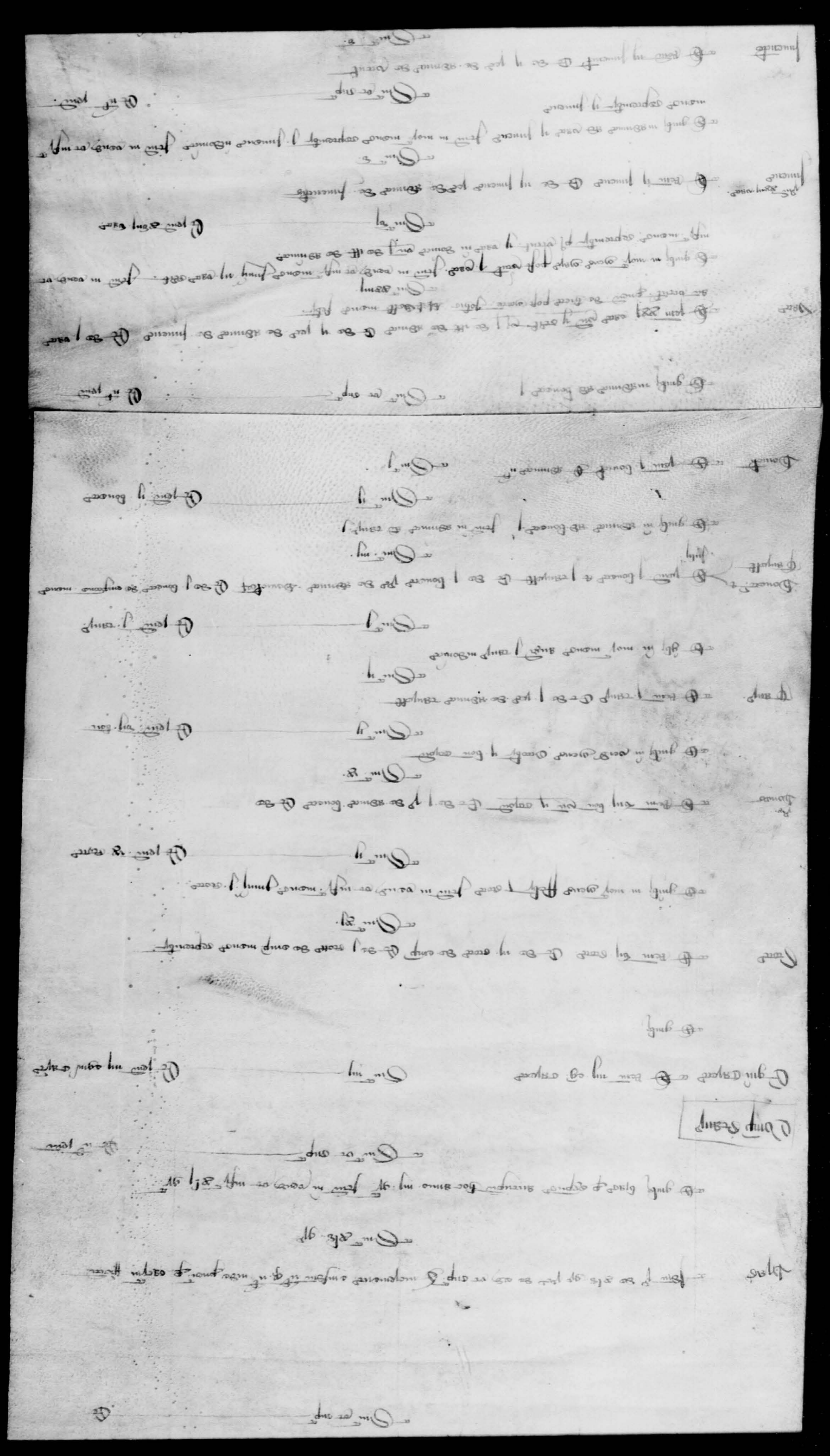

[illegible]

[illegible]

[illegible]

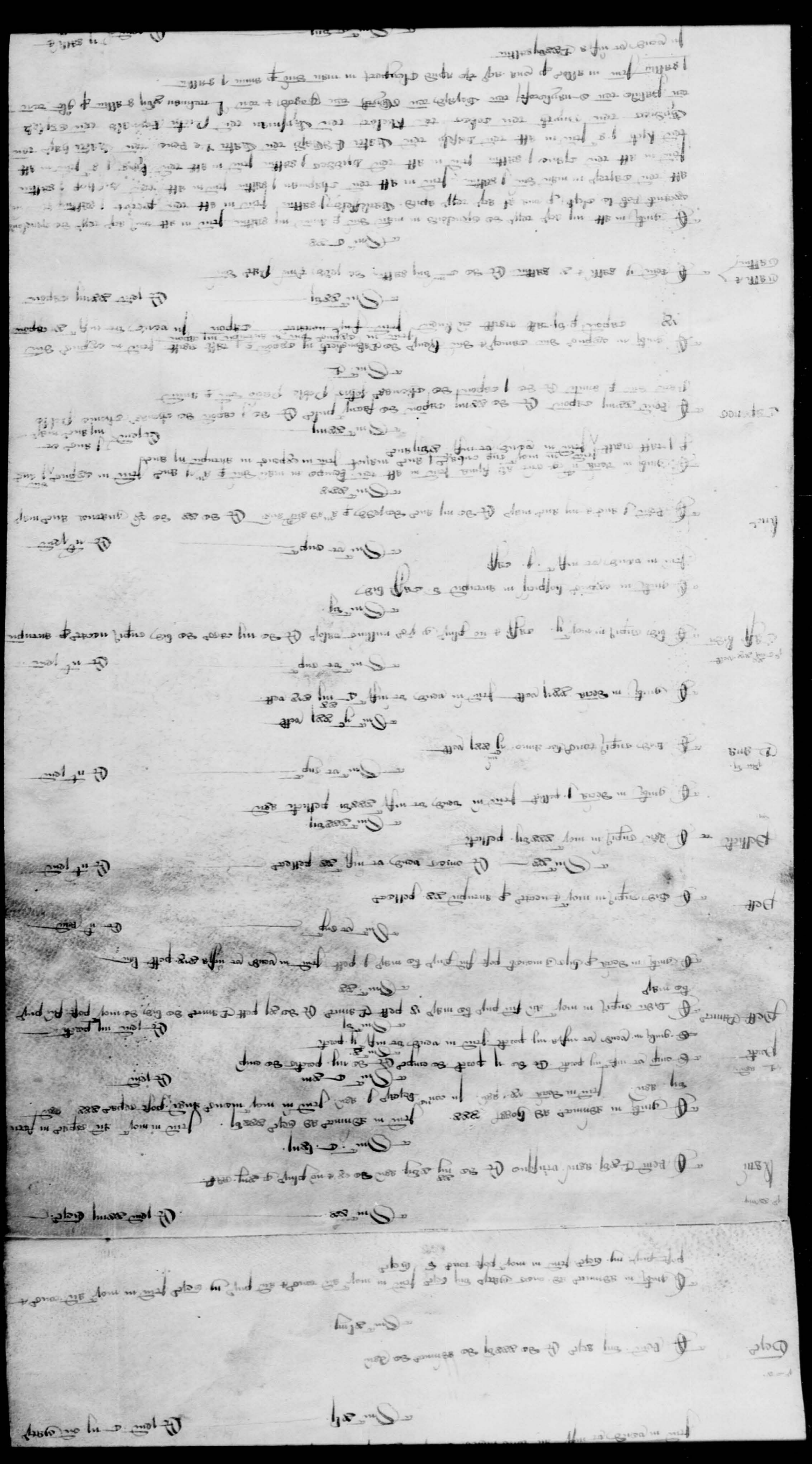

[illegible]

[illegible]
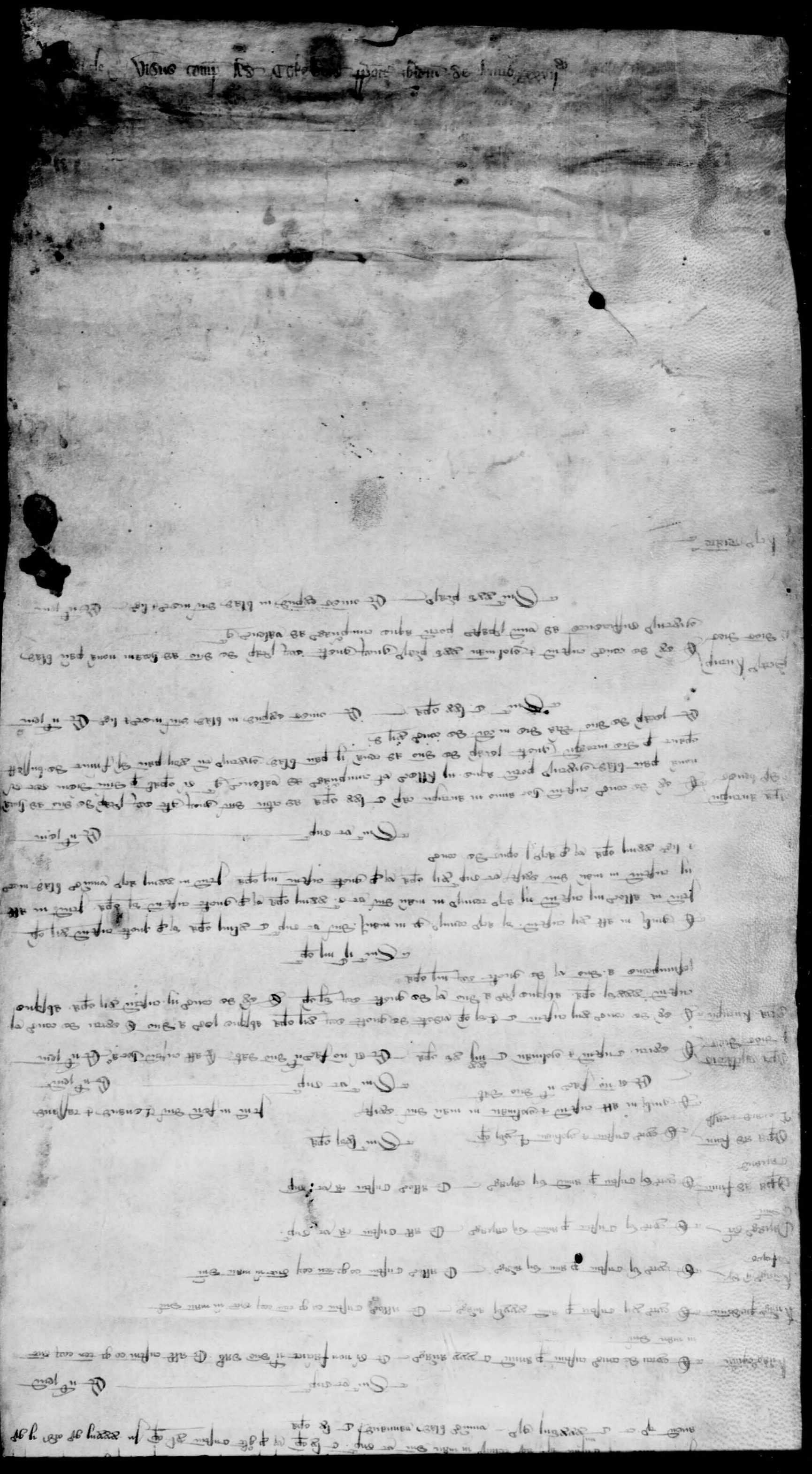
[illegible]