BACON
480

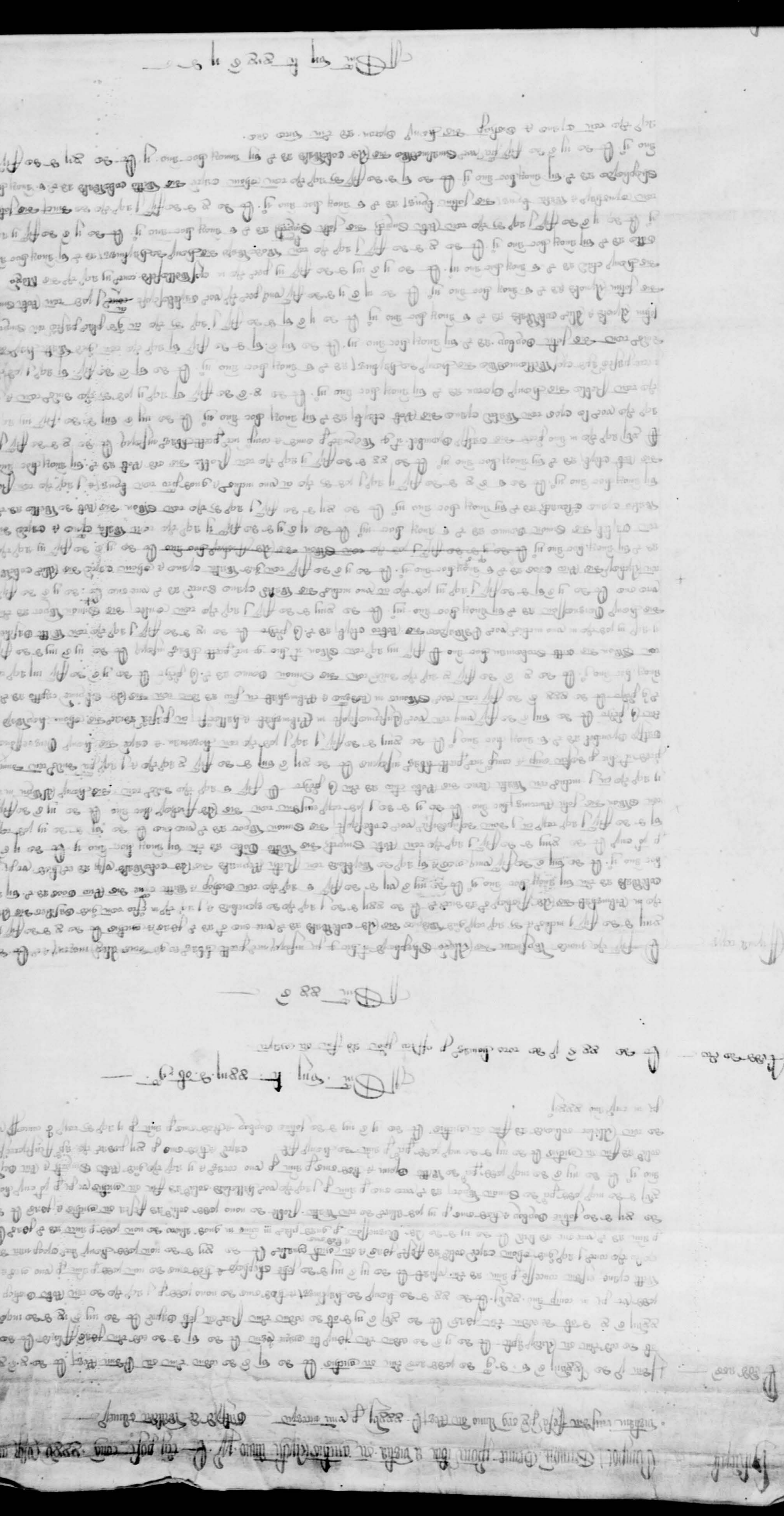

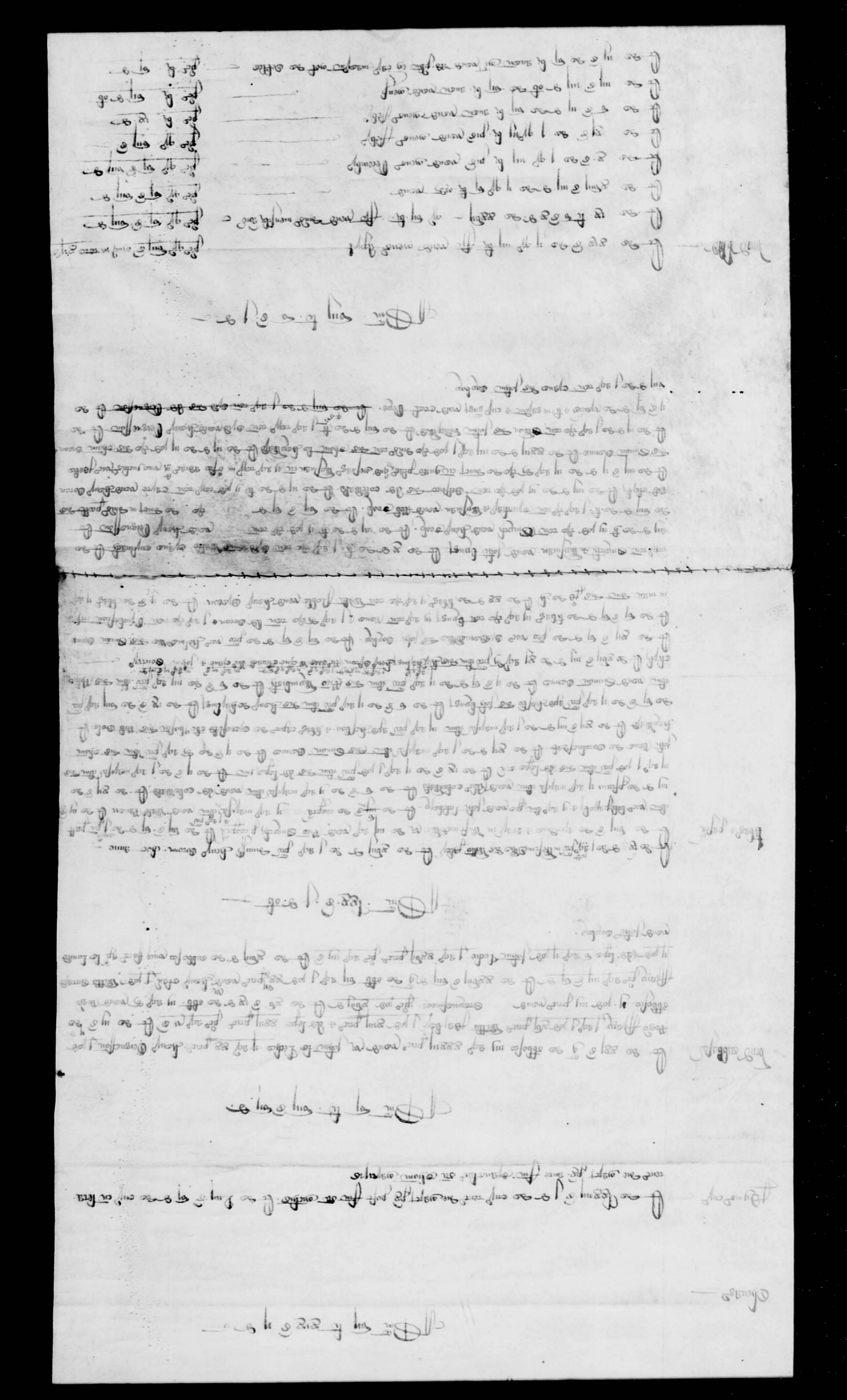

[illegible]

[illegible]

[illegible]

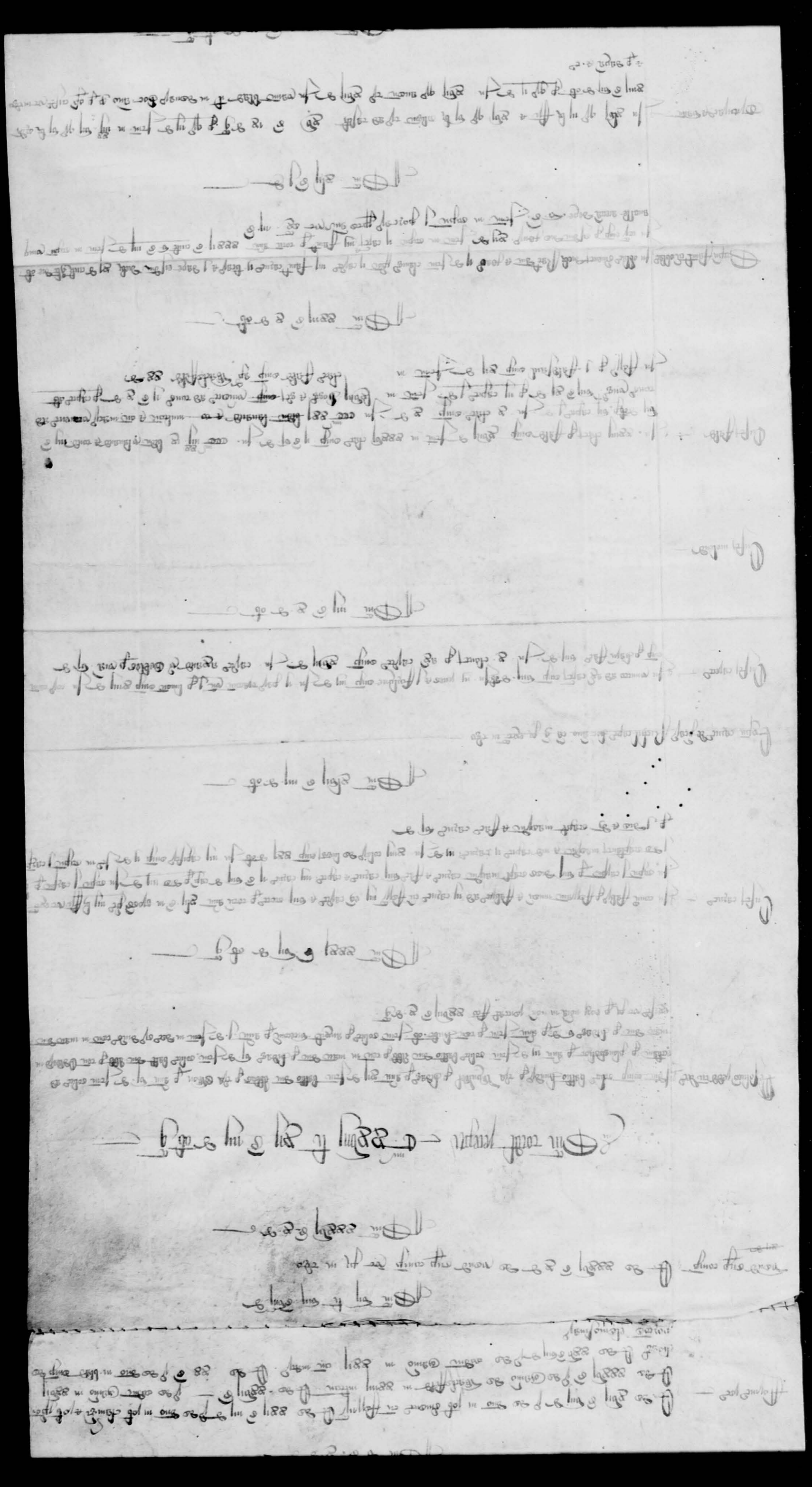

[illegible]

[illegible]

[illegible]

BACON
480

[illegible]

[illegible]
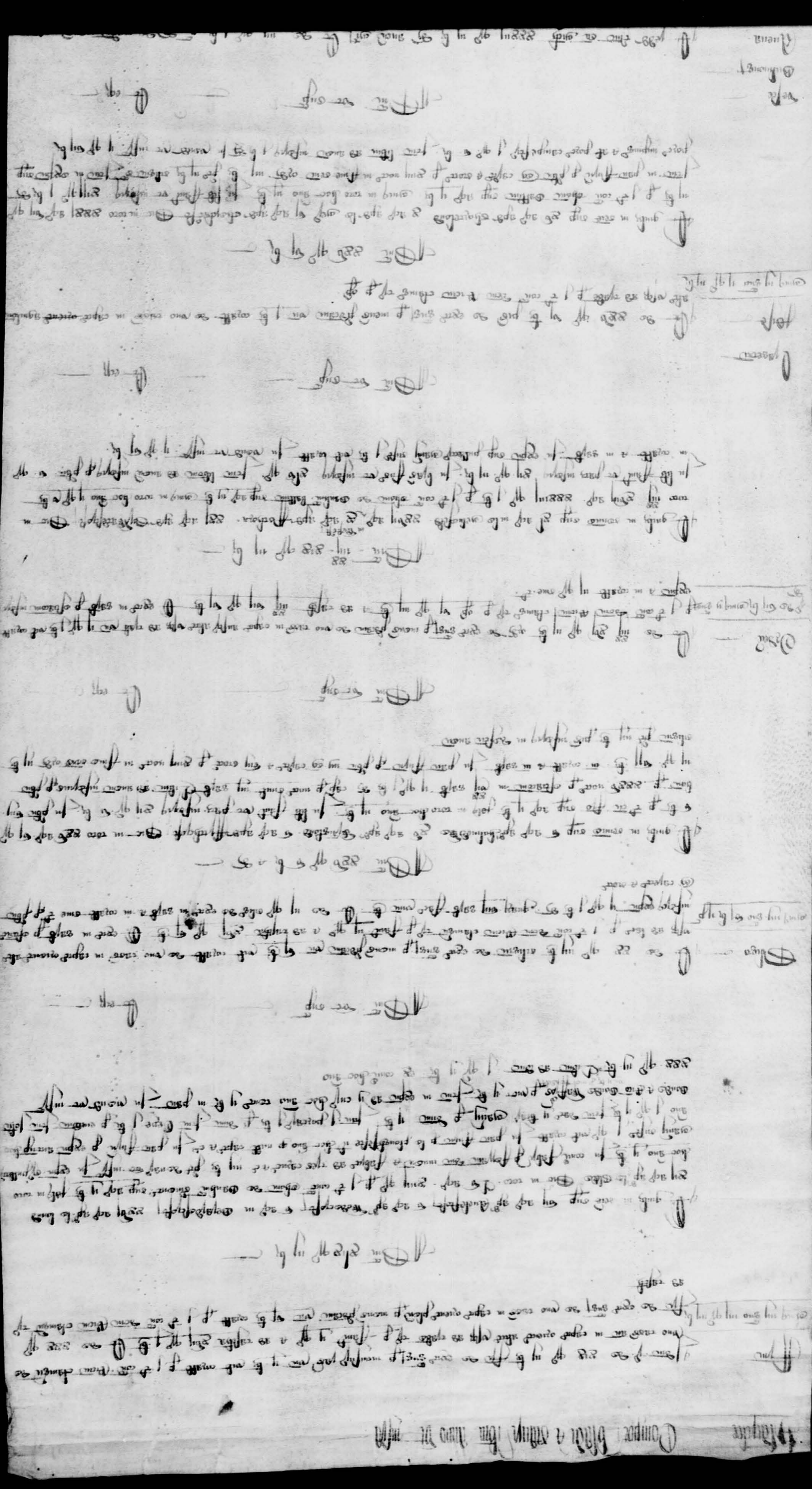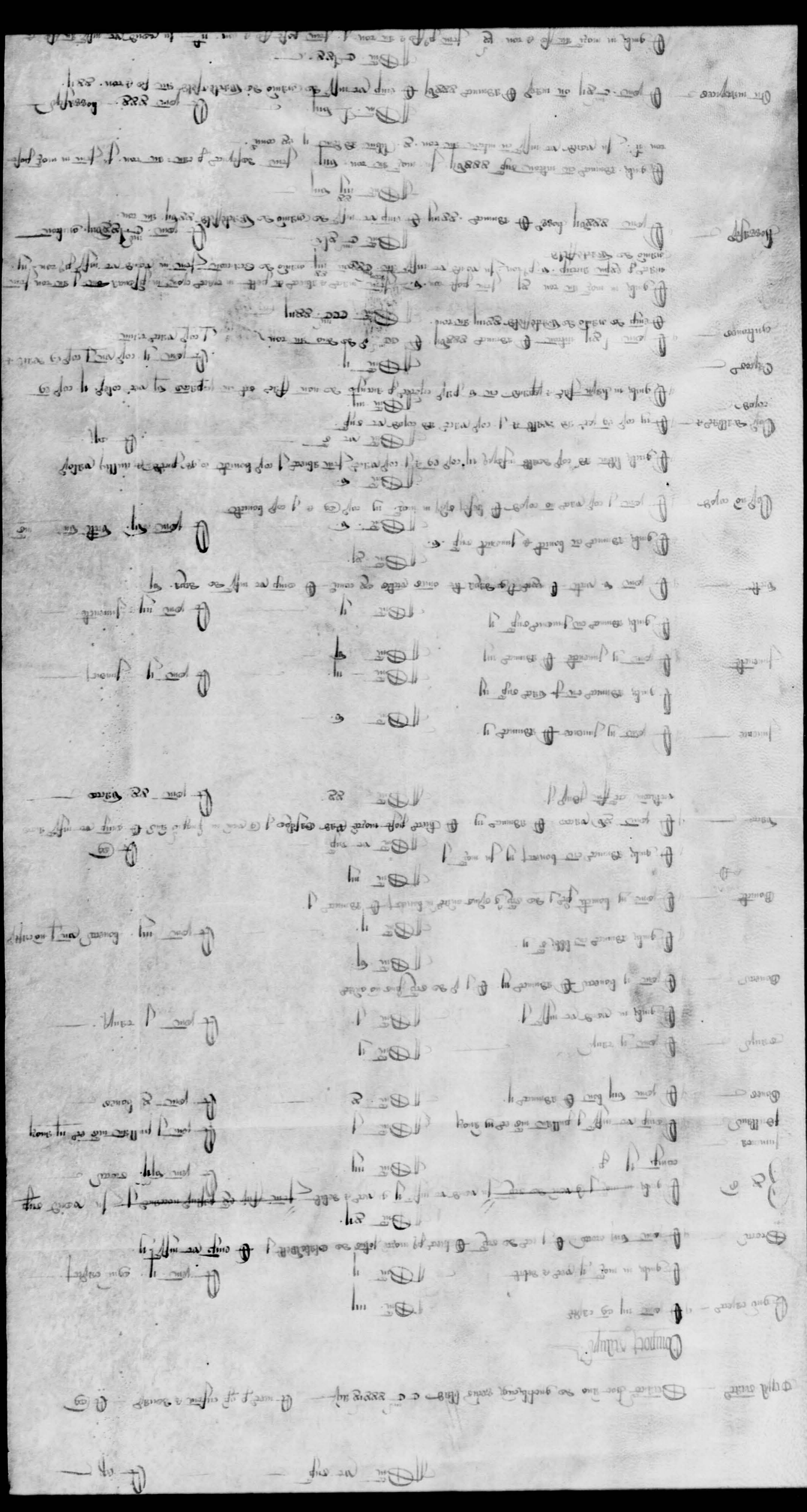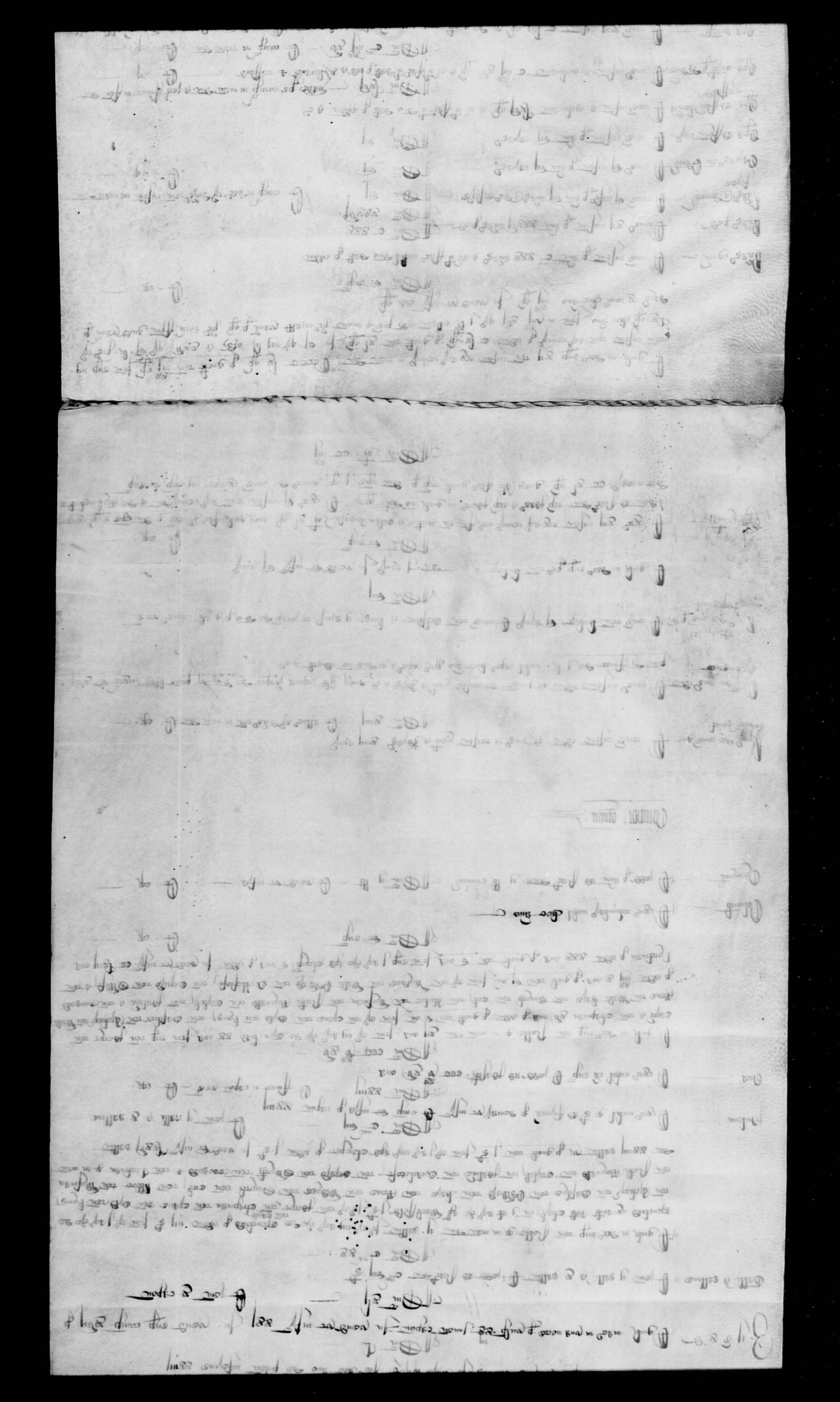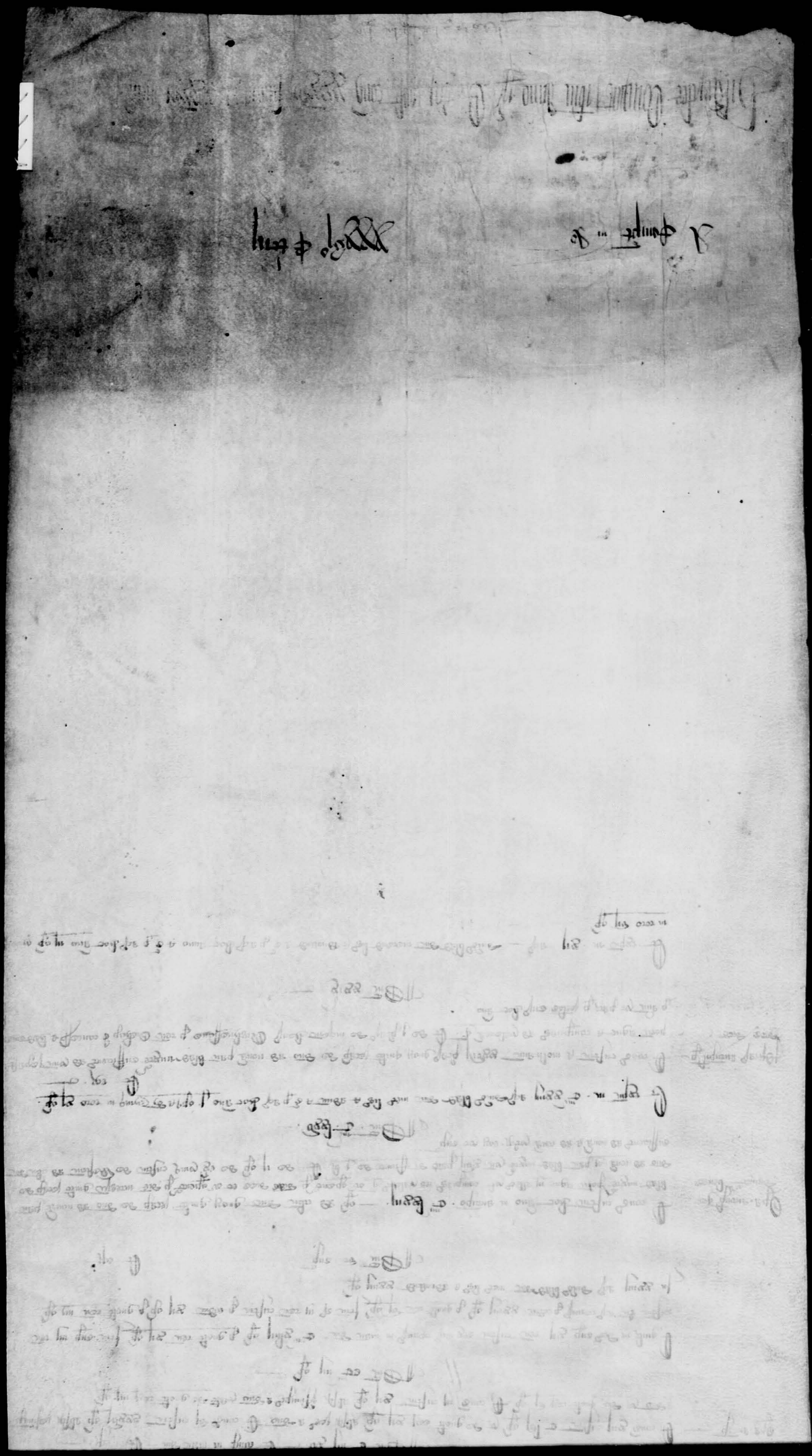
[illegible]