









## A VALENTINE.

No fresh Damask Rose,  
when held to the Nose,  
No Cowslip or Daffy-  
down-dilly;



No Hyacinth's bloom, or  
Pink's rich perfume,



Nor Jessamine sweet, nor  
the Lily;



*These* Emblems of Love,  
*this* Knot or *this* Dove;



*This* Pair, or *this* One  
with a Letter;



*This* Torch and *these*  
Darts, *these* two wound-  
ed Hearts,



Nor Cupid, nor Hymen's  
round Fetter;



*These* Arrows and Sheath,  
*these* Hearts in a Wreath;



Nor *that* with two Doves,  
nor *this* blazing,



On Wings of Desire, thus  
fanning Love's fire;



At which this fair Maid  
And Youth's gazing;



Not *all these* Devices  
can match the great  
Prizes,



Nor can Bacchus or  
Venus so brisk,

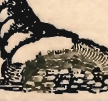

Afford such a boon  
As next Valentine's Noon,



When the Prizes are  
gained *without risk*.

**Chance without Risk !!  
At HAZARD & Co.'s**

Offices, Royal Exchange Gate, 26, Cornhill, & 934,  
Oxford Street.

Next Wednesday, the Purchaser of a Whole Ticket  
can only lose Eighteen Shillings, a Sixteenth Two  
Shillings—other Shares in proportion, and yet have  
a chance for all the Capitals drawn that day, when  
Three Prizes of £2,000 Consols must be drawn.  
Wheel contains, in Consols & Money, Six of £21,000

A DAY IN THE

TO THE

When held to the

No. 1000 of the

down-hill;

The following

Frank's first

the following

the following

the following

the following

the following

the following

the following

the following

the following

the following

the following

the following

the following

the following

the following

the following

the following

the following

the following

the following

the following

the following

the following

the following

the following

the following

the following

the following

the following

the following

the following

the following

the following

the following





Fortune's Gala on the Last Day of May.

Tickets & Shares for the Scheme to be decided 31st of MAY are Selling by

**CARROLL,**

STOCK-BROKER,

19, Cornhill; 7, Charing Cross; and 26, Oxford-St.



Fortune's Gain on the Last Day of May.

Tickets & Shares for the scheme to be decided 31st of May are selling by

**CARROLL**

STOCK-BROKER,

19, Cornhill; 7, Chancery Cross; and 26, Oxford-St.



# Mariners' Compass, Or the Adventurer's Guide

TO THE  
HAVEN OF WEALTH,



At No. 1, SKINNER-STREET,

THE OFFICE OF LUCKY

## W. TURNER,

Who Sold Shares of the

Grand Packet of Tickets, a Prize of £24,765,  
Four Prizes of £20,000 last Year's Lotteries; and the only £40,000 Prize.

Oh! for the 8th of JUNE.

Mariners' Compass,

Or the Adventurer's Guide

TO THE

HAVEN OF WEALTH.

£20,000

£20,000

£20,000

£20,000

£20,000

At No. 1, SKINNER-STREET,

THE OFFICE OF LUCKY

W. TURNER,

General Packet of Tickets, a Prize of £20,000,  
Four Prizes of £10,000 last Year's Lotteries; and the only £20,000 Prize

Oh! for the 8th of JUNE.







Oh, yes! Oh, yes! Oh, yes!  
Perhaps you all can guess  
The news I've now to tell  
Is sure to *bear the bell*.  
The Fourteenth of June is nigh,  
Then if your luck you try,  
Dame Fortune you may nap her,  
A *belle* without a clapper.

---

**TWO of £20,200!**

BESIDES 3,000 OTHER PRIZES;

Will all be decided

**14<sup>th</sup> of JUNE.**

*No Classes!—Every Ticket drawn out singly, each  
deciding its own fate and no other.*

\* \* Ticket and Share Chances are selling at all the  
Lottery Offices in London; and by all their Agents in  
the Country.

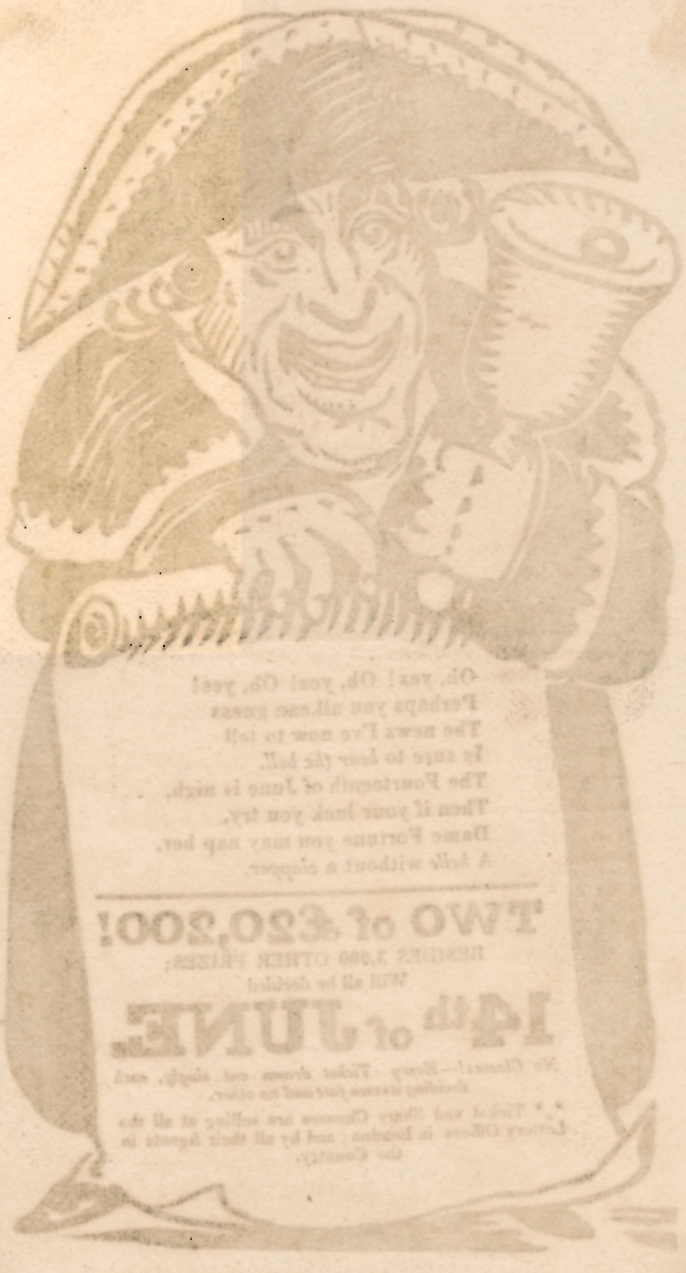

Oh, yes! Oh, yes! Oh, yes!  
Perhaps you all can guess  
The news I've now to tell  
Is sure to bring the bell.  
The Fortnight of June is nigh,  
Then if you think you try,  
Some Fortune you may reap,  
A hell without a slipper.

**TWO of £20,000!**

HELDING 2,000 OTHER PRIZES;

Will all be decided

**14th of JUNE.**

No Chance!—How?—That shows our sight, and  
nothing better than our sight.

\* Ticket and other Chance are selling at all the  
Lottery Office in London, and by all their Agents in  
the Country.





I'm a *Tailor*, good lbrd,  
Just escap'd from the board,  
With the times I am angry & wroth,  
I'm *cross-grain'd* to day,  
Things go the wrong way,  
And I can't *cut my coat to my cloth*.



I'm a *Baker*, you see,  
By the shape of my knee,  
And I'm *crusty* as well as yourself;  
In riches some *roll*,  
But for me, on my soul,  
I could ne'er get a *crum* of the pelf.



The *shoe* pinches tight,  
And affairs are not right,  
Tho' I *peg more* & night in my *stall*;  
My *sole* it quite melts,  
For we're off of the *welts*,  
And I fear I shall soon lose my *awl*.



I'm a *panes-taking* man,  
But do all that I can,  
No *day-light* will shine on my *care*;  
The *tables*, I fear,  
Are turn'd, it is clear,  
And adversity's broken all *squares*.



I've *felt* like yourselves,  
(For we're unlucky *elves*),  
The times are *mis-shapen* and queer;  
But though on my *block*  
I give many a knock,  
No hopes for the better appear.



I'm a sharp little *blade*,  
And a *Cutler's* my trade;  
But though like a *razor* I'm *keen*,  
Fate's *scissors*, I dread,  
Will sever my thread,  
Before better times will be seen.



I've a *motion* d'ye see,  
To which you'll agree,  
An *escapement* from care I *esp*y;  
That you'll hold up both *hands*  
To do Fortune's commands,  
And Lottery Chances to buy.

TWO Prizes of £20,200, besides 3,000 other Prizes, will all be decided 14<sup>th</sup> JUNE.—No Classes—Every Ticket drawn out singly, each deciding its own Fate and no other  
Ticket and Share Chances are selling at all the Lottery Offices in London, and by all their Agents in the Country.



I'm a Teller, good lord,  
Just escap'd from the board,  
Who the times I am weary to woe,  
I'm ever glad to be so.



I'm a Baker, you see,  
By the shape of my knee,  
And I'm crumbly as well as ye smell,  
In riches some sell.



The good pinches tight,  
And when we are right,  
Tho' I say more a night in my sleep,  
My love is quite right.



I'm a Quaker, taking care,  
But do all that I can,  
No way light will shine on my count;  
The Quaker, I hear,



I've got the conscience,  
For me, I'm sure,  
The light will shine on my count;  
But though on my side,



I'm a Whig, you see,  
And I'm sure,  
The light will shine on my count;  
But though on my side,



# A WORD TO THE WISE

Would you portion a



in



Or into the



retire,

Would  
you  
set up



keep



Or be of a



the



You need not in



grieve,

But live



and



The wants of the



And a



be:

**NEXT TUESDAY** the means will afford,  
Beyond the most ardent surmises,  
When Fortune will open her hoard  
With **EIGHT £20,000 Prizes.**

Would you portion a daughter in marriage,  
Or into the country retire; [riage,  
Would you set up in trade, keep a car-  
Or be of a village the squire; [riage,  
You need not in poverty grieve,  
But live independent and free,

The wants of the needy relieve,  
And a Member of Parliament be;  
**NEXT TUESDAY** the means will afford,  
Beyond the most ardent surmises,  
When Fortune will open her hoard  
With **EIGHT £20,000 Prizes.**

ADVANTAGES OF PURCHASING BEFORE

# Next Tuesday

NOVEMBER 9.

---

Every Purchaser before NEXT TUESDAY will have the Chance of all the Prizes in Two Lotteries, amongst which are EIGHT Prizes of TWENTY THOUSAND POUNDS.

Two First-drawn Prizes NEXT TUESDAY will have TWENTY THOUSAND POUNDS each extra.

Two First-drawn Blanks NEXT TUESDAY will have Sixteen Whole Tickets each, as extra Chances for all the Great Prizes.

Only Five Thousand Tickets are on Sale, which must be all drawn NEXT TUESDAY.

---

Tickets and Shares are Selling by J. & J.

**SIVEWRIGHT,**  
**Sole Contractors,**

37, CORNHILL; | 11, HOLBORN;  
38, HAYMARKET; | 141, OXFORD STREET;

WHO SOLD, LAST LOTTERY,

**3.710, Prize of £36.000**  
**And the Last .... £30.500**



*Next Friday, 8<sup>th</sup> June,*  
**ALL THE LOTTERY WILL BE DRAWN.**

---



**One Ticket**  
MAY GAIN  
**£100,000.**

**FOUR**  
**EXTRA PRIZES**  
OF  
*100 Tickets each.*

---

TICKETS and SHARES may be had  
**At all the Licensed Lottery Offices.**



Meet Friday 8<sup>th</sup> June  
ALL THE LOTTERY WILL BE DRAWN



One Ticket  
MAY GIVE  
£100,000.  
EXTRA PRIZES  
OF  
100 Tickets each.

At the Licensed Lottery Office  
TICKETS & SIGNATURES ONLY



20,000 20,000

# State Lottery.

## SCHEME.

4	of £20,000	are	£80,000
4	5,000	20,000	
12	1,000	12,000	
20	500	10,000	
20	100	2,000	
44	50	2,200	
36	25	900	
4,860	15	72,900	

5,000 Prizes.

£200,000

DRAWING will BEGIN and FINISH on  
SAINT VALENTINE'S DAY,  
14th FEBRUARY, 1810.

Tickets and Shares are Selling at

## SWIFT & CO'S

OFFICES,

11, POULTRY;

12, Charing Cross;

AND

31, Aldgate High Street.

TO BE

ONLY

DRAWN

5000

IN ONE DAY

NUMBERS



# State Lottery

Prizes

1 of \$25,000	1
1 of \$10,000	2
1 of \$5,000	5
1 of \$2,500	10
1 of \$1,000	20
1 of \$500	50
1 of \$250	100
1 of \$100	200
1 of \$50	500
1 of \$25	1,000
1 of \$10	2,000
1 of \$5	5,000

SWIFT & CO'S

SWIFT & CO'S

IN POULTRY

12 1/2 Cents

State of New York

5000

IN ONE DAY



# Valentine for the Ladies.

BY A TRUE LOVIER.—TUNE, "VICAR AND MOSES.

DEAR Madam or Miss,  
Whoever reads this,  
I beg you'll attend to my tale:  
On VALENTINE'S MORN,  
As sure as you're born,  
The planet of Luck will prevail.  
Fol de rol, &c.

The little god, Love,  
Has decreed from above,  
That a Patron he'd be to the day;  
And Fortune, so kind,  
Has promis'd, tho' blind,  
That she will not be out of the way.  
Fol de rol, &c.

When the news he was told,  
SAINT VALENTINE bold,  
Jump'd for joy nearly out of his skin;  
He shook Cupid's fist,  
And Dame Fortune he kiss'd,  
And hop'd all true *lovers* might win.  
Fol de rol, &c.

But unless you discern,  
You have yet got to learn  
What FORTUNE and LOVE have in view;  
Why, a Lottery'll be drawn  
On next VALENTINE'S morn,  
And the Prizes may tumble to you.  
Fol de rol, &c.

Then all true loving hearts,  
With your doves and your darts,  
You may doubt what I say, if you please;  
If a partner you wish,  
Buy a Ticket of BISH,  
For no charms are so sterling as these.  
Fol de rol, &c.

Next WEDNESDAY, (Valentine's Day)

THE LOTTERY BEGINS DRAWING

TICKETS AND SHARES ARE SELLING BY

BISH, 4, Cornhill, & 9, Charing-Cross.





# Valentine for the Ladies.

BY A TRUE LOVER—TUNE, "VICAR AND NOSES."

BISH, & COLLIER, & CHALING-CROSS.

TICKETS AND SHARES ARE GETTING BY

For no charms are so stirring as these.  
Buy a Ticket of BISH,  
If a partner you wish,  
You may doubt what I say, if you please;  
With your doves and your darts,  
Then all true loving hearts,  
Pol de roi, &c.

And the Prizes may tumble to you,  
On next VALENTINE'S morn,  
Why, a Lottery'll be drawn  
What Fortune and Love have in view;  
You have yet got to learn  
But unless you discern  
Pol de roi, &c.

And hop'd all true lovers might win,  
And Dame Fortune he kiss'd,  
He shook Cupid's bat,  
Jump'd for joy nearly out of his skin;  
SAINT VALENTINE bold,  
When the news he was told,  
Pol de roi, &c.

That she will not be out of the way,  
Has promis'd, the blind,  
And Fortune, so kind,  
That a Patron he'd be to the day;  
Has decreed from above,  
The little God, Love,  
Pol de roi, &c.

The phant of Jack will prevail,  
As sure as you're born,  
On VALENTINE'S MORN,  
I beg you'll attend to my tale;  
Whoever reads this,  
DEAR Madam or Miss,

THE LOTTERY BEGINS DRAWING

Next WEDNESDAY, (Valentine's Day)



Though oft I've plough'd the stormy main,  
Adventurous, in search of gain,  
Now safe arriv'd in Fortune's port,  
The Lott'ry's prov'd my best resort.

---

BY THE

**State Lottery,**

WHICH DRAWS

**8<sup>th</sup> JUNE, 1810,**

A Single Ticket may gain

**£100,000,**

IF BOUGHT OF

**SWIFT & CO**

**31, Aldgate High Street;**

**11, Poultry; & 12, Charing Cross.**

---

James Whiting, Printer, Finsbury Place, London.



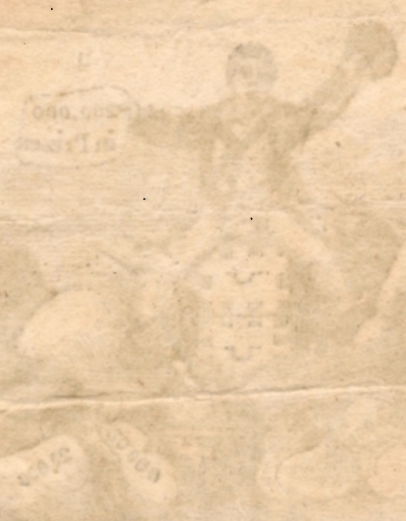

Though on the point of the lottery being  
Adventured in such a way,  
Now safe and in London, that  
The Lottery proved the best means

State Lottery,

8th JUNE, 1810.

A Single Ticket may gain

£100,000.

IF BORROWED OF

SWIFT & CO

21, Abchurch Lane, London.

11, Postery; & 12, Chancery Lane.

James Welling, Printer, Fleet Street, London.



# TUESDAY,

MAY 31,

**ALL the following Capitals MUST be DRAWN.**

**2 Prizes of £30.000**

**2 Prizes of £10.000**

**2 Prizes of..... £5.000**

*And 20 other Capitals.*

**NO BLANKS!** As every Number will be entitled to £5. Shares in proportion.

A great Variety of Numbers are Selling by

## HAZARD & CO.

**THE CONTRACTORS,**

AT THEIR OLD-ESTABLISHED AND FORTUNATE OFFICES,

Royal Exchange Gate ; 26, Cornhill ; & 324, Oxford Street, end of Regent Street ;

Who sold on the 12<sup>th</sup> of last Month a Prize of £20,000,

AND EIGHT OTHER CAPITALS,

**Hazard & Co sold All the £30,000 Prizes in a recent Lottery.**





**TUESDAY,**

MAY 31,

ALL the following Captains MUST be DRAWN.

2 Prizes of £30.000

2 Prizes of £10.000

2 Prizes of £5.000

And 20 other Captains.

NO BLANKS! As every Number will be entitled to a Prize in proportion.

A great Variety of Numbers are Selling by

**HAZARD & Co.**

THE CONTRACTORS.

AT THEIR OLD ESTABLISHED AND FORTUNATE OFFICE,

Regent Chambers, 10, Old Bailey, 4, Old Bailey, and 9, Regent Street;

Who sold on the 12<sup>th</sup> of last Month a Prize of £20,000,

AND EIGHT OTHER CAPTAINS.

CONTRACTORS OF ALL THE LOTS IN THE DRAWING.

THEY HAVE ALSO A LARGE STOCK OF THE LATEST AND MOST IMPROVED LOTTERY TICKETS.

GRAND SCHEME, TO BE ALL DRAWN

**10<sup>th</sup> JULY,**

17<sup>th</sup> and 21<sup>st</sup> of JULY.

1	..... of .....	£25,000	Consols.....	£25,000
1	.....	24,000	Consols.....	24,000
2	.....	20,000	Consols.....	40,000
1	.....	16,000	Consols.....	16,000
1	.....	15,000	Consols.....	15,000
2	.....	3,000	Consols.....	6,000
2	.....	2,400	Consols.....	4,800
2	.....	2,100	Consols.....	4,200
2	.....	1,200	Consols.....	2,400
2	.....	600	Consols.....	1,200
6	.....	400	Consols.....	2,400
6	.....	250	Consols.....	1,500
10	.....	230	Consols.....	2,300
10	.....	105	Money .....	1,050
20	.....	50	Money .....	1,000
25	.....	40	Money .....	1,000
41	.....	25	Money .....	1,025
50	.....	21	Money .....	1,050
1,015	.....	12	Money .....	12,180
1,100	.....	11.. 11s.	Money.....	12,705
1,200	.....	11	Money .....	13,200

Every Ticket drawn singly, each deciding its own Fate, and no other.—No Classes.

12,991 Tickets.

Total, Consols. & Money £188,010

NO BLANKS to be drawn on the 10th of JULY, and 1,251 Prizes are sure to be drawn that Day, viz.

**A GRAND PRIZE OF £24,000**

**A GRAND PRIZE OF £16,000**

2 ..of.. £2,100 | 10 ..of.. £230 | 25 ..of.. £40  
2 ..... 600 | 10 ..of.. 105 | 1200..... 11

Purchasers before the 10th JULY, may return their Tickets and Shares after that Day, if not drawn Prizes, and receive back for a Whole Ticket £17; for a Half, £9.4s. for a Quarter, £4.12s. for an Eighth, £2.6s. for a Sixteenth, £1.3s.6d. provided they are brought back to the place where they were purchased BEFORE the next Day of Drawing, 17th JULY.—If not returned by that Day, the Holders must keep them for the chance of the Two last Days.—By this advantageous offer, the Public have a greater chance of gaining £24,000, £16,000, £2,100, &c. and at less risk than in any former Scheme, for if a Ticket or Share be drawn on the 10th JULY, IT MUST BE A PRIZE; and if it should not happen to be drawn that Day, then the Purchaser may return it, and receive back the *greater part* of his Money, as above stated; so that if he does not get a Prize, he will only lose by a

WHOLE TICKET, £7.19s. and by a SIXTEENTH, 11 Shillings!  
Other Shares in proportion.

The original Tickets and Shares, for the whole time of Drawing, are selling by

**T. BISH,**

STOCK-BROKER,

4, CORNHILL, and 9, CHARING-CROSS,

Who sold in the Drawing of the 14th of June,

13,824.....£2,000—1,615.....£1,050

Besides several other Capitals;—also, on the 28th of May,

14,041.....£21,000!



Our 1st and largest City is the City of  
New York, which is a large and populous  
City, and is the largest City in the  
World.

1790	33,802
1800	60,486
1810	94,479
1820	123,000
1830	161,000
1840	208,000
1850	267,000
1860	312,000
1870	365,000
1880	414,000
1890	476,000
1900	545,000
1910	622,000
1920	707,000
1930	792,000
1940	877,000
1950	962,000
1960	1,047,000
1970	1,132,000
1980	1,217,000
1990	1,302,000
2000	1,387,000
2010	1,472,000
2020	1,557,000

The City of New York is a large and populous City, and is the largest City in the World. It is situated on the eastern tip of Long Island, and is surrounded by water on three sides. The City is divided into five boroughs: Manhattan, Bronx, Richmond, Queens, and Kings. Each borough has its own local government, but they all are part of the City of New York. The City is known for its many famous landmarks, such as the Empire State Building, the Statue of Liberty, and Central Park. It is also known for its diverse population and its vibrant culture.

The City of New York is a large and populous City, and is the largest City in the World. It is situated on the eastern tip of Long Island, and is surrounded by water on three sides. The City is divided into five boroughs: Manhattan, Bronx, Richmond, Queens, and Kings. Each borough has its own local government, but they all are part of the City of New York. The City is known for its many famous landmarks, such as the Empire State Building, the Statue of Liberty, and Central Park. It is also known for its diverse population and its vibrant culture.



GRAND SCHOLARSHIP  
10  
1  
2  
3  
4  
5  
6  
7  
8  
9  
10  
11  
12  
13  
14  
15  
16  
17  
18  
19  
20  
21  
22  
23  
24  
25  
26  
27  
28  
29  
30  
31  
32  
33  
34  
35  
36  
37  
38  
39  
40  
41  
42  
43  
44  
45  
46  
47  
48  
49  
50  
51  
52  
53  
54  
55  
56  
57  
58  
59  
60  
61  
62  
63  
64  
65  
66  
67  
68  
69  
70  
71  
72  
73  
74  
75  
76  
77  
78  
79  
80  
81  
82  
83  
84  
85  
86  
87  
88  
89  
90  
91  
92  
93  
94  
95  
96  
97  
98  
99  
100

# *Sterling Lottery!*

BEGINS DRAWING

## 21<sup>st</sup> JANUARY.

### 2 of 20,000 Guineas

### 2 of - 5,000 Guineas

AND UPWARDS OF

### Forty other Capitals

#### SCHEME.

2	.. Prizes of ..	20,000 Guineas	are	£42,000
2	.....	5,000 Guineas	.....	10,500
5	.....	1,000 Guineas	.....	5,250
6	.....	500 Guineas	.....	3,150
8	.....	400 Guineas	.....	3,360
10	.....	300 Guineas	.....	3,150
10	.....	200 Guineas	.....	2,100
16	.....	100 Guineas	.....	1,680
44	.....	50 Guineas	.....	2,310
800	.....	25 Guineas	.....	21,000
1,500	.....	17 Pounds	.....	25,500

12,000 Tickets. £120,000

1st drawn Prize, ..	1st Day ..	1,000 Guineas
2d ditto ditto	ditto	500 Guineas
3d ditto ditto	ditto	500 Guineas
4th ditto ditto	ditto	400 Guineas
5th ditto ditto	ditto	400 Guineas
6th ditto ditto	ditto	300 Guineas
7th ditto ditto	ditto	300 Guineas
8th ditto ditto	ditto	300 Guineas

First 500 Blanks to be entitled to 25 Guineas each.

1st, drawn Prize, ..	2d Day, ..	1,000 Guineas
2d ditto ditto	ditto	500 Guineas
3d ditto ditto	ditto	500 Guineas

## No Stock Prizes, *All Sterling Money*

TICKETS and SHARES are selling by

# T. BISH

*The Contractor,*

4, Cornhill, and 9, Charing-Cross,  
LONDON.

Who shared and sold in the LAST Lottery,

9,955	Prize of	£40,000	} per Cent. Gross.
3,123	Prize of...	30,000	

Besides Prizes of £2,000, £1,000, &c. &c. being greater  
in Amount than those sold by any other Office-keeper.



# Ways & Means,

OR, A

*Plan to Please all Parties.*

---

BY A JACK OF ALL TRADES.

---

**A**L**L** Trades complain the times are bad,  
And as to *Cash*,—it can't be had.  
The *Farmer* says his *lands* lie fallow;  
The *Chandler* cannot melt his *tallow*;  
The *Miller* cries, do what he will,  
His *grinding* don't bring *grist* to mill;  
The *Cobbler*, though he *straps* to leather,  
Body and sole scarce keeps together;  
The *Tailor*, ne'er to *cabbage* loth,  
His *coat* can't cut to suit his *cloth*;  
The *Doctor* writes no *recipe*,  
His *patients* can't afford a *fee*;  
The *LL. D.* and *Politician*  
Pronounce that man the best *Logician*,  
Whose *rhetoric* can shew the place  
Where they can meet with *Henry Hase*:  
And though no *Scholar*, you'll confess,  
'That I have made a shrewdish guess,  
When I have shewn you *BISH's Scheme*,  
Of universal talk the theme:  
A *Golden Harrest* then the *Farmer*  
May reap, and in his purse grow warmer;  
The *Tallow-Chandler's wick* burn brighter;  
The *Miller's heart* be ten pounds lighter;  
The *Cobbler* from his stall translated,  
To *Fortune's height* be elevated!  
The *Tailor* never look cross-grain;  
A *golden pill* the *Doctor* gain;  
In short all parties highly pleas'd,  
Of all their cares and sorrows eas'd,  
Will own that *BISH's plan* is wise,  
By *Ways and Means* to raise supplies,  
Which *Fortune's Budget* soon dispenses,  
When This Month's *Lottery* commences.

---

The Lottery consists of 12,000 Tickets, and contains Two Prizes of Twenty Thousand Guineas, and Forty other Capitals, all in Sterling Money, and no Stock Prizes. Begins drawing

# Tuesday

21<sup>st</sup> THIS MONTH.

**THIS DAY,**  
AT  
***FIVE o'Clock***  
**LOTTERY BEGINS.**

---



First 8 Prizes will receive 3,700 Guineas in Addition.  
First 500 Blanks will receive 25 Guineas each; and  
as the 4 grand Prizes of 20,000 Guineas and 5,000  
Guineas are not fixed, *but all floating in the Wheel,*  
they may

***All be drawn This Day.***

---

Tickets & Shares may be purchased until the above Hour  
at the Fortunate Offices of the Contractor,

**T. BISH**

4, Cornhill, & 9, Charing Cross.



THIS DAY,  
AT  
FIVE O'CLOCK  
LOTTERY BEGINS.



First Prize will receive 2,500 Guineas in addition.  
 Second Prize will receive 250 Guineas each; and  
 as the 4 grand Prizes of 20,000 Guineas and 5,000  
 Guineas are not fixed, but all floating in the Wheel,  
 they may

All be drawn This Day.

Tickets & Shares may be purchased until the above Hour  
 at the Fortunate Office of the Contractor.

**T. BISH**

4, Cornhill, & 9, Charing Cross.

# NEW STATE LOTTERY.

TO BE DRAWN

## VALENTINE'S DAY.

IN THE  
LAST LOTTERY,

2,618 A — £20,000

2,618 D — 20,000

4,099 D — 5,000

383 B — 1,000

830 A — 1,000

830 B — 1,000

548 D — 500

4,855 c — 500

*Were all Shared & Sold by*

# BISH,

4, Cornhill,  
And 9, Charing-Cross.

Tickets and Shares are Selling for the  
NEW LOTTERY.

*Scheme.*

4	£20,000	£80,000
4	.. 5,000	.. 20,000
12	.. 1,000	.. 12,000
20	.... 500	.. 10,000
20	.... 100	.. 2,000
44	.... 50	.. 2,200
36	.... 25	.. 900
4,860	.... 15	.. 72,900

5,000 Prizes. £200,000

Four Tickets of each Number.

ONLY

5000

NUMBERS

FORTY

CAPITAL

PRIZES

\*\*\* Persons in the Country may be supplied with Shares, by sending their Orders (Post or Carriage paid) accompanied with good Bills, Bank Notes, or Post-Office Orders, to 4, CORNHILL, or 9, CHARING-CROSS, London.





2000  
 1000  
 500  
 250  
 125  
 62 1/2  
 31 1/4  
 15 1/2  
 7 1/2  
 3 1/4  
 1 1/2  
 3/4  
 1/2  
 1/4  
 1/8  
 1/16  
 1/32  
 1/64  
 1/128  
 1/256  
 1/512  
 1/1024  
 1/2048  
 1/4096  
 1/8192  
 1/16384  
 1/32768  
 1/65536  
 1/131072  
 1/262144  
 1/524288  
 1/1048576  
 1/2097152  
 1/4194304  
 1/8388608  
 1/16777216  
 1/33554432  
 1/67108864  
 1/134217728  
 1/268435456  
 1/536870912  
 1/1073741824  
 1/2147483648  
 1/4294967296  
 1/8589934592  
 1/17179869184  
 1/34359738368  
 1/68719476736  
 1/137438953472  
 1/274877906944  
 1/549755813888  
 1/1099511627776  
 1/2199023255552  
 1/4398046511104  
 1/8796093022208  
 1/17592186044416  
 1/35184372088832  
 1/70368744177664  
 1/140737488355328  
 1/281474976710656  
 1/562949953421312  
 1/1125899906842624  
 1/2251799813685248  
 1/4503599627370496  
 1/9007199254740992  
 1/18014398509481984  
 1/36028797018963968  
 1/72057594037927936  
 1/144115188075855872  
 1/288230376151711744  
 1/576460752303423488  
 1/1152921504606846976  
 1/2305843009213693952  
 1/4611686018427387904  
 1/9223372036854775808  
 1/18446744073709551616  
 1/36893488147419103232  
 1/73786976294838206464  
 1/147573952589676412928  
 1/295147905179352825856  
 1/590295810358705651712  
 1/1180591620717411303424  
 1/2361183241434822606848  
 1/4722366482869645213696  
 1/9444732965739290427392  
 1/18889465931478580854784  
 1/37778931862957161709568  
 1/75557863725914323419136  
 1/151115727451828646838272  
 1/302231454903657293676544  
 1/604462909807314587353088  
 1/1208925819614629174706176  
 1/2417851639229258349412352  
 1/4835703278458516698824704  
 1/9671406556917033397649408  
 1/19342813113834066795298816  
 1/38685626227668133590597632  
 1/77371252455336267181195264  
 1/154742504910672534362390528  
 1/309485009821345068724781056  
 1/618970019642690137449562112  
 1/1237940039285380274899124224  
 1/2475880078570760549798248448  
 1/4951760157141521099596496896  
 1/9903520314283042199192993792  
 1/19807040628566084398385987584  
 1/39614081257132168796771975168  
 1/79228162514264337593543950336  
 1/158456325028528675187087900672  
 1/316912650057057350374175801344  
 1/633825300114114700748351602688  
 1/1267650600228229401496703205376  
 1/2535301200456458802993406410752  
 1/5070602400912917605986812821504  
 1/10141204801825835211973625643008  
 1/20282409603651670423947251286016  
 1/40564819207303340847894502572032  
 1/81129638414606681695789005144064  
 1/162259276829213363391578010288128  
 1/324518553658426726783156020576256  
 1/649037107316853453566312041152512  
 1/1298074214633706907132624082305024  
 1/2596148429267413814265248164610048  
 1/5192296858534827628530496329220096  
 1/10384593717069655257060992658440192  
 1/20769187434139310514121985316880384  
 1/41538374868278621028243970633760768  
 1/83076749736557242056487941267521536  
 1/166153499473114484112975882535043072  
 1/332306998946228968225951765070086144  
 1/664613997892457936451903530140172288  
 1/1329227995784915872903807060280344576  
 1/2658455991569831745807614120560689152  
 1/5316911983139663491615228241121378304  
 1/10633823966279326983230456482242756608  
 1/21267647932558653966460912964485513216  
 1/42535295865117307932921825928971026432  
 1/85070591730234615865843651857942052864  
 1/170141183460469231731687303715884105728  
 1/340282366920938463463374607431768211456  
 1/680564733841876926926749214863536422912  
 1/1361129467683753853853498429727072845824  
 1/2722258935367507707706996859454145691648  
 1/5444517870735015415413993718908291383296  
 1/10889035741470030830827987437816582766592  
 1/21778071482940061661655974875633165533184  
 1/43556142965880123323311949751266331066768  
 1/87112285931760246646623899502532662133536  
 1/174224571863520493293247799005065244267136  
 1/348449143727040986586495598010130488534272  
 1/696898287454081973172991196020260977068544  
 1/1393796574908163946345982392040521954137088  
 1/2787593149816327892691964784081043908274176  
 1/5575186299632655785383929568162087816548352  
 1/1115037259926531157076785913632417563309664  
 1/22300745198530623141535718272648351266619328  
 1/4460149039706124628307143654528670253238656  
 1/8920298079412249256614287309057340506477312  
 1/17840596158824498513228574618114681012954624  
 1/35681192317648997026457149236229362025909248  
 1/71362384635297994052914298472458724051818496  
 1/142724769270595988105828596944917448103636992  
 1/285449538541191976211657193889834896207273984  
 1/570899077082383952423314387779669792414547968  
 1/1141798154164767904846628775559339584829095936  
 1/2283596308329535809693257551118679169658191872  
 1/4567192616659071619386515102237358339316383744  
 1/9134385233318143238773030204474716678632767488  
 1/18268770466636286477546060408949433357265534976  
 1/36537540933272572955092120817898866714531069952  
 1/73075081866545145910184241635797733429062139904  
 1/146150163733090291820368483271595466858124279808  
 1/292300327466180583640736966543190933716248559616  
 1/584600654932361167281473933086381867432497119232  
 1/1169201309864722334562947866172763734864994396464  
 1/2338402619729444669125895732345527469729988792928  
 1/4676805239458889338251791464691054939459977585856  
 1/9353610478917778676503582929382109878919955171712  
 1/18707220957835557353007165858764219757839910343424  
 1/37414441915671114706014331717528439515679820686848  
 1/74828883831342229412028663435056879031359641373696  
 1/149657767662684458824057326870113758062719282747392  
 1/299315535325368917648114653740227516125438565494784  
 1/598631070650737835296229307480455032250877130989568  
 1/1197262141301475670592458614960910064501754261979136  
 1/2394524282602951341184917229921820129003508523958272  
 1/4789048565205902682369834459843640258007017047916544  
 1/9578097130411805364739668919687280516014034095833088  
 1/19156194260823610729479337839374561032028068191666176  
 1/38312388521647221458958675678749122064056136383332352  
 1/7662477704329444291791735135749824412811227276666464  
 1/15324955408658888583583470271499648825622454553332928  
 1/30649910817317777167166940542999297651244909106665856  
 1/61299821634635554334333881085998595302489818213331712  
 1/122599643269271108668667762171971990604979636426663424  
 1/245199286538542217337335524343943981209959272853326848  
 1/490398573077084434674671048687887962419918545706653696  
 1/980797146154168869349342097375775924839837091413307392  
 1/1961594292308337738698684194751551849679674182826614784  
 1/3923188584616675477397368389503103699359348365653229568  
 1/7846377169233350954794736779006207398718696731306459136  
 1/1569275433846670190958947355801241479743739346261291872  
 1/3138550867693340381917894711602482959487478692522583744  
 1/6277101735386680763835789423204965918974957385045167488  
 1/12554203470773361527671578846409931837949914770090334976  
 1/25108406941546723055343157692819863675899829540180669952  
 1/50216813883093446110686315385639727351799659080361339904  
 1/100433627766186892221372630771279454703599318160722679808  
 1/200867255532373784442745261542558909407198636321445359616  
 1/401734511064747568885490523085117818814397272642890719232  
 1/803469022129495137770981046170235637628794545285781438464  
 1/1606938044258990275541962092340471275257589090571562876928  
 1/3213876088517980551083924184680942550515178181143125753856  
 1/6427752177035961102167848369361885101030356362286251507136  
 1/12855504354071922204335696738723770202060712724572503014272  
 1/25711008708143844408671393477447540404121425449145006028544  
 1/51422017416287688817342786954895080808242850898290112057088  
 1/102844034832575377354685573909790161616485701796580224114176  
 1/205688069665150754709371147819580323232971403593160448228352  
 1/411376139330301509418742295639160646465942807186320896456704  
 1/822752278660603018837484591278321292931885614372641792913408  
 1/1645504557321206037674969182556642585863771228745283584187168  
 1/3291009114642412075349938365113285171727542457490567168374336  
 1/6582018229284824150699876730226570343455084914981143368748672  
 1/13164036458569648301399753460453140686910169829962286737497344  
 1/26328072917139296602799506920906281373820339659924573474994688  
 1/5265614583427859320559901384181256274764067931984914694999376  
 1/10531229166857718641119802768362512489528135863969829389998752  
 1/21062458333715437282239605536725024979056271727939658779997504  
 1/42124916667430874564479211073450049958112543455879317559995008  
 1/84249833334861749128958422146900099916225086911758635119990016  
 1/168499666689723498257916844293800199832450178223517270239980032  
 1/336999333379446996515833688587600399664900356447034540479960064  
 1/673998666758893993031667377175200799329800712894069080959920128  
 1/1347997333517787986063334754350401598659601425788138161919840256  
 1/2695994667035575972126669508700803197319202851576276323839680512  
 1/5391989334071151944253339017401606394638405703152552647679361024  
 1/10783978668142303888506678034803212789276811406305105295358722048  
 1/21567957336284607777013356069606425578553622812610210590717444096  
 1/43135914672569215554026712139212851157107245625220421181434888192  
 1/86271829345138431108053424278425702314214491250440842362869776384  
 1/172543658690276862216106848556851404628428982500881684725739552768  
 1/345087317380553724432213697113702809256857965001763369451479105536  
 1/690174634761107448864427394227405618513715930003526738902958211072  
 1/1380349269522214897728854788454811270227431860007053477805916422144  
 1/2760698539044429795457709576909622540454863720014106955611832844288  
 1/5521397078088859590915419153819245080909727440028213911223665688576  
 1/11042794156177719181830838307638490161819454880056427822447331377152  
 1/22085588312355438363661676615276980323638909760112855644894662754304  
 1/44171176624710876727323353230553960647277819520225711289789325508608  
 1/88342353249421753454646706461107921294555639040451422579578651017216  
 1/176684706498843506909293412922215842589111278080902845159157302034432  
 1/353369412997687013818586825844431685778222556161805690318314604068864  
 1/706738825995374027637173651688863371556445112323611380636629208137728  
 1/1413477651990748055274347303377726743112890224647222761273258162755456  
 1/2826955303981496110548694606755453486225780449294445522546516325510912  
 1/5653910607962992221097389213510906972451560898588891045093032651021824  
 1/11307821215925984442194778427021813944903121797177782090186065302043648  
 1/22615642431851968884389556854043627889806243594355564180372130604087296  
 1/45231284863703937768779113708087255779612487188711128360744261208174592  
 1/90462569727407875537558227416174511559224974377422256721488522416349184  
 1/180925139454815751075116454832349023118449948754844453442977044832698368  
 1/361850278909631502150232909664698046236899897509688906885954089665396736  
 1/723700557819263004300465819329396092473799795019377813771908179330793472  
 1/1447401115638526008600931638658792184947599590038755627543816358661586944  
 1/2894802231277052017201863277317584369895199180077511255087632717323173888  
 1/5789604462554104034403726554635168739790398360155022510175265434646347776  
 1/1157920892510820806880745310927033747958079672031004502035053086929269552  
 1/2315841785021641613761490621854067495916159344062009004070106173858539104  
 1/4631683570043283227522981243708134991832318688124018008040212347717078208  
 1/9263367140086566455045962487416269983664637376248036016080424695434156416  
 1/18526734280173132910091924974832539967329274752496072032160849390868312832  
 1/37053468560346265820183849949665079934658549504992144064321698781736625664  
 1/74106937120692531640367699899330159869317099009984288128643395563473251328  
 1/148213874241385063280735399798660319738634198019968576257286791126902502656  
 1/2964277484827701265614707995973206394772



The Reader is respectfully informed, that the Present State Lottery contains Five Prizes of Twenty Thousand Pounds, besides other Capitals and inferior Prizes, amounting to **Two Hundred Thousand Pounds;** the whole of which will be distributed to the Public on the 19th. of Next Month; Tickets and Shares which are much cheaper than last Lottery, are selling in great variety at the fortunate Offices of

**SWIFT and Co.**

No. 11, Poultry;  
No. 12, Charing Cross; &  
No. 31, Aldgate High-Street.

**200,000**



a

B D

g g

200000



# STATE LOTTERY

To begin Drawing *NEXT WEEK*, 12th of April, 1809.

1,500 Tickets as Extra Prizes.

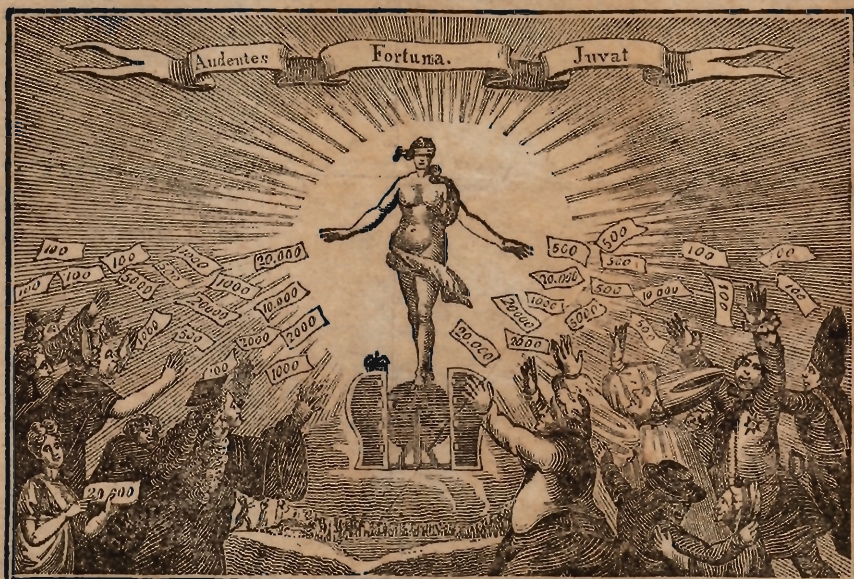

## EXTRA PRIZES.

The Tickets 3,001 to 3,100—4,501 to 4,600—5,001 to 5,100—6,501 to 6,600—7,001 to 7,100—8,501 to 8,600—9,001 to 9,100—10,501 to 10,600—11,001 to 11,100—12,501 to 12,600, marked A.

The Tickets 13,001 to 13,100—14,501 to 14,600—15,001 to 15,100—16,501 to 16,600—17,001 to 17,100, marked B.

The first Ticket drawn a Prize above £15 (not being one of the above Numbers) will, exclusive of such Prize, be entitled to the Packet marked A, containing

### 1,000 TICKETS;

The first Ticket drawn a Prize above £15 on the next Day of Drawing (not being one of the above Numbers), will receive the Packet marked B, also containing

### 500 TICKETS.

Both which Packets or Parcels marked A and B. are deposited in the Bank of England, and will be delivered to the Holders of the fortunate Tickets at the End of the Lottery.

Shares are entitled to their Proportion of these Prizes.

## SCHEME.

4-----	of £20,000-----	are -----	£80,000
2-----	10,000-----		20,000
2-----	5,000-----		10,000
6-----	1,000-----		6,000
10-----	500-----		5,000
20-----	100-----		2,000
44-----	50-----		2,200
100-----	25-----		2,500
4,820-----	15-----		72,300

20,000 Tickets.

£200,000

TICKETS & SHARES are on Sale by

## Richardson, Goodluck, & C<sup>o</sup>

CORNHILL and CHARING-CROSS,

Who Shared and Sold in the Two Last Lotteries, 2,609 & 10,197,

## Two Prizes of £20,000,

## And No. 7,950, a Prize of £10,000;

And in former Lotteries, Capital Prizes to a great Amount.



Two prizes of \$20,000  
And two prizes of \$10,000  
Will stand and hold the two prizes of \$20,000  
Richardson Goodluck & Co  
TICKETS 2 SHARES \$100.00

# Master & Man.

---

## A DIALOGUE.

---

Q. WELL, *Richard*, and what brings you to town?

A. Why, I'd a wee bit business to do for mysen, and the like for your honour's lady, and so I've kill'd two birds with one stone, you see.

Q. Well, well, sit down and rest yourself a bit. You seem tired?

A. A small matter, your honour, 'case, d'ye see, I walked all the way up.

Q. The devil you did?—Why didn't you ride old Dobbin?

A. I couldn't, your honour, 'case he's dead.

Q. Dead! and how came that about?

A. 'T were my own fault, poor beast!—I rode so hard from *Doncaster*, to tell *Dame Bridget*, our Housekeeper, the good news.

Q. What news?

A. Why, that she'd got a Share of a Capital in the Lottery.

Q. And how came she to buy Lottery Tickets?

A. Oh, bless you, mun! she didn't buy it at all.

Q. Didn't buy it?—Why how then?

A. Why, Mistress guv'd it to her, like.

Q. She'd better have sav'd the Money to pay off the Mortgage.

A. Oh, that's all settled.

Q. Settled?

A. Yes; she paid all off on the same day.

Q. What day?

A. Why, the day they paid her the Money.

Q. What Money?—and who?

A. Why, the Lottery Money, from t' Office.

Q. I thought you said, just now, that *Bridget* had got the Prize?—Your head's wool gathering.

A. So she did, but Mistress got one too.

Q. And it was drawn a. . . . .

A. Prize of Twenty Thousand!—and now your honour knows all about it.

---

TWO Prizes of £20,200, besides 3,000 other Prizes, will all be decided 14<sup>th</sup> JUNE.—No Classes!—Every Ticket drawn out singly, each deciding its own fate and no other.

~~~~~  
Tickets and Shares Chances are Selling at all the Lottery Offices in London; and by all their Agents in the Country.



# Master & Man.

## A DIALOGUE.

Q. What, Master, and what brings you to town?  
A. Why, I'd a wee bit business to do for myse, and the like for your honour's lady, and so I've kild two birds with one stone, you see.  
Q. Well, sit down and rest yourself a bit. You seem tired?  
A. A small matter, your honour, 'case, d'ye see, I walked all the way up.  
Q. The devil you did!—Why didn't you ride old Dobbin?  
A. I couldn't, your honour, 'case he's dead.  
Q. Dead! and how came that about?  
A. 'T were my own fault, poor beast!—I rode so hard from Danaster, to tell Dame Widgeot, our Housekeeper, the good news.  
Q. What news?  
A. Why, that she'd got a share of a Capital in the Lottery.  
Q. And how came she to buy Lottery Tickets?  
A. Oh, bless you, mind she didn't buy it at all.  
Q. Didn't buy it?—Why how then?  
A. Why, Mistress giv'd it to her, like.  
Q. Should better have sav'd the Money to pay off the Mortgage.  
A. Oh, that's all settled.  
Q. Settled?  
A. Yes; she paid off on the same day.  
Q. What day?  
A. Why, the day they paid in the Money.  
Q. What Money?—and when?  
A. Well, the Lottery Money, from F. O'Connell.  
Q. I thought you said, just now, that Widgeot had got the Prize?—Your lady's word gathering.  
A. So she did, but Mistress got and told.  
Q. And it was drawn at . . . . .  
A. 'T was of Twenty Thousand!—and how your honour knows all about it.

TWO Prizes of £20,000, besides 2,000 other Prizes, will all be decided 14<sup>th</sup> JUNE.—No Expenses.—Every Ticket drawn out singly, each deciding its own lot and no other.

Tickets and Share Certificates are to be had at all the Lottery Offices in London; and by all their Agents in the Country.

# A RECIPE For Low Spirits

---

AS Low Spirits are a *nervous* complaint, often arising from a *consumption of the pocket*, those who are afflicted with this malady, and are too wise to *decline* good advice, are recommended to make use of the following prescription. (N. B. *Probatum est*).

Take a grain of common sense, and one drachm of resolution, mix them well together, and swallow them. After which, if in London, take a walk down the Poultry, Cornhill, or Aldgate; or if you live at the West End, go to Holborn, Oxford-Street, Charing-Cross, or Piccadilly, step into one of the Lottery Offices, or if in the Country, go to the first Lottery Agent, and by the production of a small piece of paper, called a Bank Note, you will receive another small piece of paper, called a Lottery Chance. When you reach home, take a draught of the cordial of hope, and in a few days there will be great reason to expect a lasting cure; particularly if a certain thing called a Register Letter should reach you, stating that your Number was drawn one of the Prizes of £20,200, which, with all the other Capitals, must be drawn the 14<sup>th</sup> of JUNE.

---

TWO Prizes of £20,200, besides 3,000 other Prizes, will all be decided 14<sup>th</sup> of JUNE.—No Classes!—Every Ticket drawn out singly, each deciding its own fate and no other.

Ticket and Share Chances are selling at all the Offices in London; and by all their Agents in the Country.



# A RECIPÉ For Low Spirits

As Low Spirits are a nervous complaint, often arising from a consumption of the pocket, those who are afflicted with this malady, and are too wise to decline good advice, are recommended to make use of the following prescription. (N. B. Fraudulent est.)

Take a grain of common sense, and one drachm of resolution, mix them well together, and swallow them. After which, if in London, take a walk down the Poultry, to Lambeth, or Aldgate; or if you live at the West End, go to Holborn, Oxford-Street, Charing-Cross, or Piccadilly; step into one of the Lottery Offices, or if in the Country, go to the first Lottery Agent, and by the production of a small piece of paper, called a Bank Note, you will receive another small piece of paper, called a Lottery Chance. When you reach home, take a draught of the cordial of hope, and in a few days there will be great reason to expect a lasting cure; particularly if a certain thing called a Lottery Letter should reach you, stating that your Number was drawn one of the Prizes of £20,000, which, with all the other Capitals, must be drawn the 14<sup>th</sup> of JUNE.

TWO Prizes of £20,000, besides 2,000 other Prizes, will all be decided 14<sup>th</sup> of JUNE.—No Chance—Every Ticket drawn out singly, each deciding its own fate and no other.  
That; and Share Chances are selling at all the Offices in London; and by all their Agents in the Country.

N E X T



OCTOBER 19th, 1810,

THE

State Lottery

WILL BE DRAWN,

WHEN

Immense Fortunes

MUST be realised by Adventurers.

---

A FEW

TICKETS AND SHARES

Remain unsold at the fortunate Offices of





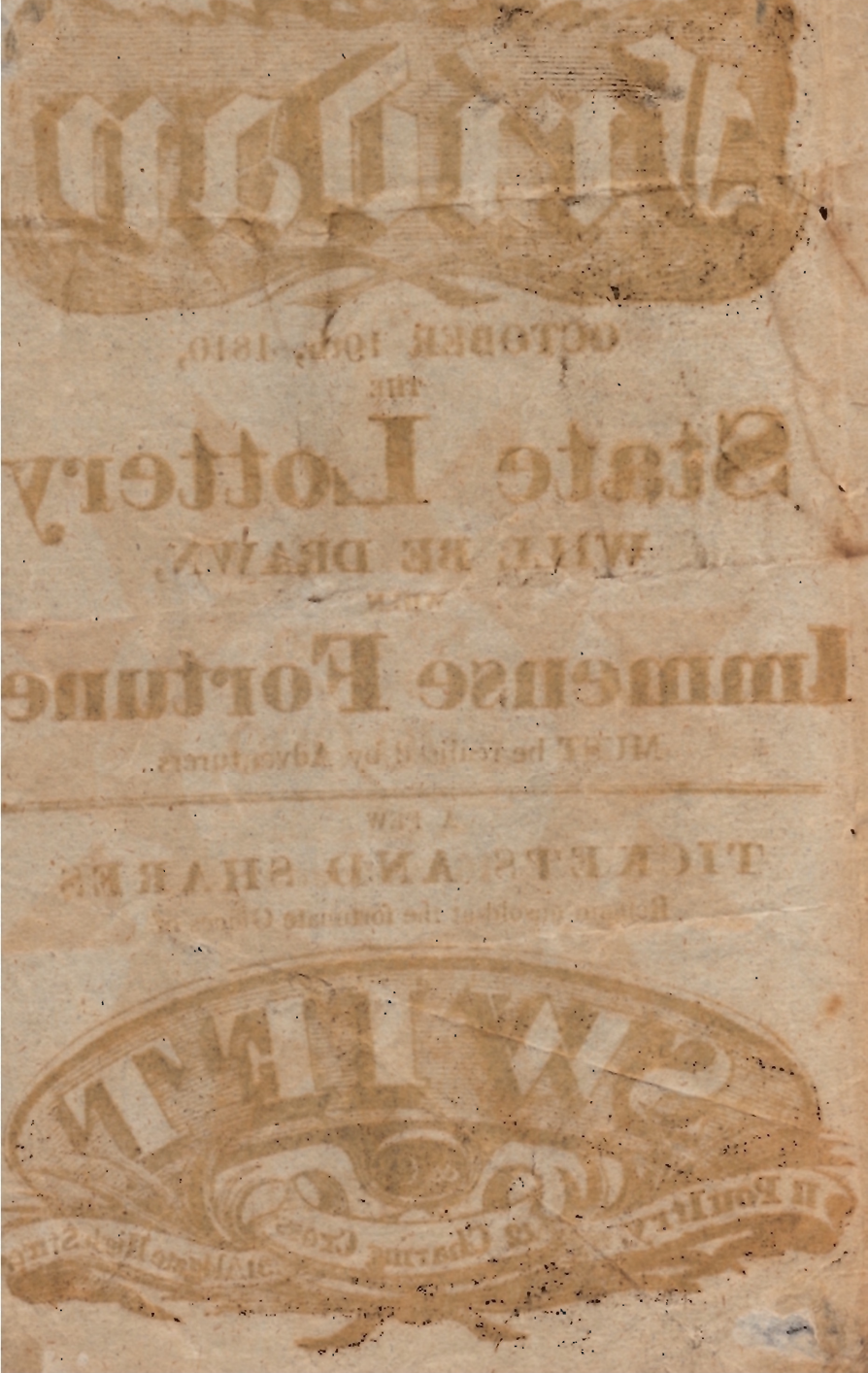

OCTOBER 1810

THE

State Lottery

WILL BE DRAWN

ON

Immense Fortune

Will be held by Auction

A FINE

TICKETS AND SHARES

Will be held by Auction



# *State Lottery,*

TO BE DRAWN

## **19<sup>th</sup> of This Month,**

CONTAINS

## **5 Prizes of £20,000,**

BESIDES

**TWENTY OTHER CAPITALS.**

---



## **31, Aldgate High-Street ;**

11, Poultry ; and 12, Charing-Cross.

---

Several Capital Prizes were Sold at SWIFT & Co.'s Offices,

**IN THE LAST LOTTERY,**

BESIDES THE ABOVE

## **£20,000 in 16 Sixteenths.**



THE PRESENT

# State Lottery,

TO BE DRAWN ON THE

## 19<sup>th</sup> This Month,

(OCTOBER)

Has several points of merit beyond any former Lottery ; and the Scheme is so simplified, that the whole will be drawn in ONE DAY, which renders it necessary for the Public to give it timely consideration.

### NEW SCHEME

|                |                   |     |          |
|----------------|-------------------|-----|----------|
| 5              | Prizes of £20,000 | are | £100,000 |
| 5              | 2,000             |     | 10,000   |
| 5              | 1,000             |     | 5,000    |
| 10             | 500               |     | 5,000    |
| 30             | 100               |     | 3,000    |
| 50             | 50                |     | 2,500    |
| 100            | 25                |     | 2,500    |
| 4,800          | 15                |     | 72,000   |
| 4,000 Numbers. |                   |     | £200,000 |

### FIVE TICKETS OF ONE NUMBER.

There are only 4,000 Numbers, with more £20,000 Prizes than were ever before contained in One Lottery, and Not Three Blanks to a Prize. Besides these Advantages, the Prices of Tickets and Shares are lower than in the last Lottery ; but those who may wish to adventure will lose this Benefit, should they delay their Purchases much longer, as the quick Demand will fully authorise an Advance of Price.

# MEMORANDUM.

---

Purchase a Ticket or Share on or before

**THURSDAY**

OF

**SWIFT & Co. 11, Poultry,**

AS THE WHOLE OF THE

*Lottery will be Drawn on Friday.*



THURSDAY

SWIFT & CO. II. Lottery.

AS THE WHOLE OF THE

Lottery will be drawn on Friday

Purchase a Ticket or Share on or before

MEMORANDUM.

# £200,000

To be distributed in One Day.



---

*All in ONE DAY,—No Blanks!*

## 4 of £20,000

And 30 other Capitals,—All to be drawn

## 12<sup>th</sup> This Month,

(APRIL.)

---

Tickets and Shares are selling by

### T. CADDELL,

Printer, GRAVESEND,

For T. BISH, Stock-Broker, London.

---

☞ BISH has just sold Two of £30,000, Three of £20,000, and Twenty-eight other Capitals within Three Months!!!



£200,000

To be distributed in One Day



ALL IN ONE DAY. No blanks!

4 of £20,000

And 30 other Capitals. All to be drawn

12<sup>th</sup> This Month

(APRIL)

Tickets and Shares are selling by

T. CADDELL

Printer, GRAVESEND

For T. BISH, Stock-Broker, London.

FISH has just sold Two of £20,000, Three of £20,000, and Twenty-eight other Capitals within Three Months!!!