



CORRESPONDANCE

NOTES FOR 15  
GENERAL COUNCIL MEETINGS

NOTES FOR 34  
EXECUTIVE COUNCIL MEETINGS

EXPENSES  
SINGS 162.62

PRINTING 114.65

INCIDENTALS { Recreational Tours  
Swift and Co.  
Sears-Roebuck Co. 50.45

TOTAL \$ 327.72

SECRETARY-TREASURER

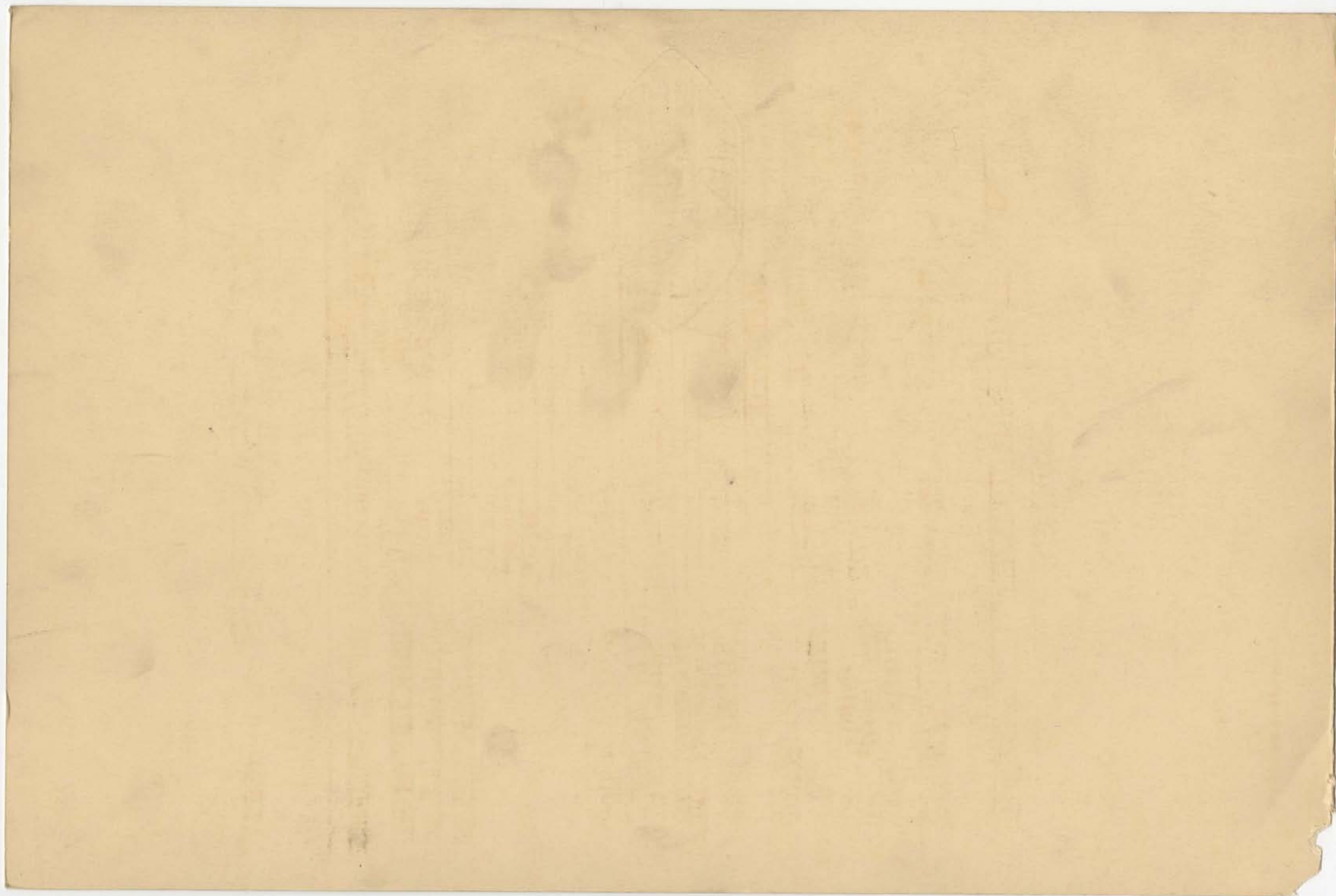



# REPORT OF TREASURER 1920-1921

SPRING			TOTAL SPRING
SINGS	PRINTING	INCIDENTALS	
\$ .92	\$ 8.00	\$ .92	SINGS \$40.92
10.00	5.70	3.00	PRINTING \$64.00
10.00	10.00	4.00	INCIDENT \$25.71
20.00	12.10	1.75	
	3.75	2.00	
	11.30	7.53	
	12.85	1.05	
		1.24	
		.92	
		.65	
		.45	
\$40.92	\$64.00	\$25.71	TOTAL \$130.63
	FALL		TOTAL FALL
\$27.00	\$11.65	\$4.00	SINGS \$62.70
18.70		10.00	PRINTING 12.65
17.00			INCIDENT 14.00
\$52.70	\$11.65	\$14.00	TOTAL \$88.35
	WINTER		TOTAL WINTER
\$20.00	\$24.00	\$1.20	SINGS \$60.00
20.00	7.75	5.29	PRINTING 34.00
20.00	3.75	3.25	INCIDENT 9.74
\$60.00	\$39.00	\$9.74	TOTAL \$108.74
\$163.62	\$114.65	\$50.45	\$327.72
TOTAL EXPENDITURE			\$327.72

G. W. HAWLEY





MARCH CALLING DAY

INFORMATION CARDS

PERSONAL RELATIONS



HELLO WEEK

LONESOME GIRLS

DEVELOPING NEW LEADERSHIP

# PERSONNEL



12. 12.

## PERSONNEL DEPARTMENT

1920-1921

The aim of the Personnel Department of the Federation of University Women is two-fold: first, to bring the women into friendly relationship with one another; second, to be influential in so dividing the offices and honors of campus activities that there will be a fairer distribution of responsibility than heretofore.

The definite machinery carrying on the work of the department consists of a committee, composed of the chairman, a sub-chairman in charge of the Halls Committee, and a sub-chairman who takes care of the Federation file. This sub-chairman has under her a committee which invites girls to the General Council meetings. Lists of five names and addresses each are given to the Sponsors and to the members of the Executive Council a week before a meeting, and these girls invite those whose names they receive to come to the dinner and meeting. The invitation is usually by telephone, and made as personal and cordial as possible. During my chairmanship we started the practice of having girls at the meetings sign up as "hostesses" for the following meeting, and these girls were then sent lists of names also.

The regular work of the Personnel Department is briefly as follows:



# PERSONNEL DEPARTMENT

1930-1931

The aim of the Personnel Department of the Federation of University Women is two-fold: first, to bring the women into friendly relationship with one another; second, to be influential in so dividing the efforts and honors of campus activities that there will be a fairer distribution of responsibility than heretofore.

The definite machinery carrying on the work of the department consists of a committee, composed of the chairman, sub-chairman in charge of the Hall's Committee, and a sub-chairman who takes care of the Federation file. This sub-chairman has under her a committee which invites girls to the General Council meetings. Lists of five names and addresses each are given to the sponsors and to the members of the Executive Council a week before a meeting, and these girls invite those whose names they receive to come to the dinner and meeting. The invitation is usually by telephone, and made as personal and cordial as possible.

During my chairmanship we started the practice of having girls at the meetings sign up as "sponsors" for the following meeting, and those girls who then sent lists of names also.

The regular work of the Personnel Department is briefly as follows:

### I. Card File

At the beginning of every quarter Sponsors at the Deans' offices hand out Federation registration cards, upon which the women indicate their activities and interests. These cards are filed alphabetically, by classes. Colored tabs have been affixed to show at a glance the distribution of ability therein represented. This file is at the disposal of anyone in the University, and has been used to advantage by various organizations in making up committees etc..

### II. May Calling Day

We instituted the custom of having a Federation calling day on the first Sunday in May. Girls signed up to call or to be called on, and many calls were made.

The callers carried mimeographed sheets outlining the Federation, its scope and ideals. Many girls have been brought into the range of Federation activity by this means.

### III. Helle Week

Believing that there is a lack of real friendliness and fellowship among the students of the University as a whole, we inaugurated "Helle Week", aiming to have people speak to one another even if they had not been formally introduced. The movement was not as large as we had planned, owing to the novelty of the idea. The Week that is planned for the fall, however, will profit by the previous experience and should accomplish a great deal toward establishing a better feeling among the women of the Univ-

## I. Card File

At the beginning of every quarter speakers at the  
Drama Office hand out Federation registration  
cards upon which the women indicate their activities  
and interests. These cards are filed alphabetically by  
classroom. Colored tabs have been affixed to show at  
a glance the distribution of ability therein rep-  
resented. This file is at the disposal of anyone  
in the University, and has been used to advantage by  
various organizations in making up committees etc..

## II. May Calling Day

We instituted the custom of having a Federation calling  
day on the first Sunday in May. Girls signed up  
to call or to be called on, and many calls were made.  
The callers carried mimeographed sheets outlining  
the Federation, its scope and ideals. Many girls have  
been brought into the range of Federation activity  
by this means.

## III. Hello Week

Believing that there is a lack of real friendliness  
and fellowship among the students of the University  
as a whole, we inaugurated "Hello Week", aiming to  
have people speak to one another even if they  
had not been formally introduced. The movement was  
not as large as we had planned, owing to the novel-  
ty of the idea. The week that is planned for the  
fall, however, will profit by the previous experience  
and should accomplish a great deal toward estab-  
lishing a better feeling among the women of the Uni-



ersity.

#### IV. Letters to Class Presidents

On the evening of the elections for class officers it is the custom for the chairman of the Personnel Department to send a letter to each new class president telling him of the desire of the Federation to be instrumental in bringing about a fairer distribution of work, and suggesting that deserving girls, rather than a quota from each club, be appointed to the class committees. The presidents have been coöperative, and have selected several committee members from those girls whose names have been furnished on request.

The Personnel Department is one capable of great expansion and improvement. Its importance is inestimable; the whole future of the Federation is dependent upon the results for which this department is aiming. To divide the work involved in "campus activities" and to create a spirit of real Friendliness, Cooperation, and Vision among the women is a task worthy of the greatest effort and interest.

*Respectfully submitted,*

*Frances Elaine Crozier*

*Chairman 1920-1921*

erally.

#### IV. Letters to Class Presidents

On the evening of the election for class officers it is the custom for the chairman of the Personnel Department to send a letter to each new class president telling him of the desire of the Federation to be instrumental in bringing about a fairer distribution of work, and suggesting that deserving girls rather than a quota from each class be appointed to the class committees. The presidents have been responsive, and have selected several committee members from those girls whose names have been furnished on request.

The Personnel Department is one capable of great expansion and improvement. Its importance is immediate; the whole future of the Federation is dependent upon the results for which this department is aiming. To provide the work involved in "conspicuous activities" and to create a spirit of real friendliness, cooperation, and vision among the women is a task worthy of the greatest effort and interest.

Respectfully submitted,

Frances Blaine Carter

December 17, 1921

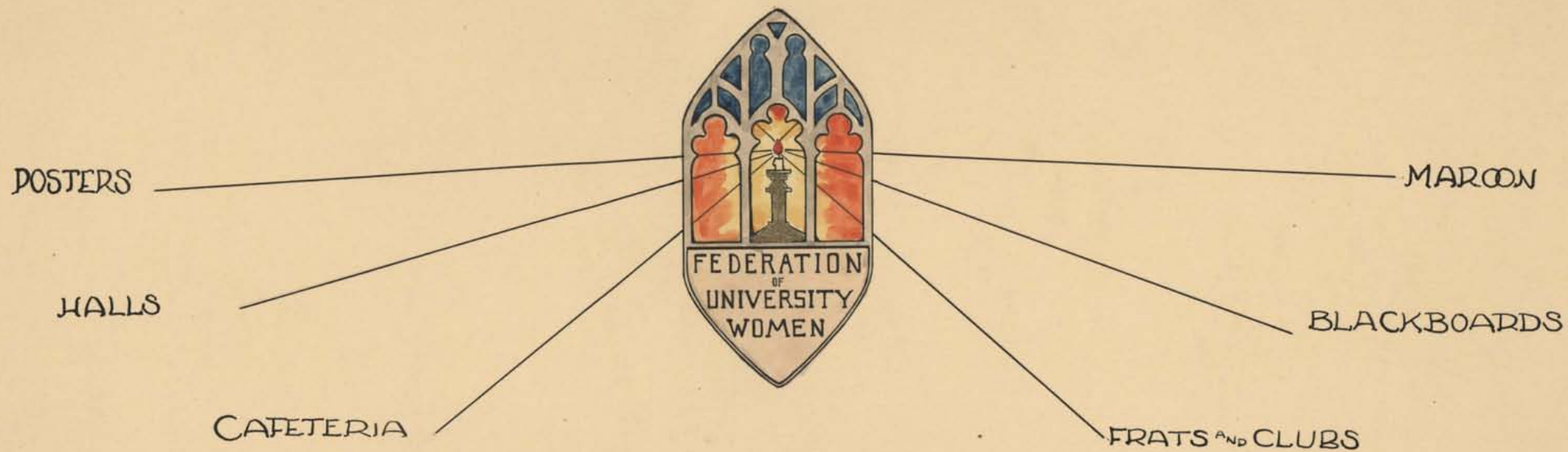

PUBLICITY



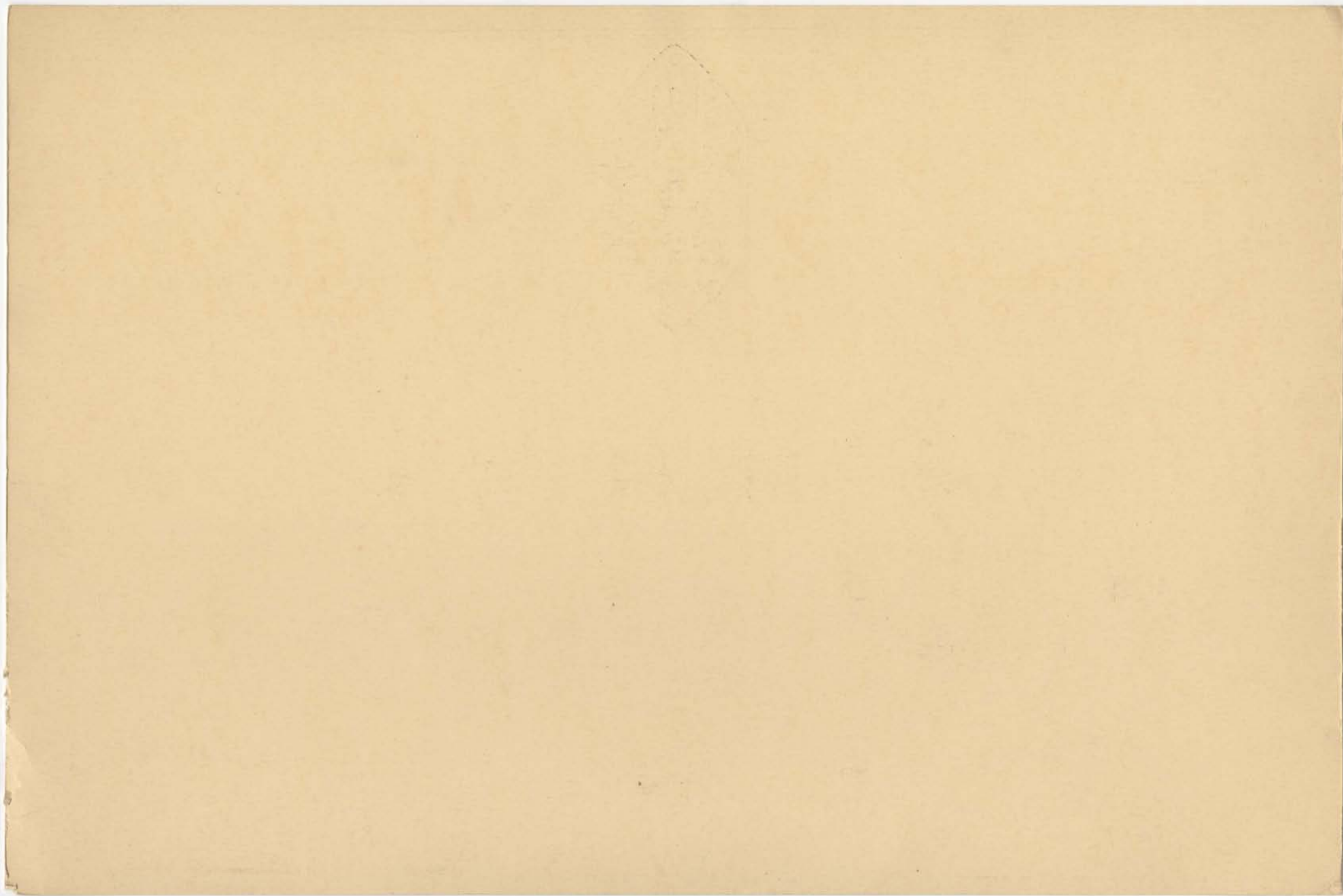

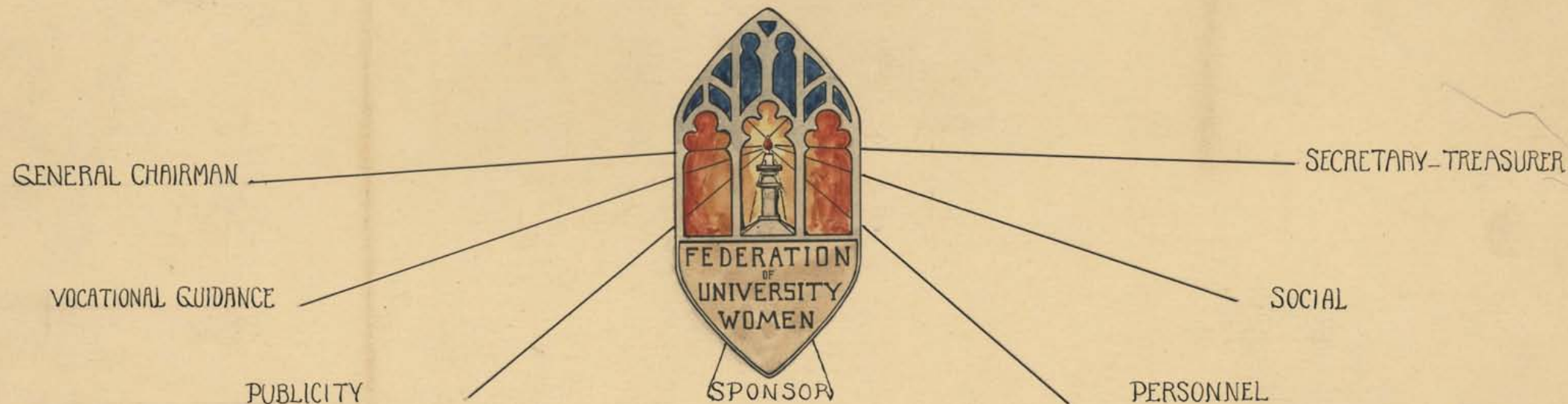

GENERAL CHAIRMAN

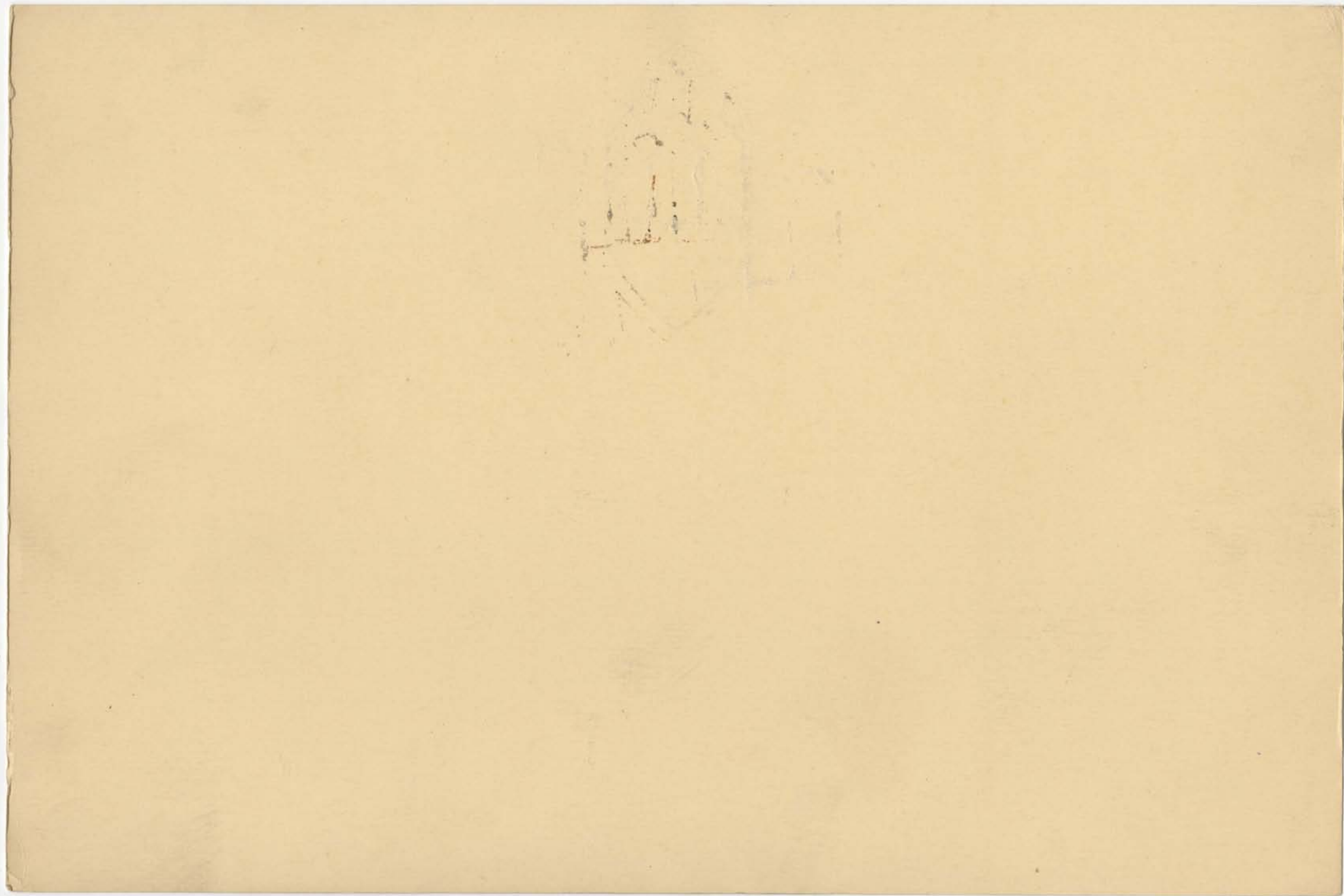





KNITTING

SEWING

VISIT TO DISPENSARY

"LYING IN HOSPITAL" TRIP

ALUMNAE LOAN LIBRARY

QUILTING BEE

PUBLIC SERVICE

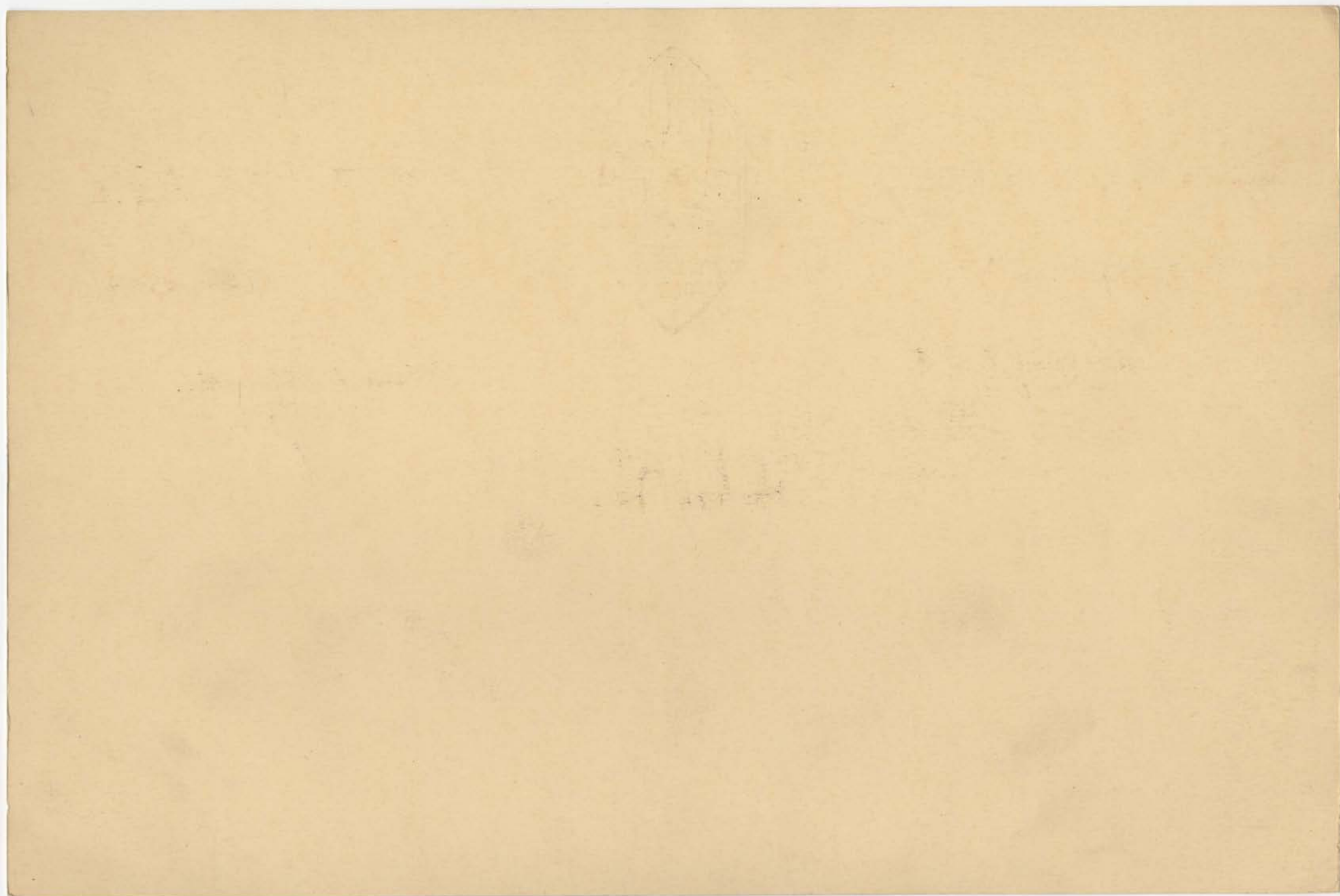



SINGS

GENERAL  
COUNCIL DINNERS

CALENDAR

CLASS AFFAIRS

RECEPTION FOR  
CANDIDATE

TEA FOR FOREIGN  
WOMEN

SOCIAL



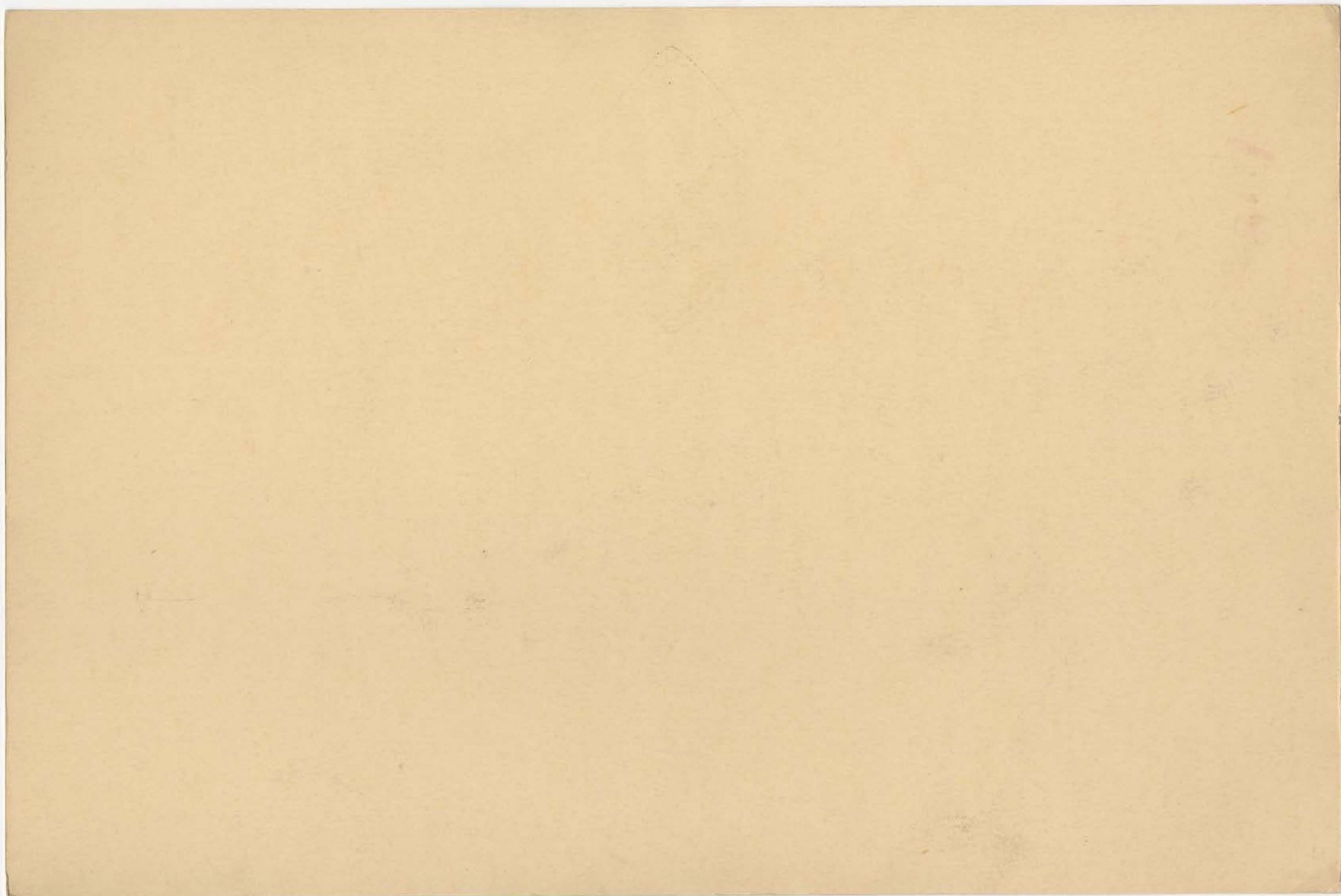

Report of the  
Social Committee, Federation of University Women

-----

In general the aim of the Social Committee is to further and carry out the aims of the Federation of University Women - Co-operation and Friendliness. In particular, it is to promote the spirit of friendship, especially at class affairs; to manage the Sings so that they will be a means of fostering not only class but also community spirit; and to help make the machinery of the University move smoothly.

The Social Committee is made up of the vice-presidents and the social chairmen of the four undergraduate classes, and any others whom the chairman may appoint. It is the business of the committee to see that University affairs are carried on successfully; that is, that all present enjoy the affair, and that there are no "wall flowers" or left-out people. In the Federation itself, this committee takes charge of the reception for the candidates, and of Federation dinners and council meetings, and other affairs given by the Federation, such as the tea for foreign women.

The Calendar Committee is made of three girls, not of the Social Committee, but under the supervision of the Social chairman. This committee has charge of the calendar in Ida Noyes hall, where all social events are posted. In this way one may know the date and place of various functions, and may plan so that there will not be conflicting parties.

Report of the  
Social Committee, Federation of University Women

In general the aim of the Social Committee is to further and carry out the aims of the Federation of University Women - Co-operation and friendliness. In particular, it is to promote the spirit of friendship, especially at times of fostering not only class but also community spirit; and to help make the machinery of the University move smoothly. The Social Committee is made up of the vice-presidents and the social chairmen of the four undergraduate classes, and any others whom the chairman may appoint. It is the business of the committee to see that University affairs are carried on successfully; that is, that all present enjoy the affair, and that there are no "well known" or left-out people. In the Federation itself, this committee takes charge of the reception for the candidates, and of Federation dinners and social meetings, and other affairs given by the Federation, such as the tea for foreign women. The Calendar Committee is made of three girls, not of the Social Committee, but under the supervision of the Social chairman. This committee has charge of the calendar in its home hall, where all social events are posted. In this way one may know the date and place of various functions, and may plan so that there will not be conflicting parties.



The Sing Committee is composed of about ten members, both men and women. The social chairman acts also as chairman of this committee. Two sings are given every quarter. It was felt that much was accomplished during the war by community sings, and it is our aim to promote the community spirit in just such a way. College songs, as well as the old melodies and the popular songs, are sung. Either a professional leader or a student leads the sing, and there is usually a feature of some musical act, or a dance.

I, personally, feel that this committee could be organized much more successfully than has been the case during the past years. Things have become a little stale, and they need new enthusiasm. It takes much of this enthusiasm, as well as a great deal of energy, to carry out our aims, but surely they are aims well worth-while.

Elizabeth Wilford.

Social Chairman, 1920-21

The Sing Committee is composed of about ten members, both men and women. The social chairman acts also as chairman of this committee. Two sings are given every quarter. It was felt that much was accomplished during the war by community sings, and it is our aim to promote the community spirit in just such a way. College songs, as well as the old melodies and the popular songs, are sung. Either a professional leader or a student leads the sing, and there is usually a feature of some musical act, or a dance. I, personally, feel that this committee could be organized much more successfully than has been the case during the past years. Things have become a little stale, and they need new enthusiasm. It takes much of this enthusiasm, as well as a great deal of energy, to carry out our aims, but surely they are aims well worth while.

Elizabeth Whitford

Social Chairman, 1930-31

SURVEY OF THE  
FIELDS OPEN TO  
WOMEN

TEACHING

PROFESSIONS



SCIENTIFIC WORK

BUSINESS

SUMMER WORK

# VOCATIONAL GUIDANCE





REPORT  
of the Vocational Guidance Committee of  
the Federation of University Women, for  
the year 1920-21

-----

The Vocational Guidance committee of the Federation of University Women tries to establish some connection between the women of the university and their future work. Many students enter and go through college with only the vaguest notions of what they are preparing themselves for. Often this is due to ignorance of the work which is open to them. The Vocational Guidance committee tries to help such students "find themselves." This is by no means an easy task for a student organization, since the committee has no wide experience to draw upon. But the committee tries to find out what are the chief branches of the world's work in which women are giving the best service, and to pass such knowledge on to the students.

The committee attempted personal conferences with interested students, in which, student-to-student-fashion, they could talk over the problems of selecting a vocation. The committee also collected and subscribed to such pamphlets as are published along this line. There is not

# REPORT

of the Vocational Guidance Committee of  
the Federation of University Women, for  
the year 1930-31

-----

The Vocational Guidance Committee of the Federation of University Women tries to establish some connection between the women of the university and their future work. Many students enter and go through college with only the vaguest notions of what they are preparing themselves for. Often this is due to ignorance of the work which is open to them. The Vocational Guidance Committee tries to help such students "find themselves." This is by no means an easy task for a student organization, since the committee has no wide experience to draw upon. But the committee tries to find out what are the chief branches of the world's work in which women are giving the best service, and to pass such knowledge on to the students.

The committee attempted personal conferences with interested students, in which, student-to-student work, they could talk over the problems of selecting a vocation. The committee also collected and distributed to each graduate as are published along this line. There is no



a great deal of literature to be found, but there are some magazine articles and a few leaflets put out by the Vocational Guidance committee of New York which tell of the lines open to college women. The committee also arranged for a lecture by Miss Helen Bennett of the Chicago Collegiate Bureau of Occupations on "Work for College Women." The lecture was very well attended, and Miss Bennett later held conferences with the students in which she gave advice on their personal problems. The committee also began a series of talks by qualified women on specific vocations, a series which is now being carried forward by the new chairman.

The undersigned does not feel that she accomplished a great deal, but she does know that the problem of a vocation is one which touches every college woman, and that any work done by a student or faculty committee toward the solution of this problem will be highly valuable to the student body.

Respectfully submitted,

*Rose M. Fischkin*

Chairman, Vocational Guidance committee

a great deal of literature to be found, but there are some  
magazine articles and a few lectures put out by the Vocational  
Guidance committee of New York which tell of the lines open  
to college women. The committee also arranged for a lecture  
by Miss Helen Bennett of the Chicago College Bureau of  
Occupations on "Work for College Women." The lecture was  
very well attended, and Miss Bennett later held conferences  
with the students in which she gave advice on their personal  
problems. The committee also began a series of talks by  
qualified women on specific vocations, a series which is now  
being carried forward by the new chairman.

The undersigned does not feel that she accomplished  
a great deal, but she does know that the problem of a vocation  
in one which touches every college woman, and that any work  
done by a student or faculty committee toward the solution  
of this problem will be highly valuable to the student body.

Respectfully submitted,

Rose M. Finch

Chairman, Vocational Guidance committee

INFORMATION  
BUREAUS

SEWING ROOMS

CALLING DAY



USHERS AT  
CHAPEL AND SINGS

PERSONNEL

HOSTESSES

SPONSORS





## THE SPONSORS

The sponsors of the Federation are a group of representative young women who are chosen to carry the spirit of the Federation to the general student body and to give whatever service may be asked of them. The sponsor has two big ideals: true friendliness and unselfish service.

At the beginning of each quarter the sponsors act as information bureaus and guides for the new girls; and at the same time the sponsor tries to make the new girl feel at home and as if she were with her friends. To make the contact more lasting and more personal on May the first the sponsors devote the entire afternoon to calling on new girls who have during the year made but few friends. These girls are "discovered" by the personnel department of the sponsor group. This department working all the year secures the names of girls who are lonely, who do not like Chicago, or who have not found their particular place in college life, and there are more of these types than one would believe.

The sponsors act as hostesses at the Federation dinners and General Council meetings. Each sponsor personally invites five girls to the meeting. In this work the chief aim of the sponsor has been friendliness; not the superficial soon-to-be-forgotten sort but a sincere effort toward genuine friendliness.

The sewing room is the field of the most definite service. Each sponsor is responsible for one hour each week in the sewing room. Outside of the sewing room the sponsors

# THE SPONSORS

The sponsors of the Federation are a group of representative young women who are chosen to carry the spirit of the Federation to the general student body and to give whatever service may be asked of them. The sponsor has two big ideals: true friendliness and unselfish service.

At the beginning of each quarter the sponsors act as information bureau and guides for the new girls; and at the same time the sponsor tries to make the new girl feel at home and as if she were with her friends. To make the contact more lasting and more personal on May the first the sponsors devote the entire afternoon to calling on new girls who have during the year made but few friends. These girls are "discovered" by the personnel department of the sponsor group. This department working all the year registers the names of girls who are lonely, who do not like Chicago, or who have not found their particular place in college life, and those are more of these types than one would believe.

The sponsors act as hostesses at the Federation dinner and general social meetings. Each sponsor personally invites five girls to the meeting. In this way the object of the sponsor is to be friendly; and the sponsor should never be forgotten as a friend.

The evening from the first of the year to the last is a time when a sponsor is responsible for one hour each week in the social room. Details of the social room are explained



knit sweaters. This is one of the most concrete tasks. There are, however, less important jobs such as acting as ushers at chapel (before the new system) and at sings.

The sponsor group not only help others but by being closely associated with one another, each having the same big aims, the individual herself is greatly benefited. I believe that this department has one of the greatest opportunities. Sponsors have the most gratifying task of actually helping some one; they realize that it is for them to carry the ideals of "Friendliness, Cooperation and Vision" plus Service to the general student body.

Respectfully Submitted,

Faye Willard, chairman of Sponsors

Knit sweaters. This is one of the most common items.

There are, however, less important jobs such as sub-

ing an exhibit at chapel before the new system has

been

The sponsor gives not only help others but by being

closely associated with one another, each having the

same idea, the individual himself is greatly benefited.

I believe that this Government has one of the greatest

opportunities. Sponsors have the most gratifying task of

actually helping some one; they realize that it is for

them to carry the ideals of "Friendliness, Cooperation and

Vision" plus service to the general student body.

Respectfully Submitted,

For: *William A. ...*

REPORT OF THE SOCIAL SERVICE DEPARTMENT OF THE FEDERATION  
OF UNIVERSITY WOMEN. 1920-1921

In the Spring Quarter of 1920 a new plan was introduced into the program for Community Sewing Room. Instead of inviting girls to sew in the afternoons any time from one to five o'clock, the period was divided into one hour sessions and a definite schedule made out with responsibility placed on certain girls to have a group of three or four sewing at every hour. Definite results were felt and the number of girls attending increased. Mrs. Lovett graciously superintended thruout and planned the materials while Florence Settle gave exceptional and faithful help. A Quilting Bee attended by forty or fifty girls together with a fudge party, at which baby sets were made, added sociable pleasure to the work of Spring Quarter.

During Fall Quarter, 1920, the plan of making the Federation Sponsors - sewing chairmen for the different hours was begun and proved successful. There were two Quilting Bees and at the end of the Quarter over one hundred and fifty girls had registered as having helped in the sewing. Miss Wallace entertained with stories at a tea one afternoon while the girls sewed, and at one quilting bee we were honored with the presence of one of the little live babies, for whom the clothes are made, from the Lying In Hospital.

During the Winter Quarter the Sponsors carried out the duties of the Sewing Room very enthusiastically. Each sponsor signed up for a definite hour a week and all were faithful in their attendance. A trip to the Lying In Hospital was a great success and was very instructive. The girls were so interested that they all went over to the West Side Dispensary the following week to see the charity work of the Hospital. We visited a home and took some baby clothes to the young mother. It has become a definite plan of the Federation to make a trip to the Chicago Lying In Hospital and to the Dispensary every quarter.



REPORT OF THE SOCIAL SERVICE DEPARTMENT OF THE FEDERATION  
OF UNIVERSITY WOMEN 1930-1931

In the Spring Quarter of 1930 a new plan was introduced into the program for Community Living Room. Instead of inviting girls to see in the afternoon any time from one to five o'clock, the period was divided into one hour sessions and a definite schedule made out with responsibility placed on certain girls to have a group of three or four meeting at every hour. Definite results were felt and the number of girls attending increased. Mrs. Foster graciously experimented through and planned the materials while Florence Smith gave exceptional and faithful help. A Quilting Bee attended by forty or fifty girls together with a large party, at which baby hats were made, added notable pleasure to the work of Spring Quarter.

During Fall Quarter, 1930, the plan of making the Federation Speakers - meeting chairman for the different hours was begun and proved successful. There were two quilting bees and at the end of the Quarter over one hundred and fifty girls had registered as having helped in the sewing. Miss Wallace entertained with stories at a tea one afternoon while the girls sewed, and at one quilting bee we were honored with the presence of one of the little live babies, for whom the clothes are made, from the lying in hospital.

During the Winter Quarter the Speakers carried out the duties of the Quilting Bees very enthusiastically. Each speaker started up for a definite hour a week and all were faithful in their attendance. A trip to the lying in hospital was a great success and very instructive. The girls were so interested that they all went over to the West Side Hospital the following week to see the Quilting work of the hospital. We visited a home and took some baby clothes to the young mother. It has become a definite plan of the Federation to make a trip to the Chicago lying in hospital and to the laboratory every quarter.

The Community Sewing Room is invaluable in that it:

1. Is a center of friendliness and democratic spirit
2. Stimulates interest in welfare work and charitable activities of the world
3. Makes girls unselfish and takes them out of their own private sphere
4. Forms definite associations and memories after college days are thru
5. Is a benefit to those for whom sewing is done.

Articles made and sent:-

Spring Quarter 1920

To the University Settlement:-

32 Kimonos  
 32 Bonnets  
 32 Petticoats  
 68 Bibs  
 66 Pairs of Booties  
 6 Flannelette Jackets  
 13 Cretonne Bags  
 10 Sweaters with sleeves  
 6 Pink and Blue sweaters  
 12 Sleeveless sweaters  
 3 Knitted Bonnets  
 2 Pairs knitted booties

---

Total 282 pieces

To the Lying In Hospital

30 Quilts  
 30 Kimonos  
 30 Bonnets  
 30 Bibs

The Community Nursing Home is intended in that it:

1. is a center of friendliness and democratic spirit;
2. stimulates interest in welfare work and character development of the youth;
3. makes girls unselfish and takes them out of their own private sphere;
4. forms definite associations and societies after college days are over;
5. is a haven for those for whom nursing is done.

Articles made and sent:-

Spring Quarter 1930

To the University Settlement:-

38 Linchons	
38 Bonnets	
38 Petticoats	
68 Hips	
68 Pairs of Stockings	
6 Yarns for socks	
12 Crocheted bags	
10 Bonnets with ribbons	
6 Pink and Blue sweaters	
12 Handkerchiefs	
3 Knitted Bonnets	
2 Pairs Knitted Stockings	

Total 332 pieces

To the Living in Hospital

30 Quilts
30 Kimonos
30 Bonnets
30 Hips



30 Pair Booties  
 30 Petticoats  
 10 Flannelette Jackets  
 12 Baby sweaters

---

Total 202 pieces

Autumn Quarter

To the University Settlement:-

12 Kimonos  
 12 Bonnets  
 12 Petticoats  
 26 Bibs  
 26 Pairs of booties  
 30 Cretonne bags  
 21 Sleeveless sweaters  
 3 Flannelette Jackets  
 Soap and safety pins

---

Total 142 pieces

Autumn and Winter Quarters

To the Lying In Hospital Hospital

32 Kimonos  
 32 Bonnets  
 32 Petticoats  
 32 Bibs  
 32 Pairs of booties  
 37 Cretonne Bags

30 Fair Boots

30 Fertilizers

10 Fertilizers Tanks

15 Baby sweaters

Total 305 pieces

Customs Charge

To the University Settlement:-

15 Kinnocks

15 Bonnets

15 Fertilizers

30 Hats

30 Pair of Boots

30 Cottons bags

31 Biscuits sweaters

3 Fertilizers Tanks

Boys and safety pins

Total 143 pieces

Armen and Winter Charge

To the King in Hospital Hospital

15 Kinnocks

35 Bonnets

35 Fertilizers

30 Hats

35 Pair of Boots

35 Cottons bags

30 Quilts

53 Sweaters

4 Flanellette Jackets

---

Total 284 pieces

Total for year 1920 - 21 910 pieces

---

Respectfully submitted,

Chairmen { Shirley Schroeder, <sup>by</sup> per Dorothy Lyons  
and  
Dorothy Lyons



30 Colles

23 Semesters

4 Elementary Lessons

Total 286 places

Total for year 1880 - 81 210 places

Respectfully submitted,

Wm. L. Chapin  
Superintendent  
of  
the  
Schools  
of  
the  
City  
of  
Boston

November 3, 1921.

My dear Miss Lyons:-

Thank you very much for the report  
on the Social Service Department of the Federation  
of University Women. It is very interesting.

Thanking you, I am

Very truly yours,

Miss Dorothy Lyons.  
6115 Greenwood Ave.,  
Chicago, Ill.

HPJ:CB

November 3, 1931.

My dear Miss Lyons:-

Thank you very much for the report  
on the Social Service Department of the Federation  
of University Women. It is very interesting.

Thanking you, I am

Very truly yours,

Miss Dorothy Lyons,  
615 Greenwood Ave.,  
Chicago, Ill.

HL:CB



Sept. 10, 1921, #12  
Huron,  
South Dakota.

President Judson,  
University of Chicago,  
Chicago, Illinois.

My dear Mr. Judson:

The report of the  
Federation of University Women which  
I mailed to you is incomplete owing  
to certain unavoidable and unfortun-  
ate circumstances. I sincerely regret  
that it is not complete. The missing  
section is the report of the Public Service  
Committee which includes the work of  
our Sewing Room. Mrs. Lovett was  
in charge of the sewing and during  
the year bundles of garments were  
sent each month to both the Ryer-  
Harpetal and the University of

Chicago Settlement. The total number of garments was between seven hundred and one thousand.

I hope that you are pleased with the work that the Federation has done the past year. We hope to be able to accomplish much more this coming year and to be of real service.

Very Respectfully Yours,  
Faye Willard.

5701 Blackstone

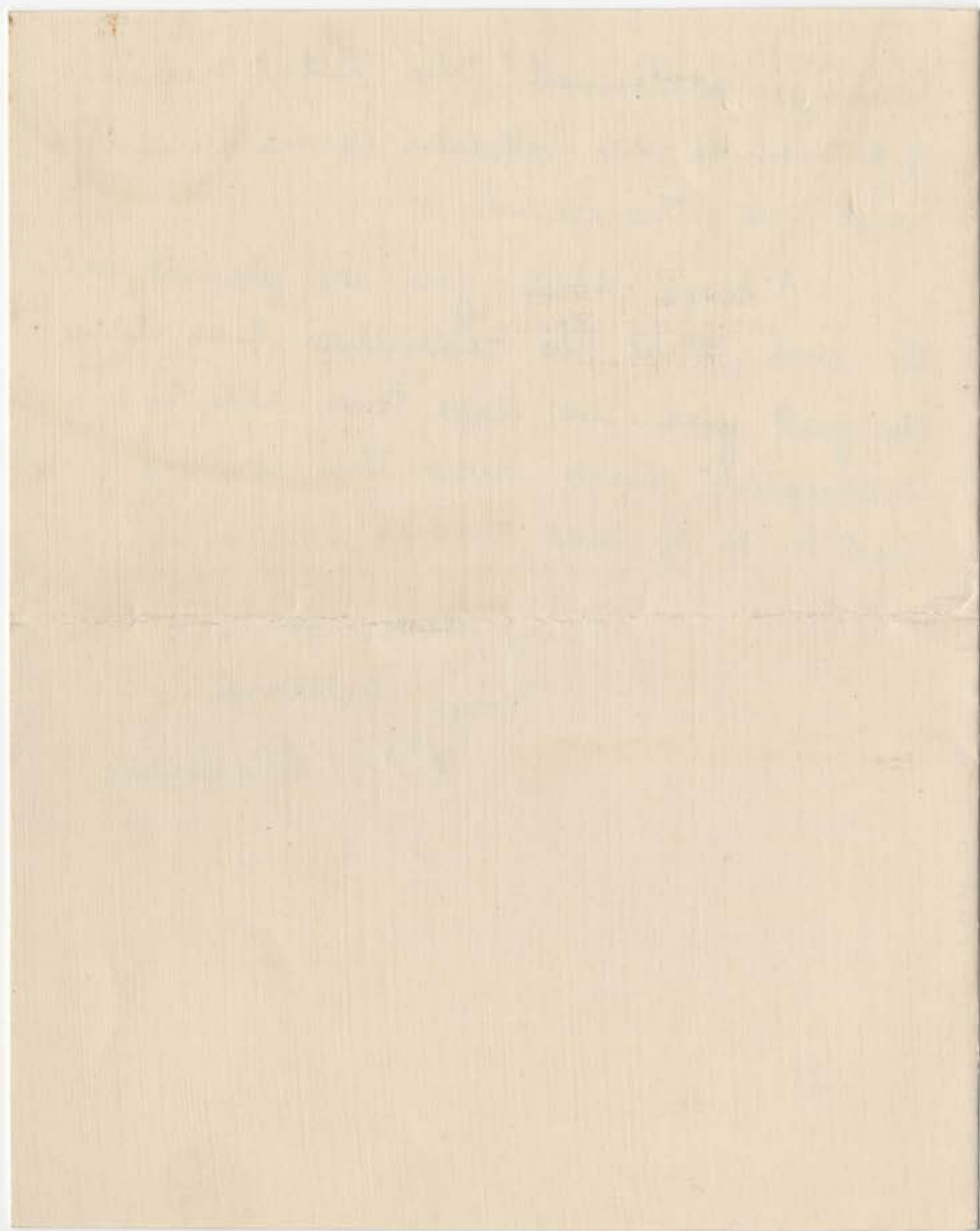



# FEDERATION OF UNIVERSITY WOMEN

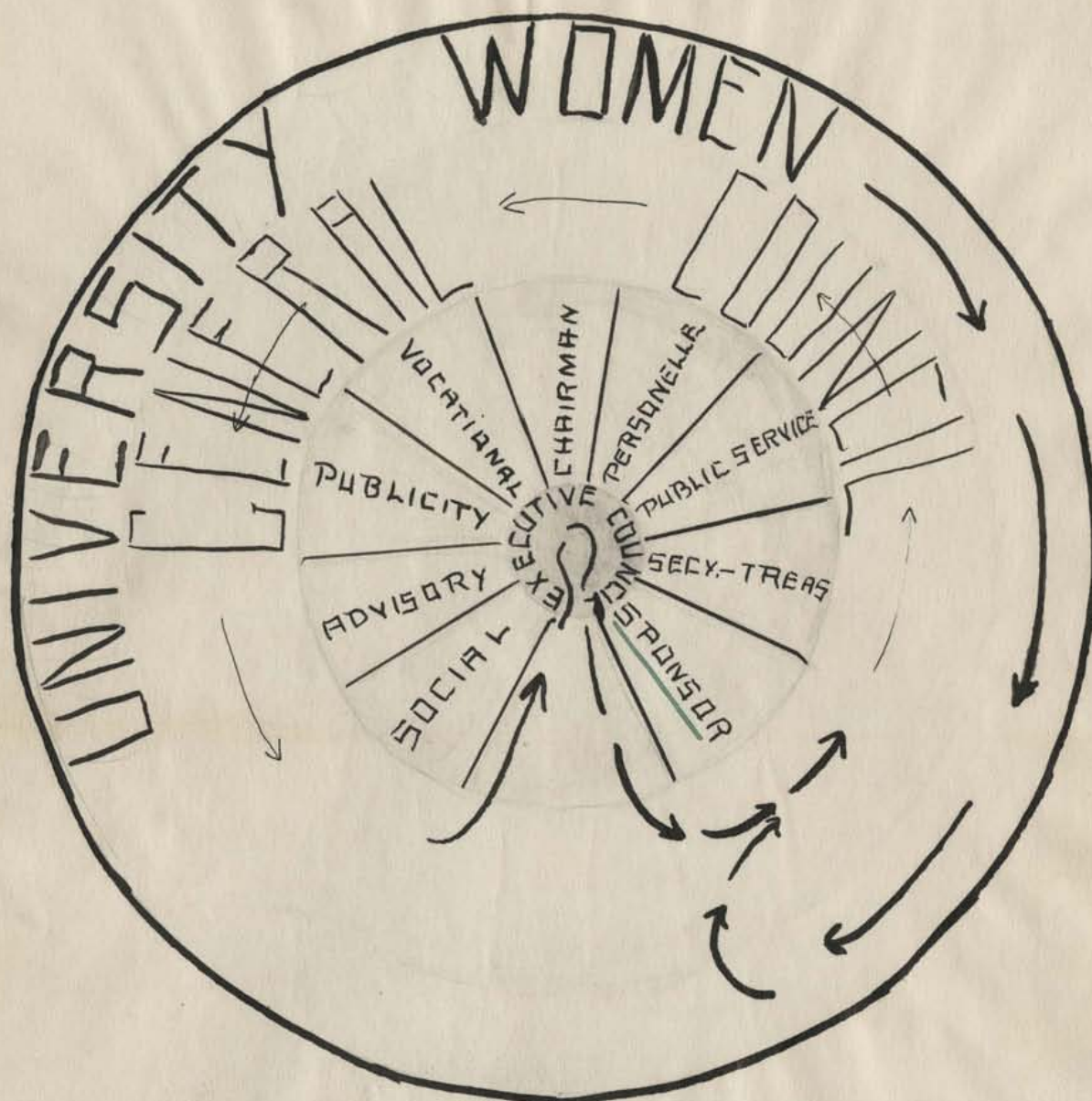

FRIENDLINESS  
COOPERATION  
VISION

NEW COUNCIL MEMBER

FEDERATION OF UNIVERSITY WOMEN

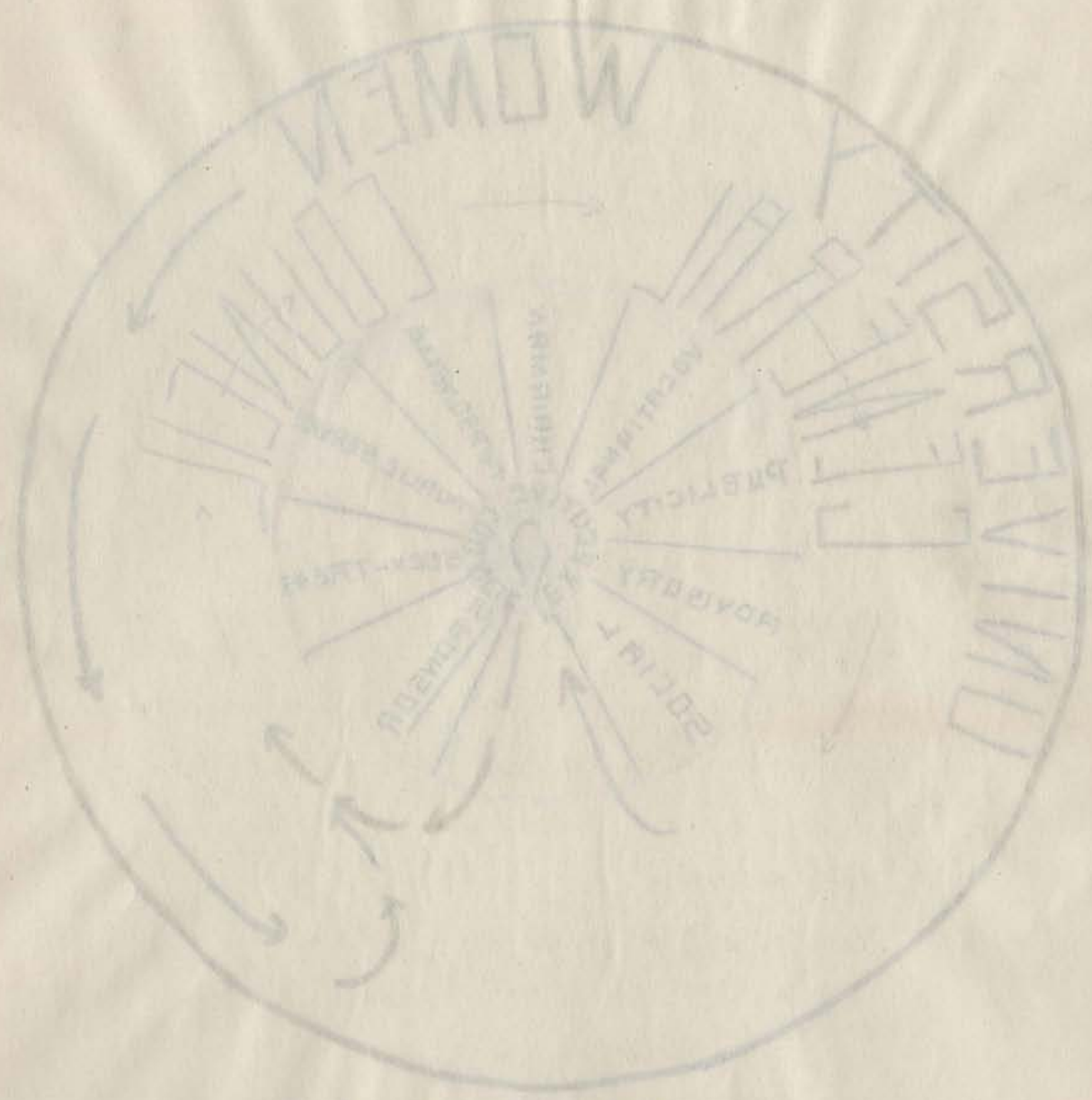

FRIENDLINESS  
COOPERATION  
VISION

new council members



## EXECUTIVE COUNCIL

### AIM--

To solve departmental and campus problems thru (a) careful consideration of the factors involved, (b) definite action by means of existing technique (c) the origination of such devices or committees or what-not which are found to be needed.

### Personnel- Chairman and Departmental Heads.

Vocational Guidance  
Social  
Personnel  
Secretary-Treasurer  
Sponsor  
Public Service  
Publicity  
and  
Chairman Advisory council

### Accomplishments

General Council Meetings, and Dinners

#### Purposes

1. To stimulate a spirit of friendliness and cooperation between student and student and student body and faculty members thru discussions of fundamentally interesting problems.

#### Subjects.

May 6 " Chapel "

May 28 "Upper -Class Counsellor System"

November 4 "How the Students can Help the Faculty with their  
Own Education."

January 1 " What Did We Come To College For?"

January 20 " The Honor System and Sentiment."

February 3 " After College What?"

" 17 " Is the Federation Reaching University Women?"

2. To keep the women in close touch with the executive council and visa versa so that Federation activities will both be guided by University women and constantly made known to them.



100

To solve departmental and campus problems (a) detailed consultation  
of the factors involved, (b) definite action by means of existing  
plans (c) the organization of such action by committee or individual  
which are found to be needed.

- Responsible - Chairman and Departmental Council  
Departmental Council  
Faculty  
Students  
Faculty-Student  
Faculty  
Public Service  
Faculty  
and  
Chairman Advisory Council

Associated

General Council Meetings, and Minutes

Purpose

1. To stimulate a spirit of friendliness and cooperation between  
student and student and student body and faculty members  
discussions of fundamentally interesting problems.  
Subject.

May 5 - Chicago

May 15 - Upper - 1st and 2nd Session

November 4 - How the Students and Help the Faculty with their

Our intention.

January 1 - What has the College been

January 15 - The Honor System and Discipline

February 5 - After College Party

IV - To the President, Faculty, and Student Body  
A. To keep the same. In other words, the executive council

and also to the President, Faculty, and Student Body

called by University Council and executive committee of the

Results.

- a. Formation of a Library committee.
  - b. Drawing up of a suggestive chapel plan.
  - c. Many suggested ideas for
    - (1) Departmental activities
    - (2) Change in Federation organization (Additions, also)
3. To reach women interested in doing the work of the Federation.

Examples;

- a. Vocational Guidance committee volunteers
- b. Secretarial volunteers.

Sewing Volunteers

- d. Guides for Scholarship examinations . etc.etc.

Miscellaneous Concrete accomplishments.

1. The relieving of congestion at tuition time by pre-quarter fee payment.
2. The opening of windows during tuition time in the press building.

Abstract accomplishments.

1. The instilling of a new feeling of democracy among the students intimately connected with Federation work.
2. The developing of leadership.
3. The working out in student activities of the theory, " If its worth doing, its worth the careful thought, creative ability and energy (of the same quality) that stimulating courses demand."

*Respectfully submitted,  
Allen G. Thompson  
Chairman*





PUT ME IN YOUR NOTEBOOK

---

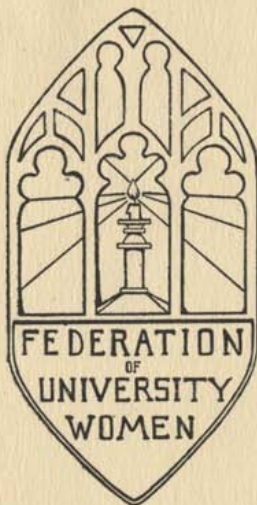

## **FRIENDLINESS CO-OPERATION VISION**

*The Federation* is comprised of all University women. *You* are a member. *Sponsors of the Federation* are designated by Sponsor badges. They are especially chosen to be your friends. Let them help.

### **SCHEDULE**

April 13—Dinner and General Council Meeting.

April 14—University Sing

April 27—Dinner and General Council Meeting.

May 11—Dinner and General Council Meeting.

May 25—Dinner and General Council Meeting.

May 26—University Sing.

June 8—Dinner and General Council Meeting.

**FEDERATION HEADQUARTERS  
SECOND FLOOR  
IDA NOYES HALL**

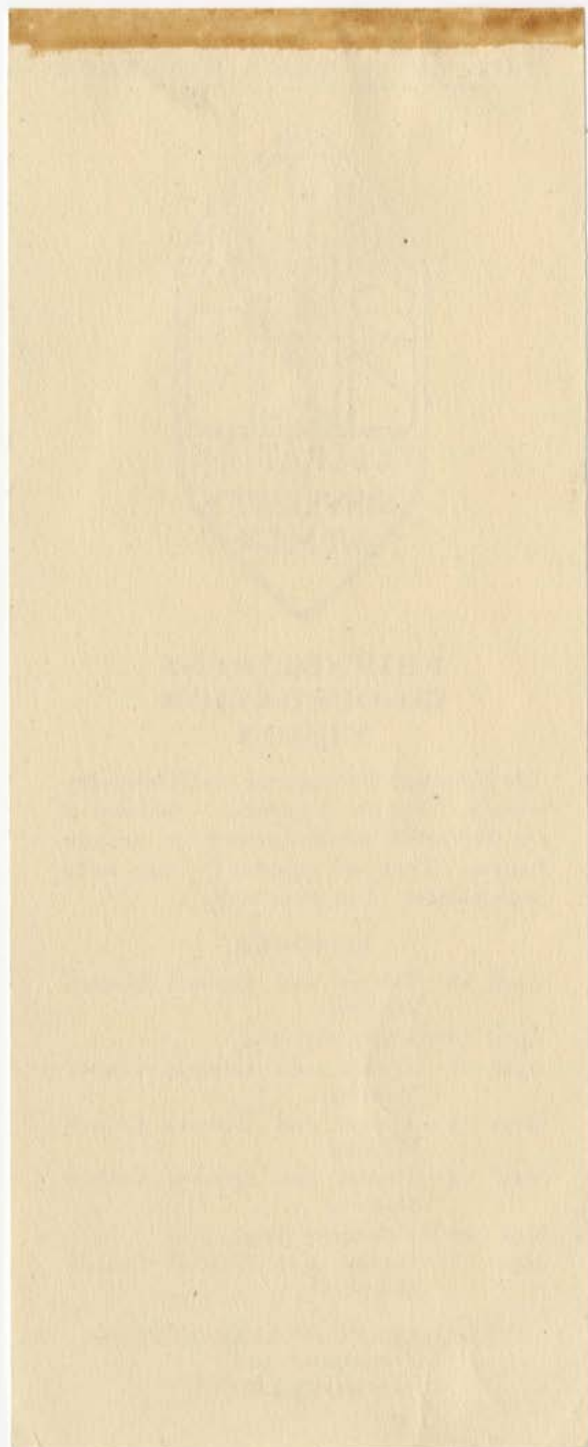

## THE FEDERATION OF UNIVERSITY WOMEN.

### The Sponsors.

THE SPONSORS: The Sponsors are twenty representative women elected by the executive council. They make up a staff always ready to put its plans into action; they are channels for spreading the spirit of the Federation; and they are also publicity agents for everything connected with it.

### The Work of the Sponsors.

REGISTRATION: Certain of the twenty Sponsors are stationed at each registration place to help the new students through the maze of registration, to give out information concerning college or the city, and to distribute Federation cards--trying all the time to disseminate the spirit of friendliness.

CHAPEL: A committee of Sponsors passes out slips in junior chapel in accordance with a plan evolved from an early council meeting.

THE FEDERATION CIRCULARS: The Sponsors planned the Federation circulars under the inspiration of the council chairman, had them printed, and distributed them.. The circulars give the schedule of the activities of the Federation for the quarter. They have as a permanent heading the Federation seal with the three words suggesting the purpose of the Federation beneath it, and a brief introduction to the Federation and to the Sponsors.

A circular is enclosed here with.

PERSONNEL: Every meeting the Sponsors make out a list of women who should be invited to the general council meetings. The list is given to the personnel chairman of the executive council.



## THE FEDERATION OF UNIVERSITY WOMEN

### The Story

THE STORY: The Federation of University Women was formed by the women of the University of London in 1909. It was the first of its kind in the world. It was formed by the women of the University of London in 1909. It was the first of its kind in the world. It was formed by the women of the University of London in 1909. It was the first of its kind in the world.

### The Work of the Federation

REGISTRATION: Certain of the twenty members are elected to each registration class to help the women of the University of London in 1909. It was the first of its kind in the world. It was formed by the women of the University of London in 1909. It was the first of its kind in the world.

CLERK: A committee of members was elected in 1909 to help the women of the University of London in 1909. It was the first of its kind in the world. It was formed by the women of the University of London in 1909. It was the first of its kind in the world.

THE FEDERATION: The Federation of University Women was formed by the women of the University of London in 1909. It was the first of its kind in the world. It was formed by the women of the University of London in 1909. It was the first of its kind in the world. It was formed by the women of the University of London in 1909. It was the first of its kind in the world.

MEMBERS: Every member of the Federation of University Women is a woman who is a member of the University of London in 1909. It was the first of its kind in the world. It was formed by the women of the University of London in 1909. It was the first of its kind in the world.

The Sponsors

-2-

USHERS: The Sponsors act as ushers at Federation mass meetings and sings, and are hostesses with the executive council at the general council meetings.

THE ELECTION: The Sponsors are in charge of the election of the executive council members.

Furthermore, the Sponsors, through participating in all the activities of the Federation, learn its mechanism, and come closer to the ideals for which it stands, and so make good material for the next year's executive council.

This report is respectfully submitted.

*Harry W. Fake*

Chairman of the Sponsors.

The Sponsors

VENUE: The Sponsors met at the University of California, Los Angeles, on the 10th, 11th, and 12th of May, 1954. The Executive Council met on the 10th of May.

THE MEETING: The Sponsors met in the afternoon of the 10th of May, 1954, at the University of California, Los Angeles.

Participation: The Sponsors, through their representatives, in all the activities of the Federation, have been very active, and some of them have been in the field for which it stands, and so make good material for the next year's Executive Council.

This report is respectfully submitted.

Harry H. Baker  
Chairman of the Sponsors



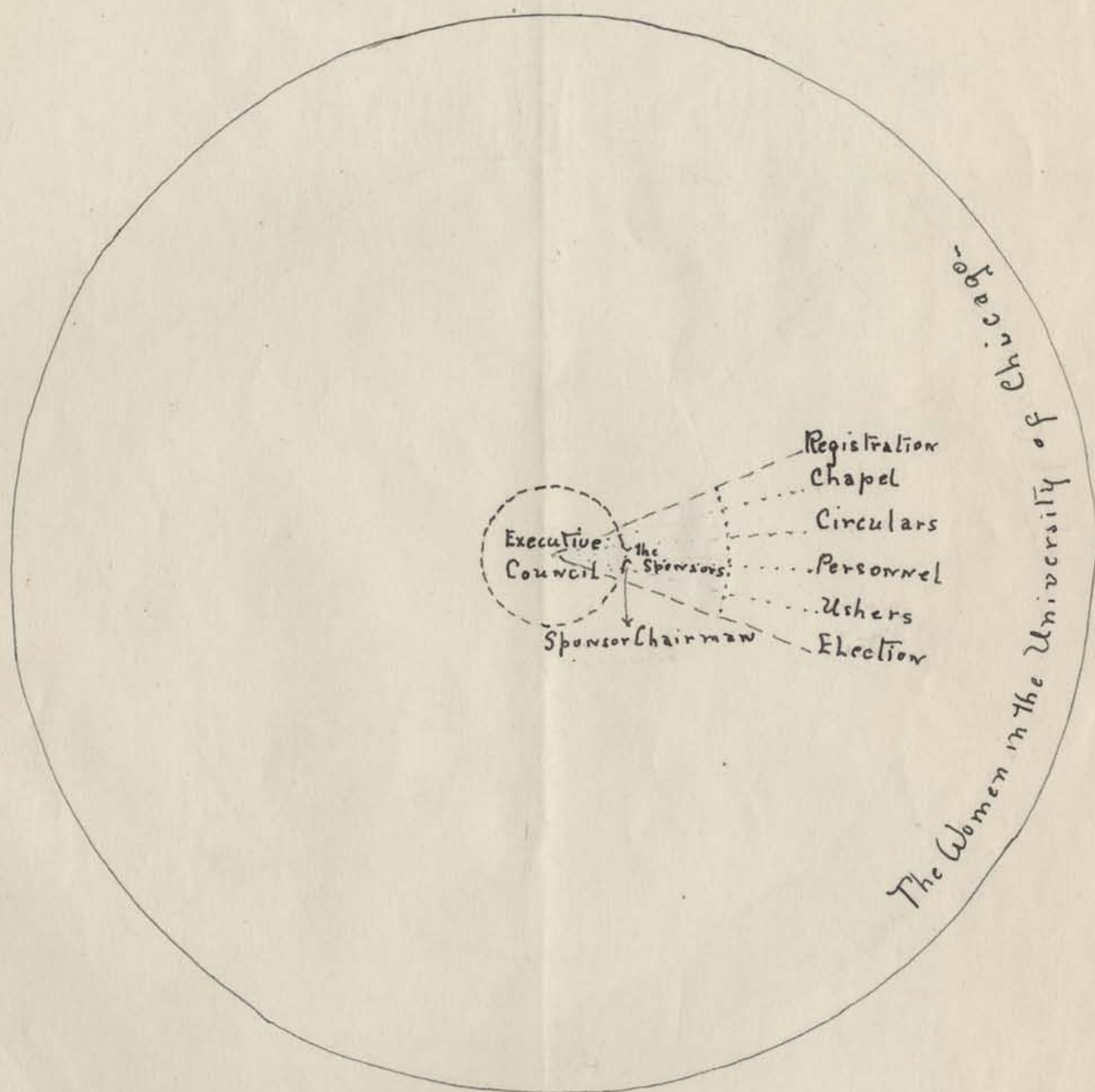

A Graph of the Sponsors  
of the Federation.

For President Jackson.

The Powers of the Executive

Executive  
Council  
Senate  
House  
Judiciary  
Department  
Treasury  
War  
Navy  
Post Office  
Land Office  
Indian Affairs  
Religion  
Education  
Agriculture  
Commerce  
Internal Revenue  
Customs  
Excise  
Mint  
Coinage  
Patent Office  
Copyright  
Literary Property  
Maritime  
Navigation  
Shipping  
Fisheries  
Hunting  
Fur Trade  
Mining  
Land Grants  
Public Lands  
Territorial Government  
Federal Government  
State Government  
Local Government  
Municipal Government  
County Government  
Township Government  
Village Government  
City Government  
Metropolitan Government  
Federal Government  
State Government  
Local Government  
Municipal Government  
County Government  
Township Government  
Village Government  
City Government  
Metropolitan Government

A Graph of the Powers  
of the Executive



THE FEDERATION OF UNIVERSITY WOMEN  
REPORT OF THE PERSONNEL DEPARTMENT

**AIM:** To distribute honors and duties of the various college activities as equally as possible among all the women students in the University, rather than among a few, as was previously the practise.

**METHODS:** (a) The file: At registration each woman in the University filled out a card, a sample of which is enclosed. These cards are arranged alphabetically in a file which is kept in the Federation desk, and is accessible to everyone in the University. The card system has not yet been completely worked out, but we plan to tell on these cards the qualifications of each woman, that is, what her chief interest is; whether she is interested in college activities or not; and to what extent she is participating in them. In this way any stranger can go to the file and learn the qualifications of any woman in the University without even knowing her.

(b) General information: The Personnel department has obtained information concerning the University women in various ways; (1) through interested members of the faculty who have sent in lists of women who are especially capable, or lonesome, or who have some particular need which the Federation can supply; (2) through presidents of the various college organizations who send in a list of members, starring those who are particularly active; and (3) by suggestions offered the department by students, and especially by the Sponsors of the Federation, who come in contact with many women who need help.

(c) Suggesting committees: When the various college organizations wanted people to work on committees or to be nominated for office, as the Honor Commission and the class committees etc. the Personnel department submitted to them a list of women who are very capable but who have never been given any responsible position in college.

**ACCOMPLISHMENTS:** (1) It is quite impossible to thoroughly accomplish such an aim as ours in a year's time, but we have talked our ideas, printed them in the "MAROON", and have people thinking about them and agreeing with us. More and more the various organizations are coöperating with us, and are asking for lists of women who have not had responsibilities and who are capable of handling them.

(2) The Personnel department has also made up the lists of women who were invited to the General Council meetings and has kept a record of those who have attended them.

Respectfully submitted,

*Marion Meador*  
(chairman).



THE PROGRESS OF UNIVERSITY WOMEN  
REPORT OF THE PERSONNEL DEPARTMENT

AIM: To distribute honors and duties of the various college activities as equally as possible among all the women students in the University, rather than among a few, as was previously the practice.

METHOD: (a) The first: At registration each woman in the University filled out a card, a sample of which is attached. These cards are arranged alphabetically in a file which is kept in the Personnel Department, and is accessible to everyone in the University. The card system has not been completely worked out, but we plan to fill on these cards the qualifications of each woman, that is, what her chief interest is; whether she is interested in college activities or not; and to what extent she is participating in them. In this way our strategy can go to the file and learn the qualifications of any woman in the University without even knowing her.

(b) General Information: The Personnel Department has obtained information concerning the University women in various ways: (1) through interested members of the faculty who have sent in lists of women who are especially capable, or interesting, or who have some particular need which the Personnel Department can supply; (2) from presidents of the various college organizations who send in a list of members, starting those who are particularly active; and (3) by suggestions offered the department by students, and especially by the members of the Association, who come in contact with many women who need help.

(c) Suggesting committees: When the various college organizations wanted people to work on committees or to be nominated for office, as the Honor Commission and the class committees etc. the Personnel Department submitted to them a list of women who are very capable but who have never been given any responsible position in college.

RECOMMENDATIONS: (1) It is quite impossible to thoroughly know each woman in this time, but we have talked over ideas, printed them in the "ALUMNI", and have people thinking about them and acting with us. We have and were the various organizations are cooperating with us, and are making the lists of women who have not had responsibilities and who are capable of handling them. (2) The Personnel Department has also made the lists of women who were invited to the General Council meetings and has kept a record of those who have attended them.

Respectfully submitted,

Marion Williams  
(Chairman)

## INFORMATION CARD

Quarter\_\_\_\_\_

Name in Full\_\_\_\_\_

University Address\_\_\_\_\_

Telephone Number\_\_\_\_\_

HOME  
ADDRESS

Street and No.\_\_\_\_\_

City or Town\_\_\_\_\_

Major Sequence\_\_\_\_\_

Check:

Freshman\_\_\_\_\_ Sophomore\_\_\_\_\_

Junior\_\_\_\_\_ Senior\_\_\_\_\_

Graduate\_\_\_\_\_ Unclassified\_\_\_\_\_

Departmental Classification:

Arts, Lit., and Sci.\_\_\_\_\_ C. and A.\_\_\_\_\_

School of Ed.\_\_\_\_\_ Medical\_\_\_\_\_ Law\_\_\_\_\_

Divinity\_\_\_\_\_





Community  
Sewing  
Room  
Open

## Public Service Department.

Under

Mrs. Lorett - Supervisor of Community Sewing -

1-3

3-5

Sewing Chairman  
Social Chairman and University  
Women.

Sewing Chairman and University  
Social Chairman  
Women

Mon.

1-3

3-5

Sewing Chairman  
Social Chairman and University  
Women

Sewing Chairman and University  
Social Chairman  
Women

Tues.

1-3

3-5

Sewing Chairman  
Social Chairman and University  
Women

Sewing Chairman and University  
Social Chairman  
Women

Wed.

1-3

3-5

Sewing Chairman  
Social Chairman and University  
Women

Sewing Chairman and University  
Social Chairman  
Women

Thurs.

1-3

3-5

Room Not Open

Sewing Chairman and University  
Social Chairman  
Women

Fri.

Makes Baby Clothes

For

The University of Chicago Settlement

and

The Lying-In Hospital

Community  
Sewing  
Room

Open

1-3  
Mrs. J. H. H. - Supervisor of Community Sewing -  
Under

Mon

1-3  
Sewing Chairman  
Social Chairman  
University  
Women  
Sewing Chairman  
Social Chairman  
University  
Women

Tues

1-3  
Sewing Chairman  
Social Chairman  
University  
Women  
Sewing Chairman  
Social Chairman  
University  
Women

Wed

1-3  
Sewing Chairman  
Social Chairman  
University  
Women  
Sewing Chairman  
Social Chairman  
University  
Women

Thurs

1-3  
Sewing Chairman  
Social Chairman  
University  
Women  
Sewing Chairman  
Social Chairman  
University  
Women

Fri

1-3  
Room Not Open  
Sewing Chairman  
Social Chairman  
University  
Women

Makes Baby Clothes

The University of Chicago Settlement  
for

The Young in the City



The Public Service Department of the Federation of University Women has centered its activities entirely in Community Sewing. The Community Sewing Room on the third floor of Ida Noyes Hall is open every afternoon, except Friday, from one until five.

The work is carried on under the supervision of Mrs. Robert M. Lovett who is there every day and who has devoted untold time and energy to helping the women with their work. With her are the Public Service Committee, consisting of some twelve or fifteen members who work in groups of twos, in two-hour shifts. This means that there is a sewing chairman and a social chairman there with Mrs. Lovett all of the time that the room is open.

The work of the committee consists in making baby clothes for the University of Chicago Settlement and for the Lying-In Hospital. The following is the report of the garments sent to these two places;

The Lying-In Hospital	Spring Quarter, 1919	150
The U. of C. Settlement	" " "	87
The Lying-In Hospital	Summer Quarter, 1919	116
The U. of C. Settlement	" " "	123
" " " " "	Fall Quarter, "	205
The Lying-In Hospital	Winter Quarter, 1920	139
Total number of garments sent to the Lying-In Hospital		405
Total number of garments sent to the U. of C. Settlement		415
Total number of garments sent out		820

From the point-of-view of utility, the Public Service Department is trying to make use of the equipment left from the war work and at the same time to be a means by which university women may serve the community in which they live. Many of the families to which these baby clothes are finally delivered are quite



The Public Service Department of the University of

University Women has conducted its activities actively in Community

Service. The Community Service Room on the third floor of the Joyce

Hall is open every afternoon except Friday from one until five.

The work is carried on under the supervision of Mrs.

Harriet A. Foster who is there every day and who has directed much

time and energy to helping the women with their work. With her are

the Public Service Committee, consisting of some twelve or fifteen

members who work in groups of four, in two-hour shifts. This means

that there is a sewing machine and a social chairman there with

Mrs. Foster all of the time that the room is open.

The work of the committee consists in making baby clothes

for the University of Chicago Soldiers and the Young-In

Hospital. The following is the report of the garments sent to these

two places:

100	Spring Summer, 1918	The Young-In Hospital
87	"	The U. of C. Soldiers
110	Summer Summer, 1918	The Young-In Hospital
110	"	The U. of C. Soldiers
100	Fall Summer, 1918	"
110	Winter Summer, 1918	The Young-In Hospital

Total number of garments sent to the Young-In Hospital--410

Total number of garments sent to the U. of C. Soldiers--410

Total number of garments sent out--820

From the point-of-view of activity, the Public Service

Department is trying to make use of the equipment left from the war

work and at the same time to be a means by which university women

may serve the community in which they live. Many of the families

to which these baby clothes are finally delivered are poor.

destitute and the babies who finally wear the garments would probably either die or struggle out a poor existence in unsuitable substitutes if this aid were not given them.

On the other hand, the department is endeavoring to spread the spirit of the Federation and to make the Community Sewing Room a center of cordiality and real freindliness for every women in the University.

Respectfully Submitted,  
Frances L. Langworthy.

I think you are right - and I shall wait the result of  
your own observations on the subject of the  
relationship of this to the other.

On the other hand, the question is interesting in  
itself, and the result of the investigation will be  
of great value to the community.

Respectfully submitted,  
Thomas J. H. [unclear]





# Report:

Department of Vocational Guidance.

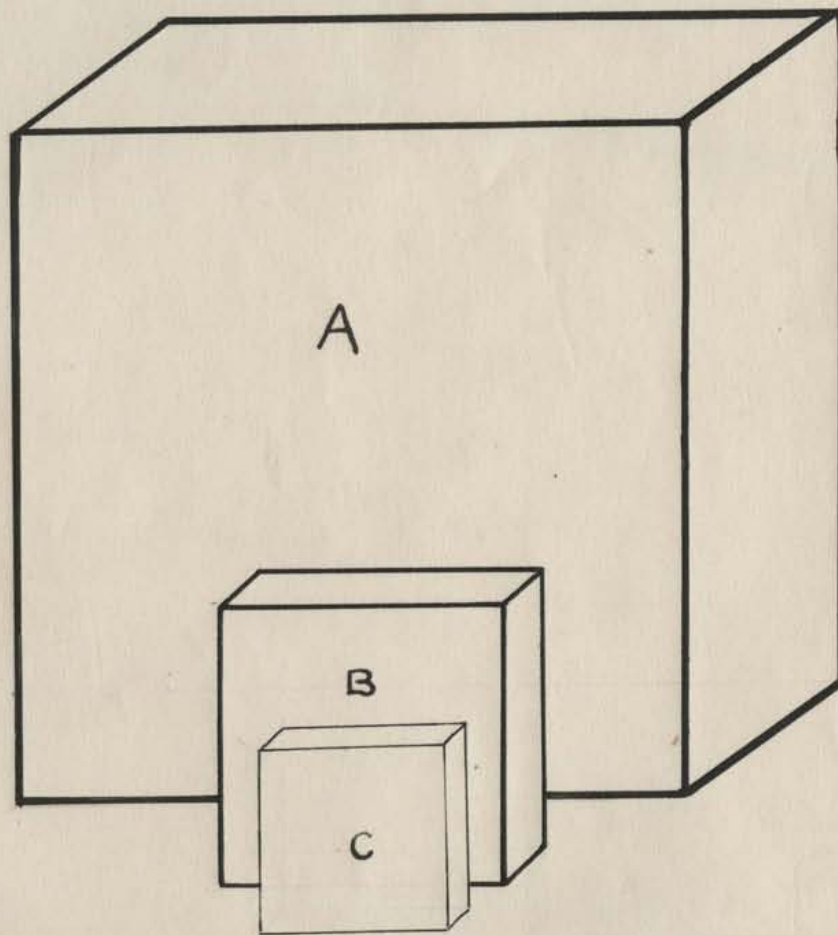

A: representative of all University Women.

B: representative of the women influenced by this department  
to the Spring Quarter, 1920.

C: The women influenced during Spring Quarter, 1919.

# Report:

Department of Vocational Guidance

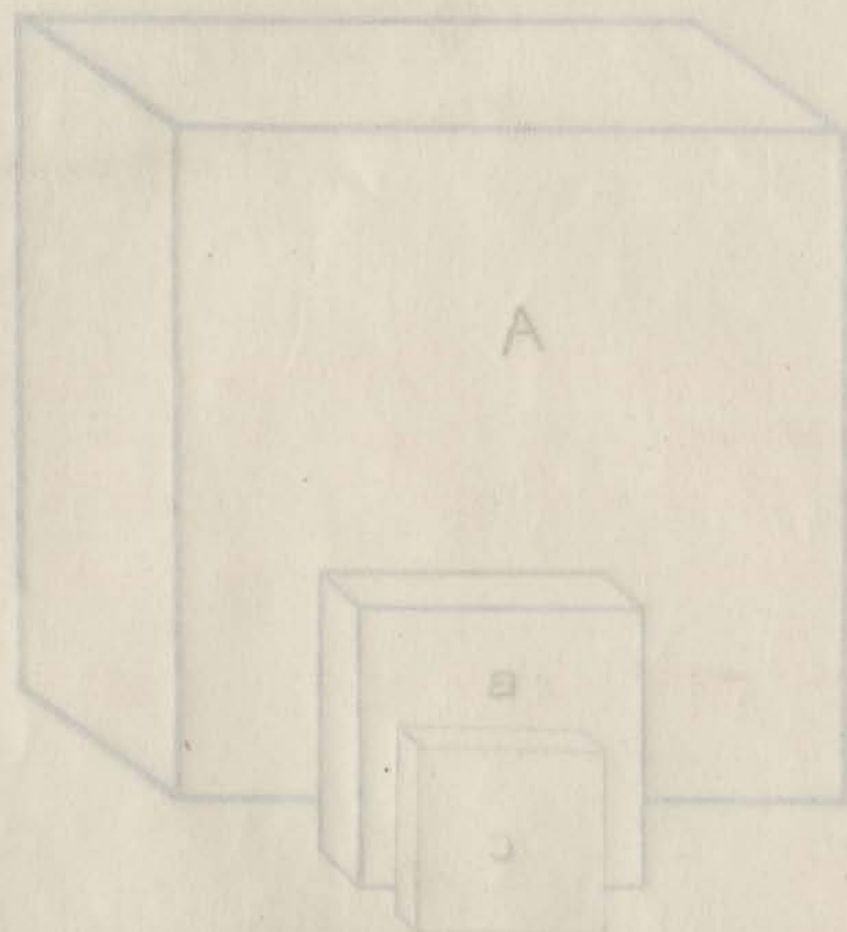

A: representative of all University Women

B: representative of the women influenced by this department

C: the women influenced during Spring Quarter, 1930.

C: the women influenced during Spring Quarter, 1917.

Aims:

1. To stimulate the women of the University of Chicago to an interest in what is going to be their part in the world after graduation.
2. To help them to find themselves and their particular niche through personal contact with them and through the co-operation of women and men who have already achieved.

Methods:

The committee in charge of this department consists of a small group of women, between five and ten, who are keenly interested in the particular direction of vocational guidance.

The work of this committee is:

1. To schedule regular talks from women of experience in all fields of work. These talks, beginning with March 3rd, will occur every two or three weeks.
2. To have office hours for the purpose of conferences with those women who desire them.
3. To arrange opportunities for conferences between our University women and professional and business women.
4. By means of a census taken at the same time as the Federation census, to keep in touch with the possibilities and previous experience of our own University women.
5. To mirror facts of general interest in music, art,



Aims:

1. To stimulate the work of the University of Chicago to an interest in what is going on in their part in the world after graduation.
2. To help them to find themselves and their particular place through personal contact with them and through the co-operation of women and men who have already achieved.

Methods:

- The committee in charge of this department consists of a small group of women, between five and ten, who are deeply interested in the particular direction of vocational guidance.
- The work of this committee is:
1. To schedule regular talks from women of experience in all fields of work. These talks, beginning with March 2nd, will occur every two or three weeks.
  2. To have office hours for the purpose of conferences with those women who desire them.
  3. To arrange opportunities for conferences between our University women and professional and business women.
  4. To secure of a number taken at the same time as the Federation census, to keep in touch with the possibilities and present experience of our own University women.
  5. To attract funds of general interest in such, etc.

and municipal affairs on a bulletin board in the areaway between the cloister and the foyer of Ida Noyes.

6. To establish a file whereby we may know of the attainments of our alumnae. We purpose, through the medium of bulletin board and talks, to convey this information to the students.

Accomplishments:

1. In May, 1919, Miss Helen Bennett of the Collegiate Bureau addressed the women on the general subject of vocational guidance. The number who attended was small but enthusiastic.

2. The bulletin board in the areaway of Ida Noyes has aroused general interest. The notices which have been put there have been seasonable and apropos.

3. Due to the ill-health and consequent resignation from the chairmanship by Miss Beth Uphaus and her successor, Miss Martha Grossman, the work of this department has been interrupted and slow. However, the foundations laid by these two leaders has been sure, and, as a result the progress has been certain.

4. The meeting scheduled for Wednesday, March 3rd, will be lead by Mrs. Roy Dickey, who has had a <sup>varied</sup> ~~versatile~~ business experience and who is intensely interested in the progress of this department.

Respectfully submitted,

*Miriam Russell*  
Chairman

and municipal affairs on a bulletin board in the library between the  
director and the Mayor of the House.

2. To establish a life library we may know of the

statements of our citizens. We propose, through the medium of

bulletin board and table, to convey this information to the citizens.

3. To establish a life library we may know of the

4. To establish a life library we may know of the

5. In May, 1919, Miss Helen Brown of the College

Library addressed the women on the general subject of vocational

guidance. The number who attended was small but enthusiastic.

6. The bulletin board in the library of the House has

received general interest. The notices which have been put there

have been reasonable and appropriate.

7. Due to the ill-health and consequent resignation

from the chairmanship by Miss Beth Upham and her successor, Miss

Martha Grossman, the work of this department has been interrupted

and slow. However, the foundation laid by these two leaders has

been sure, and as a result the progress has been certain.

8. The meeting scheduled for Wednesday, March 26th,

will be held by Mrs. Roy Smith, who has had a personal business

experience and who is intensely interested in the progress of this

department.

Respectfully submitted,

Theresa Brown

Theresa Brown



## SOCIAL COMMITTEE.

AIM - To stimulate a true social spirit which will enable us to be better citizens of the University, by vitalizing and supplementing existing institutions.

### ORGANIZATION

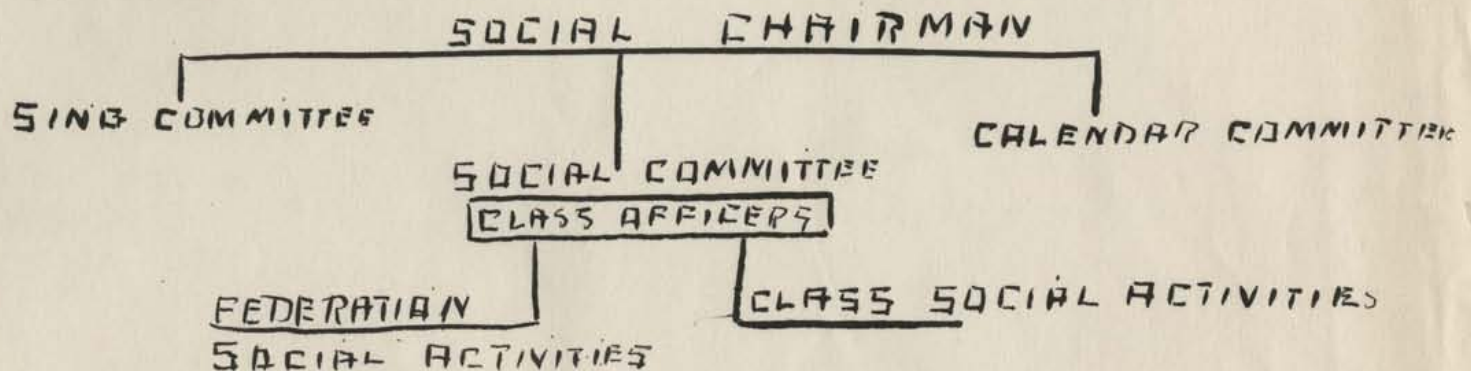

### ACCOMPLISHMENTS.

SING COMMITTEE- Men and women.

November 10- Leader, Mr. Minnema- Civic Music Association.

January 14- " Mr. Tenney - Louis Institute

February 10- " Mr. Sulcer - Alumni's University of Chicago.

Social Committee- Vice Presidents and Social Chairman of Classes.

May Calling Day (Special Committee)

Reception - February 19.

Meetings - Concentration on class spirit, working out of the most worth-while class activities; stimulating of traditions, learning technique of party management and hostess responsibilities.

Social Calendar. ( Purpose is to reduce to a minimum confliction of dates)

Ida Noyes Calendar

Cobb Hall "

*Respectfully submitted,  
Ida Noyes  
Chairman*

SOCIAL SOCIETY

AIM - To stimulate a true social spirit which will enable us to be better citizens of the University, by studying and experimenting with the various social problems.

ORGANIZATION

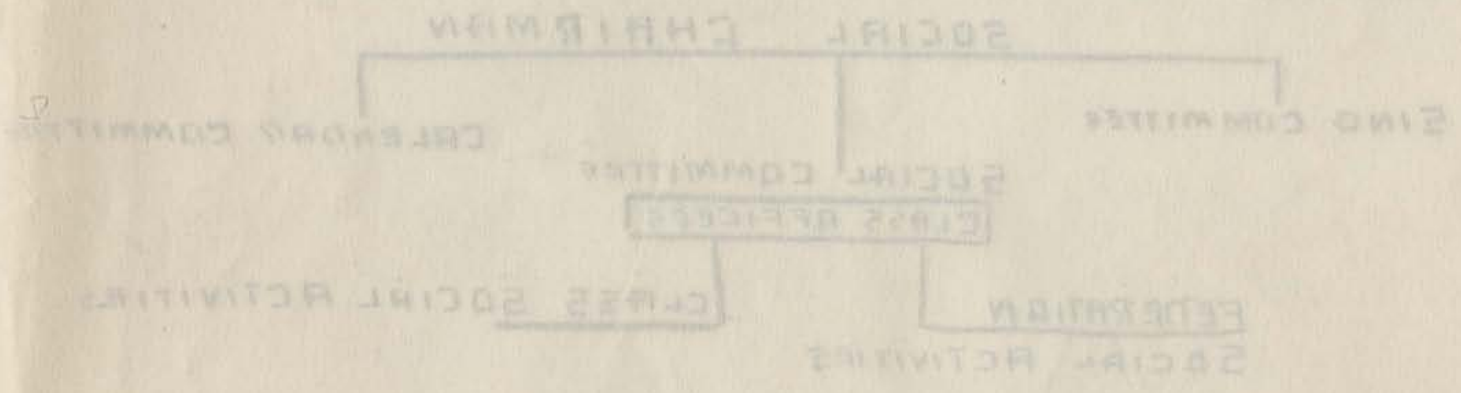

MEMBERSHIP

MEMBERSHIP - Any student who is interested in the work of the Social Society may become a member. The fee is \$1.00 per year. The fee is paid in advance. The fee is paid in advance. The fee is paid in advance.

Social Committee - Vice President and Social Chairman of the Social Society.

Any student who is interested in the work of the Social Society may become a member.

Registration - February 10.

Meeting - The Social Society will meet on the first of each month. The meeting will be held in the Social Hall. The meeting will be held in the Social Hall. The meeting will be held in the Social Hall.

Social Calendar - The Social Society will have a social calendar for the year. The social calendar will be published in the Social Hall. The social calendar will be published in the Social Hall. The social calendar will be published in the Social Hall.

The Social Society

Social Hall

*Handwritten signature and notes at the bottom left of the page.*

# University Community Sing

## WAVE THE FLAG

Wave the flag of old Chicago,  
Maroon the color grand  
Ever shall our team be victors,  
Known throughout the land.  
With the grand old man to lead them  
Without a peer they'll stand;  
Wave again the dear old banner,  
For they're heroes, every man.

## HELLO! BELLO!

Hello! Bello! Go, Chicago, go!  
Hello! Bello! Down with every foe!  
Fight like men today, boys, never give in,  
For Chicago we know that you can win.  
Hello! Bello! Wearers of the "C"!  
Hello! Bello! On to victory!  
From the crowded bleachers  
Hear our might yell,  
As we cheer for varsity.

## PLUNGE ON THRU THE LINE

Plunge, plunge on thru the line  
And fight for old Chicago's fame,  
Smash into every play;  
Chicago's grit will win this game.  
As we roll up the score,  
The cheers resound from high and low,  
Tear thru that line again,  
And go, Chicago, go, go, go!

## "C" STANDS FOR CHERISHED COURAGE

Harvard proudly floats her crimson banner,  
Yale's flag is blue as azure sky,  
Iowa's flag is bathed in golden sunbeam,  
Dartmouth proudly waves her green on high, green on high,  
The cardinal of Wisconsin floats from Northland,  
Pennsylvania boasts her navy "P,"  
But there is no better letter  
Worn on any hero's sweater  
Than our "C" of victory.

C stands for cherished courage,  
H for her honor high,  
I for her ironbound interest,  
C for her college cry Chi-ca-go,  
A for her aim so ardent,  
G for her gallantry,  
O stands for Old Man, the best coach in this land,  
The big "C" for Victory.

## CAMPUS EVENING SONG

Now the shadows softly stealing  
Shroud with gray old Mitchell tow'r,  
Now the lyric chimes are pealing,  
Ringing in the twilight hour;  
Now with love our hearts o'erflowing  
Sing we Alma Mater's fame  
In a paean ever growing  
To the glory of her name.

Tall and straight the Gothic spires  
Stand against the darkening skies,  
Turrets gleam with fading fires,  
And the crimson evening dies.  
Then we raise the lusty chorus,  
Sing we Alma Mater's praise,  
May her banner long float o'er us  
Strength to her and length of days.



## AMHERST

Oh, Amherst! Oh, Amherst! 'Tis a name that's known  
to fame in days of yore,  
May she ever be victorious, till the sun shall rise in the  
heavens no more.

## GRAND OLD STAGG

He's a grand old Stagg, tho we don't like to brag,  
And his worth we will prove to you soon;  
He's the idol of the team we love,  
That fights for the dear old Maroon, Rah! Rah!  
We will stick for him, tho we lose or we win,  
And our faith in him can't lag.  
Tho other coaches be forgot,  
Take your hat off to grand old Stagg.

## WE'RE LOYAL TO YOU, ILLINOIS

We're loyal to you, Illinois,  
We're Orange and Blue, Illinois,  
We'll back you to stand  
'Gainst the best in the land,  
For we know you have sand, Illinois, Rah! Rah!  
So crack out that ball, Illinois,  
We're backing you all, Illinois,  
Our team is our fame protector,  
On, boys, for we expect a victory from you, Illinois,  
Che-he, Che-ha, Che-ha-ha-ha,  
Che-he, Che-ha, Che-ha-ha-ha,  
Illinois, Illinois, Illinois!

Fling out that dear old flag of Orange and Blue,  
Lead on your sons and daughters fighting for you  
Like men of old on giants, placing reliance,  
Shouting defiance, Oskey-wow-wow,  
Amid the broad green plains that nourish our land  
For honest Labor and for Learning we stand,  
And unto thee we pledge our heart and hand,  
Dear Alma Mater, Illinois.

## DROMEDARY

Dromedary, dromedary, moving van on hoofs,  
Dromedary, dromedary, Here's to your three woofs,  
I love your swaying stride and your fuzzy-wuzzy hide,  
You're the symbol of prohibition, but the Lord gave you  
this mission to be flivver of the desert, Dromedary.

## QUADRANGLE BABY

Oh you cute, cute Quadrangle baby,  
You're the snappiest dancer of all,  
Talk about the winter-garden jazz babies,  
Watch the "C" men get the Midway blues and fall.  
She's attractive because she is so active,  
Watch her zoom round the Reynold's Club hall,  
It takes a Freshman girl to bring college to life,  
What's that you say, she is some professor's wife?  
O you cute, cute Quadrangle baby,  
You're the snappiest baby of all.

## I'M STRONG FOR CHICAGO

I'm strong for Chicago C-H-I-C-A-G-O!  
The girls are the fairest, the men are the squarest,  
of any old place that I know;  
I'm strong for Chicago,  
The place where the breezes blow,  
No matter the weather, we'll all stick together for  
C-H-I-C-A-G-O!

## I'M FOREVER BLOWING BUBBLES

I'm forever blowing bubbles,  
Pretty bubbles in the air,  
They fly so high, nearly reach the sky,  
Then like my dreams they fade and die.  
Fortunes always hiding,  
I've looked everywhere,  
For I'm forever blowing bubbles,  
Pretty bubbles in the air.

## WHEN CAESAR WAS GREAT CAESAR

I put the man in Roman,  
And the Roman in Romance,  
I took the word of no man,  
And I led a merry dance,  
You've heard of me in history,  
How I fought those wars in France,  
No land for me was a mystery,  
All I asked was just a chance.

### [Chorus]

For Caesar was Great Caesar, the noblest  
Roman of them all.  
He was a champion teaser, for him the dames  
did fall.  
Cleopatra and Calpurnia, Oh, the list would  
fill a hall,  
But his greatest crime was the awful time  
When he wrote of the war in Gaul.

For I was mighty Caesar,  
And I wrote of the Gallic War,  
I ruled from sea to sea, sir,  
And I would have taken more,  
But just as things quite suit us,  
Oh! 'tis then the heavens pour,  
For Caesar had his Brutus,  
And a dagger spilt my gore.

### [Chorus]

## WHEN HELEN OF TROY WAS A GIRL

Say, fellows, don't you wish you'd been a boy when  
Helen of Troy was a girl?  
How Helen used to look nobody knows;  
Perhaps o'er her cheek there fell a curl,  
But say, fellows, don't you wish you'd been a boy when  
Helen of Troy was a girl?  
For she must have been a beauty,  
Tho she didn't do her duty,  
Oh say, fellows, don't you wish you'd been a boy when  
Helen of Troy was a girl?

Was Helen a brunette or was she just a blonde?  
She must have been some soubrette to drive men to  
despond.  
What did she see in Paris? I'll tell you.  
He was fat. But like a Chicago heiress she fell for a  
Paris hat.

## COME BACK TO OLD CHICAGO

Come back, come back to old Chicago, to the town you  
used to love,  
For the tow'r chimes are gayly ringing,  
Hear their tones echoing from above.  
Come back, come back to old Chicago, to the town you  
used to love.  
For the girl you left behind you is calling to remind you  
To come back to old Chicago, to old Chicago, and to me.

## ONE, TWO, THREE

When I think of all the damsels I have known,  
Senoritas, Fräuleins, mad'moiselles  
Oh, the myriads of misses in my list,  
And the memories of kisses I have kissed.

[Chorus]

If all the girls I ever loved were one girl,  
What a wonderful girl that would be.  
If all the lips I ever kissed were two lips,  
What pretty tulips they would be.  
If all the sweethearts I've adored were one heart,  
And if that one heart were sweet to me,  
And if I kissed this sweetheart's two lips,  
D' you s'pose I'd stop at one, two, three?

Oh, the vows that I have spoken 'neath the moon,  
And the hearts that I have broken,  
For this heart of mine is shattered every time  
As my tongue is getting battered by this rhyme.

[Chorus]

## PHILANTHROPEE

Oh, mon, mon, mon, mon, money roll away  
from me—  
I love to spend it, give it, and to lend it,  
I love philanthropee—  
Like the hon, hon, honey to the buzzing bee,  
Mon, mon, money seems to stick to me.  
I desire to dissipate it,  
Lordy, how I hate it,  
Money, roll away from me.

## MICKEY

Mickey, pretty Mickey,  
With your hair of raven hue,  
In your smiling so beguiling  
There's a bit of the blarney,  
Bit of Killarney, too.  
Childhood in the wildwood,  
Like a mountain flower you grew.  
Pretty Mickey, pretty Mickey,  
Can you blame anyone  
For falling in love with you?

## THE HOME ROAD

By John L. Carpenter

Sing a hymn of Freedom, fling the banner high,  
Sing the songs of Liberty, songs that shall not die,  
For the long, long road to Tipperary  
Is the road that leads me home,  
O'er hills and plains, o'er lakes and lanes,  
My woodlands, my cornfields,  
My country, my home.

In the quiet hours of the starry night,  
Dream the dreams of faraway home fires burning  
bright,  
For the long, long road to Tipperary  
Is the road that leads me home,  
O'er hills and plains, o'er lakes and lanes,  
My woodlands, my cornfields,  
My country, my home.



UNIVERSITY FEDERATION OF WOMEN,  
PUBLICITY COMMITTEE REPORT.

I - Aim.

The aim of the publicity committee is three fold:

1. To make known the Federation to all University woman and to interest them in its work.
2. To make every women feel that she is a vital part of the Federation and responsible for its success by giving her some work to do in connection with it.
3. To make every woman feel that she is a personal publicity agent to advertise the activities and disseminate the spirit of the Federation.

II - Organization.

Under the general chairman there are four sub-chairmen of (1) the Daily Maroon, (2) Posters, (3) Halls, (4) off campus organization.

1. Daily Maroon. Sub-chairman is responsible for all publicity obtained thru space in that sheet.
2. Posters. Sub-chairman is responsible for the placing of posters in their places at the proper times. Definite poster locations have been assigned to nine members of the committee assisting the sub-chairman.
3. Halls. Sub-chairman has eleven women under her, one or more of whom are living in each of the following halls: Foster, Green, Kelly, Beecher, Greenwood, Woodlawn, Drexel, and French. This committee



UNIVERSITY FEDERATION OF WOMEN,  
PUBLICITY COMMITTEE REPORT.

I - Aim.

The aim of the publicity committee is three fold:

1. To make known the Federation to all University women and to interest them in its work.
2. To make every woman feel that she is a vital part of the Federation and responsible for its success by giving her some work to do in connection with it.
3. To make every woman feel that she is a personal publicity agent to advertise the activities and disseminate the spirit of the Federation.

II - Organization.

Under the General Chairman there are four sub-chairmen of (1) the Daily Maroon, (2) Posters, (3) Halls, (4) off campus organization.

1. Daily Maroon. Sub-chairman is responsible for all publicity obtained thru space in that sheet.
2. Posters. Sub-chairman is responsible for the placing of posters in their places at the proper times. Definite poster locations have been assigned to nine members of the committee assisting the sub-chairman.
3. Halls. Sub-chairman has eleven women under her, one or more of whom are living in each of the following halls: Foster, Green, Kelly, Beecher, Greenwood, Woodlawn, Grexel, and French. This committee

is responsible for all Federation publicity in the halls.

IV Off Campus. Sub-Chairman is now working with a committee of eight, and is organizing all off campus women into groups of fifteen. There will be two women at the head of every fifteen, one acting as chairman and the other as her assistant - the assistant to be chairman the following year. These two heads will be expected to know personally every woman in her group, and will be responsible for spreading the spirit of the Federation and making known its activities.

The personnel of the off campus committee when the plan is completed will consist of the off campus sub-chairman of the publicity committee and the chairmen of the off campus groups.

#### IVI - Work.

Besides the regular committee work the Publicity Committee has this year supervised the designing and adoption of the Federation Seal. Seal executed by Elizabeth Fisher. The work of the Publicity Committee has only begun; it is of the greatest importance to the Federation that ~~the~~ the work of the Committee be carried on upon an increasing scale.

Respectfully submitted,

*Eleanor Jane Atkins*  
Chairman of publicity.



is responsible for all Federation publicity in

the halls.

IV. Off Campus. Sub-Chairman is now working with a committee

of eight, and is organizing all off campus women

into groups of fifteen. There will be two women

at the head of every fifteen, one acting as

chairman and the other as her assistant - the

assistant to be chairman the following year. These

two heads will be expected to know personally every

woman in her group, and will be responsible for

spreading the spirit of the Federation and

making known its activities.

The personnel of the off campus committee

when the plan is completed will consist of the

off campus sub-chairman of the publicity committee

and the chairmen of the off campus groups.

### III - Work.

Besides the regular committee work the Publicity Committee

has this year supervised the designing and adoption of

the Federation Seal. Seal executed by Elizabeth Fisher.

The work of the Publicity Committee has only begun; it is

of the greatest importance to the Federation that it

the work of the Committee be carried on upon an increasing

scale.

Respectfully submitted,

*Chairman of Publicity.*  
*Elizabeth Fisher*

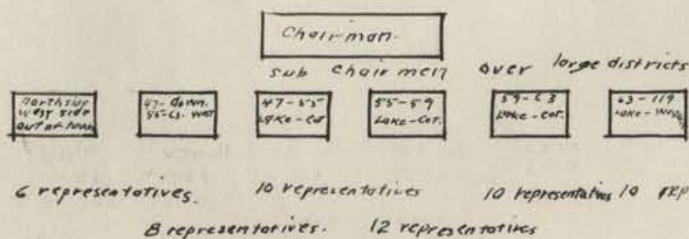

Diagram showing distribution of women students of the University of Chicago in the division bounded by the Lake, College Grove Avenue, Sixtieth Street, and Sixty-third Street.

	Blankens	Dundless	Kerrwood	Kerrbrook	Woodlawn	University	Greenwood	Hill's	Ingleside	Bresel
THE LANE				1	3	5	5	5		
		6	5	5	3	8	5	5	5	5
		5	16	25	10		10	16	5	

Note:- Owing to the fact that the files used were not entirely complete the number of women in each block is not fully correct

Diagram showing the organization  
of the Off-Campus Division of Publicity Committee.





Report of Off Campus division of Publicity  
Committee of the Federation of University Women.

The Off-Campus division of the Publicity Committee is classifying all women living off campus according to their University addresses. The purpose of this work is to:-

(1) Personally reach all women and to extend a personal invitation to all Federation activities.

(2) To encourage friendliness among women living in the same districts.

(3) To further coöperation among the women of the University.

This division of the Publicity Committee is a very necessary one as shown by two factors:

(1) The eagerness and enthusiasm of all women who have discussed the field of the Off Campus Division.

(2) The results of a preliminary classification, shown on the diagram on the next page.

On the next sheet, also, is a diagram showing the extended classification of the district bounded by the Lake, Cottage Grove Avenue, Sixtieth Street, and Sixty-third Street.

A graphic presentation of the organization of the Off Campus division, I submit on another sheet.

Very truly yours,

Ruth Strahan

Chairman Off Campus Division



part of the ... of the ...

The ... of the ...

(2) The ...

The ... of the ...

(3) The ...

The ... of the ...

# Diagram showing the distribution of University women living off campus.

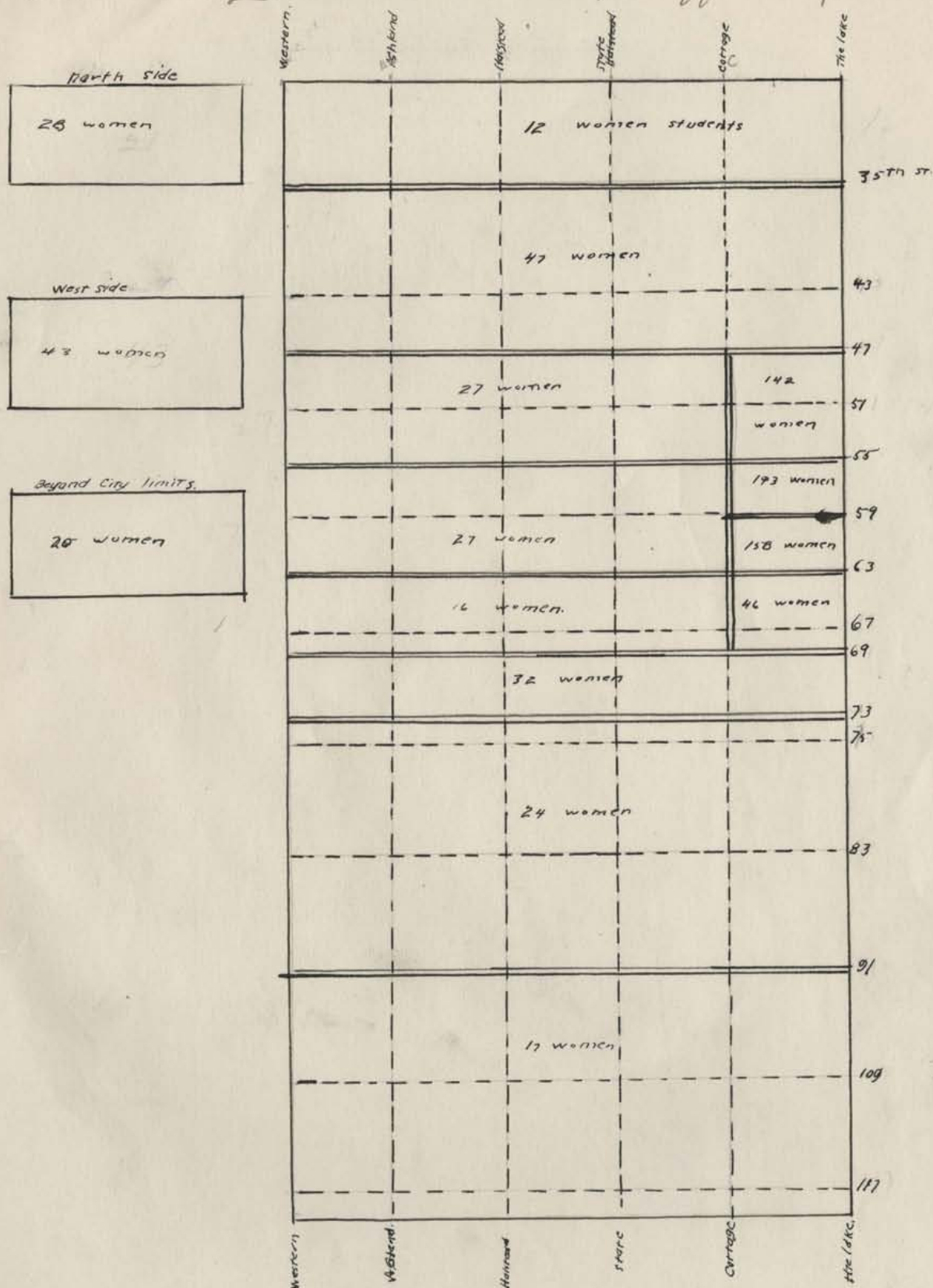

Total number of women students  
off campus = 832.





# Report of Publicity Committee.

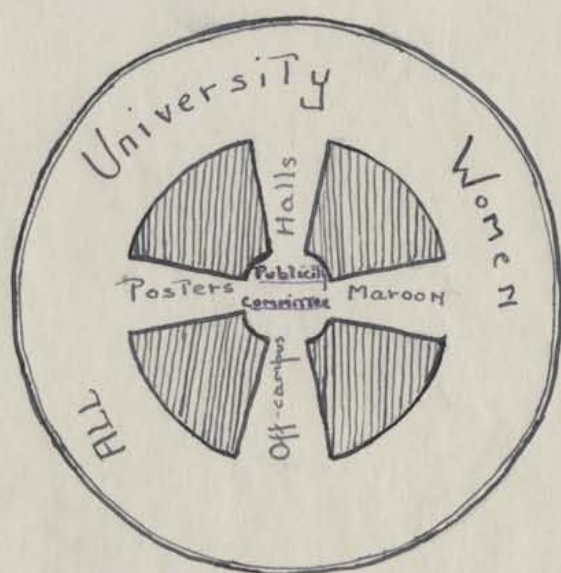

Publicity Committee.

Report of Publicity  
Committee

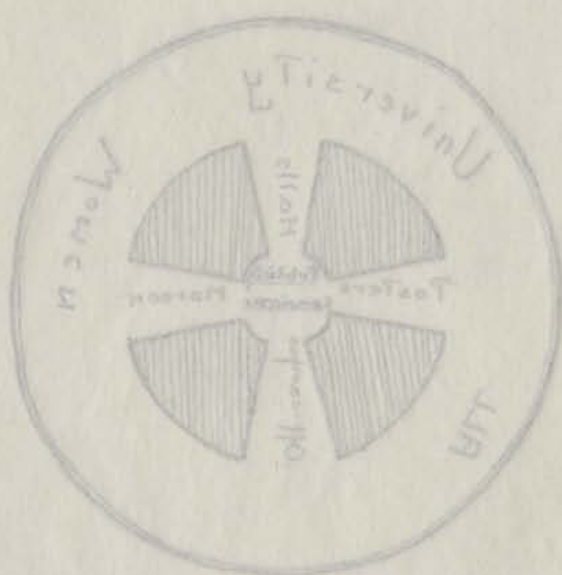

Publicity Committee





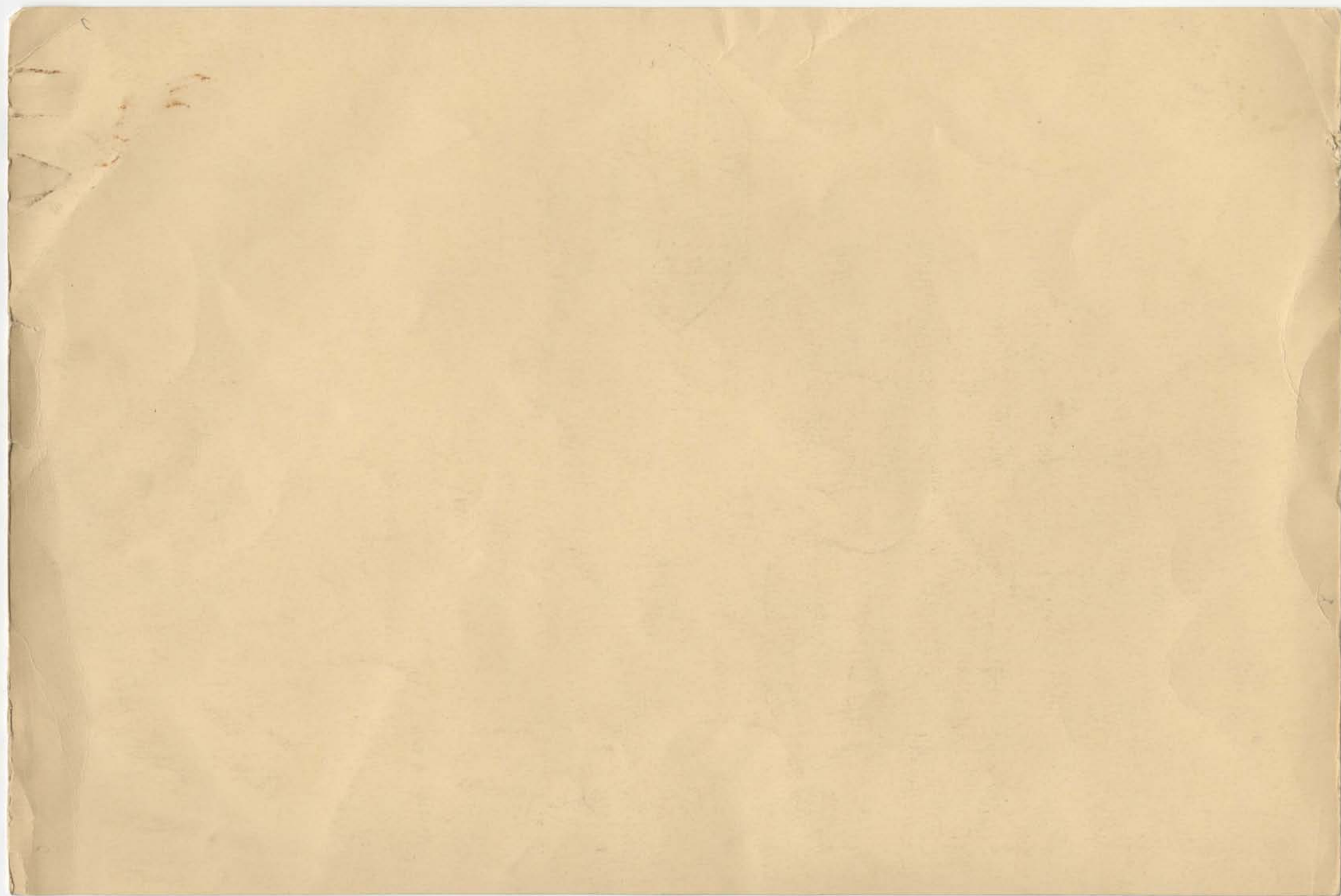

71  
The Federation of University Women  
University of Chicago

Headquarters: Ida Bopes Hall

San Jose, Illinois  
August 31, 1920.

President Harry Pratt Judson  
University of Chicago  
Chicago, Illinois  
Dear Sir,

In behalf of the Federation of University women  
I am asking you to continue for another year  
the appropriation made during the year 1919-1920.  
Last year the appropriation was two hundred dollars  
a quarter — One hundred dollars for Federation  
expenses and one hundred dollars for the University

17

The Federation of University Women  
University of Chicago  
Presidents: Van Hook Hall

Sam Jones, Illinois  
August 31, 1940

President Henry Pratt Judson  
University of Chicago  
Chicago, Illinois  
Dear Sir,

On behalf of the Federation of University Women  
I am asking you to continue for another year  
the appropriation made during the year 1939-1940.  
Last year the appropriation was two hundred dollars  
a quarter - one hundred dollars for Federation  
expenses and one hundred dollars for the University



The Federation of University Women  
University of Chicago

Headquarters: Ida Noyes Hall

Sings. At the beginning of the Spring quarter, there was a comparatively large amount in the Treasury it was considered unnecessary to ask for another appropriation at that time. However our books now show a balance of \$9.38 in the Treasury with an unpaid bill of \$18.70. (for Sing supplies). This leaves us with a deficit of \$9.22. Would it be possible for us to have an appropriation of Two hundred dollars plus nine dollars and twenty-two cents so that we can start out the Autumn Quarter with a new record?

The Federation of University Women  
University of Chicago

Headquarters: The Robeson Hall

things. At the beginning of the Spring quarter  
was a comparatively large amount in the Treasury  
it was considered unnecessary to ask for another  
contribution at that time. However our books  
show a balance of \$8.88 in the Treasury  
(including gift of \$18.70 for book supplies).  
This leaves us with a deficit of \$9.82. Would  
it be possible for us to have an appropriation  
of five hundred dollars plus some other fund  
to take care of that we can start out  
the autumn quarter with a new record?

The Federation of University Women  
University of Chicago

Headquarters: Ida Noyes Hall

Under separate cover, I am sending you the Treasurer's report for the Spring Quarter along with a report of the actual work of the Federation. Knowing that a report of the Spring Quarter alone would be fragmentary and incomplete, I have sent it in as a supplement to the Complete record made by the first Executive Council at the end of the Winter Quarter when they went out of office.

If any part of the report is not clear, or if you would care to know in more detail about





The Federation of University Women  
University of Chicago

Headquarters: Ida Noyes Hall

any part of our work, I shall be very glad to explain  
it less briefly.

Very sincerely yours,  
Ruby W. Orner  
(Chairman)

The Federation of University Women  
University of Chicago

Headquarters: 700 North Hall

any part of our work, I shall be very glad to explain  
it here briefly.

Very sincerely yours,  
Ruth W. Owen  
Chairman



September 17, 1920

Dear Miss Warner:

Yours of the 31st of August is received. I thank you for the information regarding the Federation which is very interesting. I will see to it that an appropriation for this year equivalent to that of last year is made. It seems to me better not to make an additional deficit appropriation. Perhaps you can manage the appropriation for next year so as to cover that amount.

With best wishes, I am,

Very truly yours,

Miss Ruby Warner,  
San Jose, Ill.

HPJ:JH

September 17, 1920

Dear Miss Warner:

Your of the 11th of August is received. I thank  
you for the information regarding the Federation which is  
very interesting. I will see to it that an appropriation  
for this year equivalent to that of last year is made. It  
seems to me better not to make an additional deficit  
appropriation. Perhaps you can manage the appropriation for  
next year so as to cover that amount.

With best wishes, I am,

Very truly yours,

Miss Ruby Warner,  
San Jose, Cal.

WJ:JH

The Federation of University Women

INFORMATION CARD

Quarter\_\_\_\_\_

Name in Full\_\_\_\_\_

University Address\_\_\_\_\_

Telephone Number\_\_\_\_\_

HOME  
ADDRESS

} Street and No.\_\_\_\_\_  
} City or Town\_\_\_\_\_

Major Sequence\_\_\_\_\_

Check:

Freshman\_\_\_\_\_ Sophomore\_\_\_\_\_

Junior\_\_\_\_\_ Senior\_\_\_\_\_

Graduate\_\_\_\_\_Unclassified\_\_\_\_\_

(Over)

Departmental Classification:

Arts, Lit., and Sci.\_\_\_\_\_ C. and A.\_\_\_\_\_

School of Ed.\_\_\_\_\_Medical\_\_\_\_\_Law\_\_\_\_\_

Divinity\_\_\_\_\_



If you are interested in participating in any of the following organizations, please check (X)  
Draw a line through those in which you have already participated.

- |   |  |   |
|---|--|---|
| <input type="checkbox"/> Acoth Club                                   | <input type="checkbox"/> Home Economics Club         | <input type="checkbox"/> Sign of the Sickle       |
| <input type="checkbox"/> Black Bonnet                                 | <input type="checkbox"/> Honor Commission            | <input type="checkbox"/> Southern Club            |
| <input type="checkbox"/> Blue Bottle                                  | <input type="checkbox"/> Ida Noyes Advisory Council  | <input type="checkbox"/> Spanish Club             |
| <input type="checkbox"/> Botany Club                                  | <input type="checkbox"/> Ida Noyes Auxiliary Council | <input type="checkbox"/> St. Mark's Society       |
| <input type="checkbox"/> Brownson Club                                | <input type="checkbox"/> International Club          | <input type="checkbox"/> Student Volunteer Band   |
| <input type="checkbox"/> Chinese Club                                 | <input type="checkbox"/> Cosmopolitan Club           | <input type="checkbox"/> Undergraduate Council    |
| <input type="checkbox"/> Commerce Club                                | <input type="checkbox"/> Kent Chemical Society       | <input type="checkbox"/> University Aides         |
| <input type="checkbox"/> Czech Club                                   | <input type="checkbox"/> Law School Club             | <input type="checkbox"/> Woman's Athletic Assn.   |
| <input type="checkbox"/> Dramatic Club                                | <input type="checkbox"/> McDowell Club               | <input type="checkbox"/> Y.W.C.A. Cabinet         |
| <input type="checkbox"/> Federation of University<br>Women Committees | <input type="checkbox"/> Medical Society             | <input type="checkbox"/> Y.W.C.A. Committees      |
| <input type="checkbox"/> French Club                                  | <input type="checkbox"/> Menorah Society             | Outside Activities                                |
| <input type="checkbox"/> Freshman Commission                          | <input type="checkbox"/> Nu Pi Sigma                 | <input type="checkbox"/> Music                    |
| <input type="checkbox"/> German Club                                  | <input type="checkbox"/> Phi Beta Kappa              | <input type="checkbox"/> Aesthetic Dancing        |
|   | <input type="checkbox"/> Poetry Club                 | <input type="checkbox"/> Dramatics                |
|   |  | <input type="checkbox"/> Social Service (specify) |

What is your vocational interest?

What vocational experience have you had?



Phonograph Requisition Number 97454.

Money Paid out from April - June	Total \$122.83
Balance left on Reg. No. 97454	Total \$8.93
Balance left on Reg. No. 96781	Total \$155
	Total \$286.76
	9.39

Bills paid from April 10 - June 18.

Feb. 17	Ruby Warner	Stationery	1	75
Feb. 19	Lda Hayes Hall	Maid Service	2	00
Feb. 26	Edith Foster Priest	Dinner		92
March 1	Vittie Print Shop	1000 Broads.	8	00
March 13	University Market	Groceries	7	53
Feb. 25	University Press	Reception Placards	5	70
Feb 26	Betty Fisher	Publicity		95
		Paid April 10 Total	\$26	85
April 13	Mrs. B. J. Hawley	200 Stamps	4	00
April 4	University Press	2500 Schedules	10	30
March 31	University Press.	1000 Reg. Cards	12	10
March 31	University Press	Minigraph Ballots	3	75
		Paid April 19 Total	\$30	15
April 14	Civic Music ass.	Sing Leader	10	00
April 22	Fidelity Laundry Co.	Aprons Laundered	1	05
April 22	University Market	Groceries	2	24
		Paid April 24 Total	\$14	29
April 14	Elizabeth Williford	Sing Accompanist	10	00
April 27	Frances Crozier	Stamps	3	00
		Paid May 1 Total	\$13	00
April 28	University Press	Stationery	11	30
		Paid May 8 Total	11	30
May 26	Josephine Gamble	Chapel Decorations		82
	Betty Williford	Sing - Cordles	20	65
	Beak Stone	Publicity Supplies		92
		Paid June 1	22	39
May 31	Zelia H. Parker	Minigraphs	12	85
		Paid June 12	12	85



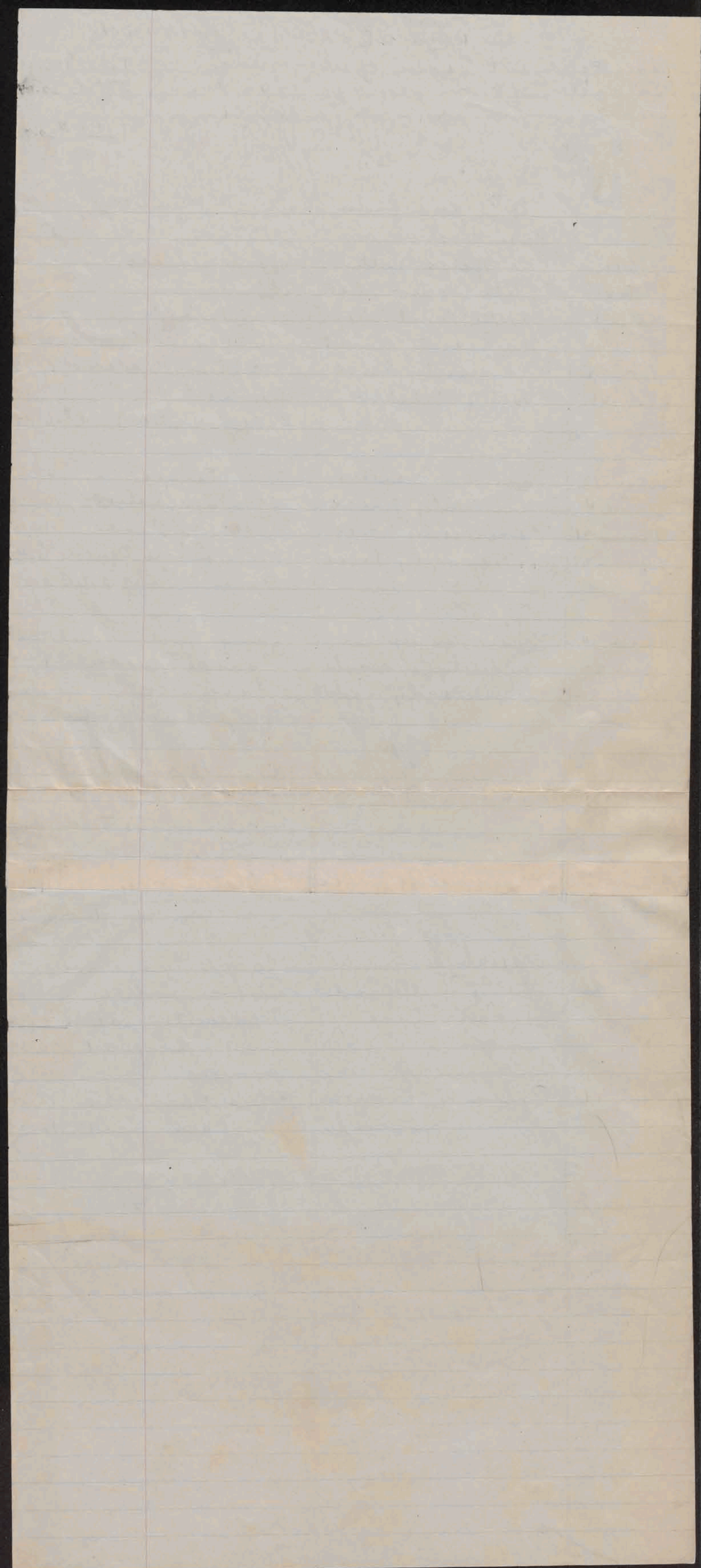



THE FEDERATION OF UNIVERSITY WOMEN  
Report for the Spring Quarter 1920  
(Supplementary to reports at end of  
Winter Quarter.)

Executive Council

General Council Meetings and Dinners

Subjects discussed

April 13 "What do you Pay for your Grade-  
Points?"

April 27 "Clean Politics."

May 11 "Apportioning your Budget of Study  
Hours."

May 25 "The Summer Job."

June 8 "The Girl Scout Movement."

Results.

1. A more general understanding of the fundamental principles underlying University ideals and traditions.
2. Many suggestions for Cleaner Politics.

Work accomplished by the departments.

Vocational Guidance

1. Scheduled talks by women in different fields of industry.
2. Arranged conferences between University students with experience in the professional world and students who are desirous of getting first-hand information.

THE FEDERATION OF UNIVERSITY WOMEN  
Report for the Spring Quarter 1930  
(Supplementarily to reports at end of  
Winter Quarter.)

Executive Council

General Council Meetings and Dinners  
Subjects discussed

April 13 "What do you pay for your grade-  
Points?"

April 27 "Clean Politics."

May 11 "Apportioning your Budget of Study  
Hours."

May 25 "The Summer Job."

June 8 "The Girl Scout Movement."

Results.

1. A more general understanding of the fundamen-  
tal principles underlying University ideals and  
traditions.

2. Many suggestions for Cleaner Politics.

Work accomplished by the departments.

Vocational Guidance

1. Scheduled talks by women in different fields of  
industry.
2. Arranged conferences between University students  
with experience in the professional world and stu-  
dents who are desirous of getting first-hand infor-

mation.

## Social

### Chapel Committee

1. Students seated according to classes.

### Sing Committee

Personnel - Men and women.

Two Sings each quarter.

### Social Committee

Personnel - Vice-Presidents and Social Chairmen of all classes.

a. May Calling Day

b. Reception for Nominees for Executive Council

c. Carried out various ideas for stimulating friendliness at Campus functions.

### Calendar Committee

Social calendars to avoid too much conflict of dates.

### Women's Glæ Club.

## Personnel

File - Information card for each woman in the University

a. Suggest women for Committees

b. Make up lists of women to be personally invited to General Council Meeting.

c. Keep lists of all women who attend General Council Meetings.

Secretary-Treasurer (See report enclosed)

## Sponsor

1. Hostesses and Reception Committee for Students taking Scholarship examinations.

2. Guides (to act as Information Bureaus) for the



2. Guides (to act as Information Bureau) for the  
taking Scholarship examinations.  
1. Hostesses and Reception Committee for Students

Sponsor

Secretary-Treasurer (See report enclosed)

Meetings.

- a. Keep lists of all women who attend General Council
- b. Make up lists of women to be personally invited
- c. Suggest women for Committees

File - Information card for each woman in the University

Personnel

Women's Club.

Social calendar to avoid too much conflict of dates

Calendar Committee

friendliness at campus functions.

c. Carried out various ideas for stimulating

d. Reception for Nominees for Executive Council

e. May Calling Day

all classes.

Personnel - Vice-Presidents and Social Chairman of

Social Committee

Two Signs each quarter.

Personnel - Men and women.

Sign Committee

1. Students seated according to classes.

Chapel Committee

Social

motion.

Housing Bureau during Summer Registration.

3. Ushers at Sings.

4. Ushers in Junior Chapel for Women.

Public Service

Community Sewing (under the supervision of Mrs.  
Lovett.)

Lying-In Hospital

U. of C. Settlement.

Alumnae Loan Library

Publicity

All Posters and Maroon publicity for Federation  
affairs.

Off-Campus Women.

Distribution into groups of approximately  
fifteen women who are under the head of one.

Personal publicity is carried to each member  
of the  
unit by the leader.

May Calling Day.

Respectfully submitted  
Ruby Warner  
(Chairman.)

Housing Bureau during Summer Registration.

3. Unborn at Birth.

4. Unborn in Junior Chapel for Women.

Public Service

Community Sewing (under the supervision of Mrs.

Lovett.)

Dying-in Hospital

U. of C. Settlement.

Alumnae Loan Library

Publicity

All Posters and Notices Publicity for Federation

affairs.

Off-Campus Women.

Distribution into groups of approximately

fifteen women who are under the head of one.

Personal publicity is carried to each member

of the

unit by the leader.

May Calling Day.

Respectfully submitted  
Ruth W. Brown  
Chairman