

# Winter Quarter - Student Service.

Student  
Service

76 students were assigned to service, for ~~two thirds time~~ including the 16 members of the choir. The division was as follows:

Choir	16	Cost of service	\$480 00
Messengers	17		340 00
Telephone Exchange	7		140 00
Faculty "	6		120 00
Registrar's Office	2		50 00
Recorder's "	1		30 00
Bank messenger	1		30 00
University Press	1		30 00
Janitor service	5		150 00
English Department	1		30 00
Mr. Lovett, clerical	1		20 00
Un. Extension	1 regular		30 00
Women's Gymnasium			
Men's "	1		30 00
Chemistry, Steeghitz			
Biology			
Physiology			
Quadrangle Mailman	1		
Library	14		500 00
Monitor	1		30 00
	<u>76</u>		<u>2,010 00</u>

Autumn Quarter, 71 students at 2,165 00

Student  
Service

Hickson

J. L.



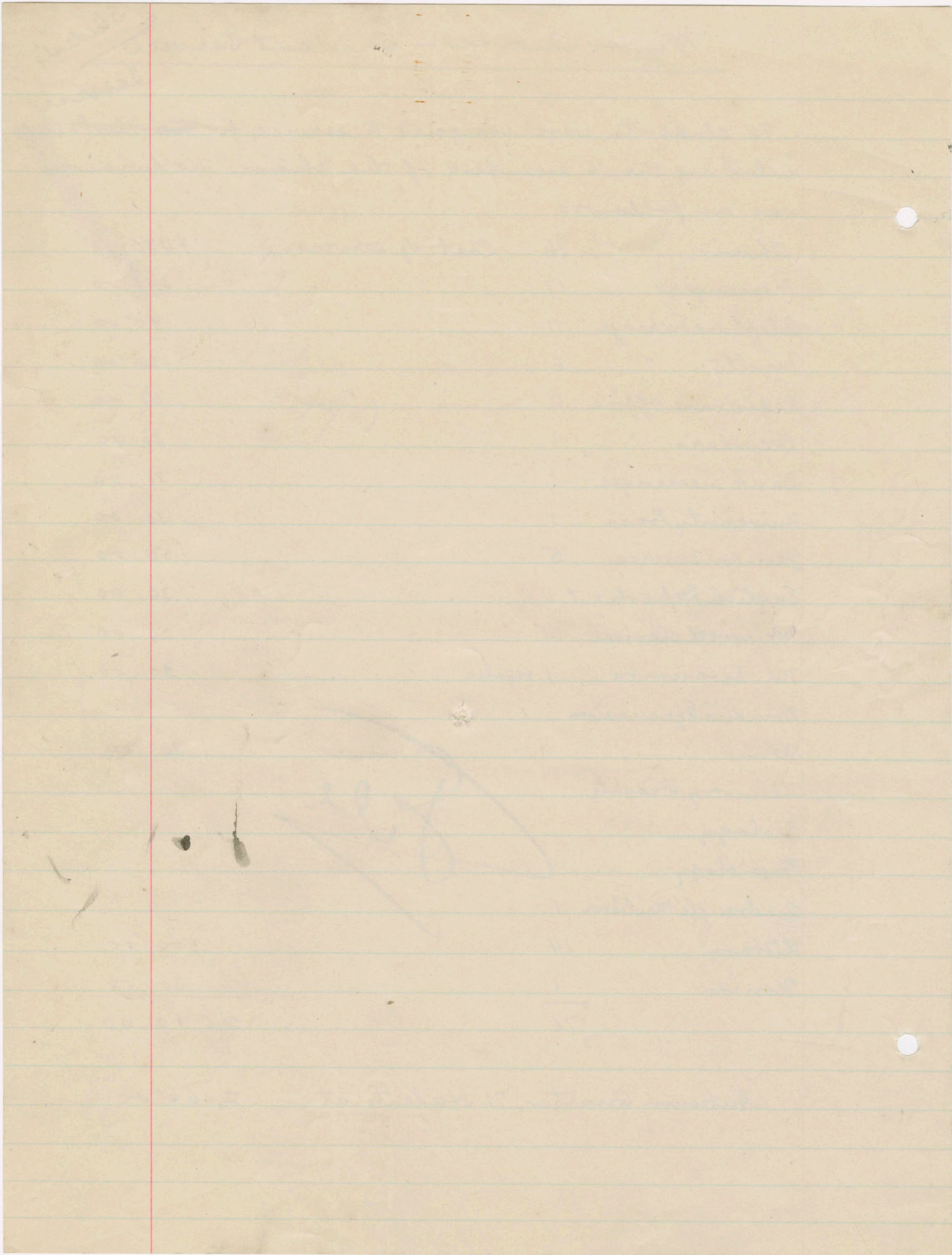

The University of Chicago

The Ogden Graduate School of Science

OFFICE OF THE DEAN

December 11, 1922.

My dear Mr. Plimpton:

In pursuance of our telephone conversation I take it that as auditor you are authorizing payments of amounts up to \$60 for graduate service scholarships when the amount of service rendered justifies that amount. I should be glad to have this authorization in writing for the files of the graduate office.

Very truly yours,

*Henry G. Gale*  
Henry G. Gale.

Mr. N. C. Plimpton,  
Faculty Exchange.



The University of Chicago

1922

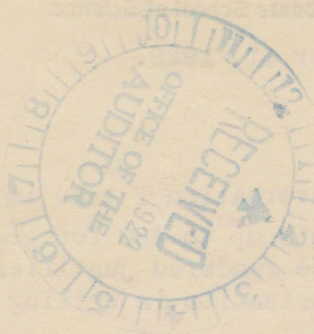

Mr. W. C. Riddick

In accordance with the provisions of the University of Chicago Act of 1918, the Board of Trustees has authorized the Auditor to examine the accounts of the University of Chicago for the year 1922. The Auditor's report will be submitted to the Board of Trustees at its next meeting.

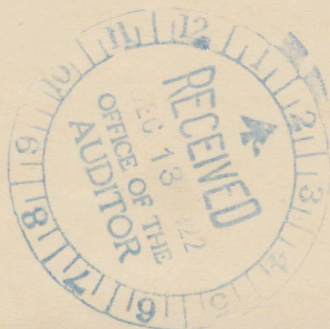

Mr. W. C. Riddick  
University of Chicago



The University of Chicago

Office of the Auditor

December 4, 1922.

My dear President Judson:

I beg to return herewith Mr. Gale's letter of November 29 with regard to a student assistant in the Department of Geology taking but two courses and therefore earning an amount in excess of the tuition fee. I do not think these two factors should be mixed. I assume that persons are employed because they are the best persons available to give the work. It occurs to me also that the intent of the legislation was, that a person should not earn more than the normal fee, rather than an amount in excess of a fraction of the total tuition fee. In view of the foregoing I think the amount is a proper charge against the Service Scholarship budget.

Yours very truly,

*W. D. Huntington*

President Harry Pratt Judson,  
Harper Library.

*She is a graduate student. 98 she earns \$51.40, and bull bees are \$50, how about the additional \$1.40? 1/24/23*

*H. P. J.*



December 4, 1933

My dear President Johnson:

I beg to return herewith Mr. Gale's letter of November 29 with regard to a student assistant in the Department of Geology taking but two courses and therefore earning an amount in excess of the tuition fee. I do not think these two factors should be mixed. I assume that persons are employed because they are the best persons available to give the work. It occurs to me also that the intent of the legislation was that a person should not earn more than the normal fee, rather than an amount in excess of a fraction of the total tuition fee. In view of the foregoing I think the amount is a proper charge against the Service Scholarship

budget.

Yours very truly,

President Harry Pratt Johnson,

Harvard Library.





The University of Chicago  
The Ogden Graduate School of Science

*Mr. Plympton*  
*H. G. Gale*

November 29, 1922.

President Harry Pratt Judson,  
Faculty Exchange.

My dear President Judson:

Professor Bastin, for the department of geology, writes that occasionally one of their student assistants is requested by the department to put in more hours than the amount necessary to earn the tuition. In particular this quarter Miss Marie Johnson who is taking only two courses and whose service scholarship is therefore limited to forty dollars, is needed for approximately eighty-five hours. Reckoned at sixty cents an hour, she would be entitled to \$11.40 in addition to her voucher for \$40.

If this additional service is rendered, do you wish her paid from the scholarship funds or should the amount come from some other source?

Very truly yours,

HGG Y

Henry G. Gale.

*Henry G. Gale*



The University of Chicago  
The Open Graduate School of Science

OFFICE OF THE DEAN

November 29, 1932.

President Harry Pratt Johnson,  
Faculty Exchange.

My dear President Johnson:

Enclosed for the Department of English is a check for \$100.00, which is the amount of the award for the year 1932-1933. The check is payable to the University of Chicago and is for the use of the Department of English. The amount of the award is \$100.00 and is for the use of the Department of English. The check is payable to the University of Chicago and is for the use of the Department of English. The amount of the award is \$100.00 and is for the use of the Department of English.

It is my pleasure to inform you that the award for the year 1932-1933 has been made. The amount of the award is \$100.00 and is for the use of the Department of English. The check is payable to the University of Chicago and is for the use of the Department of English. The amount of the award is \$100.00 and is for the use of the Department of English.

Very truly yours,  
Harry P. Gale.

Dec 1

