



CALROSSIE MERCURY

Edelllyn Farms...

1940

AUCTION SALE OF

Scotch Shorthorn Cattle

THOS. E. WILSON, Owner

WILSON, ILLINOIS

Edellyn Farms
Production Sale of
SHORTHORNS
Fifteenth Annual Auction

TO BE HELD AT EDELLYN FARMS
WILSON, ILL.
Monday, June 3, 1940

Sale will start promptly at 1:00 o'clock, Central Standard Time.
Lunch will be served at the farm.

HOW TO GET TO EDELLYN FARMS

Chicago, North Shore and Milwaukee Trains (electric). From Adams and Wabash Street Station (elevated), Chicago to North Chicago Junction on the hour. The distance is 38 miles. Conveyances will be provided from this station to the farm.

Edellyn Farms are located 2 miles west and 1 mile south of Waukegan. It is also 2 miles due west of North Chicago. The Farms are bounded on the north by State Road 20 (McHenry-Waukegan), on the east by U. S. 41 (Milwaukee-Chicago) Skokie Highway and on the west by State Road 42A, and on which will be found the entrance.

MAIL BIDS

Those unable to be present and who desire to do so may send buying orders to Will Johnson, Hal Longley or Clint Tomson of The Shorthorn World; H. J. Gramlich, Secretary American Shorthorn Breeders' Association, John E. Halsey of Wallaces' Farmer and Frank Richards of Drovers Journal.

AUCTIONEERS—A. W. Thompson and J. E. Halsey.

To all those who desire to come to Edellyn on Sunday, the day prior to the sale, we extend a cordial invitation to inspect not only our sale cattle, but the breeding herd as well.

Plan also to attend on the following day, June 4th, the Maxwalton Farms Sale; Marell-far Farm, Allendale Farm, Anoka Farms Sale in Chicago. Also on June 5th the Whitcroft Farms and Conner Prairie Farms sale at Noblesville, Indiana. Followed by Allison & Whalin sale at Washington, Indiana, on June 6th.

Thomas E. Wilson
Owner

Allan C. Atlason
Manager

Terms and Conditions

The Edellyn Herd is Federally Accredited. Every animal in this sale has been tested for both Tuberculosis and Bang's Disease and they are guaranteed to conform to the health requirements of any state or herd.

1. Proper care should be given by purchasers to protect breeding qualities and health of animals.

2. All bulls guaranteed breeders. A bull shall not be allowed to serve when under fourteen months of age or be allowed to run with the herd when under twenty months of age.

3. Cows with calves by side are considered proven breeders. All other cows and heifers sold as a single lot are guaranteed breeders, except calves sold by side of dam as one lot, and heifers under sixteen months of age at time of sale. Heifers shall not be served for first calf by heavy or old bull. Cows and heifers over three months gone in calf, according to service date furnished at time of sale, but not proving in calf, must be reported to seller within three months from date of sale; all others served within three months of date of sale not proving in calf or not settled, must be reported within six months. Heifers not settled when twenty-two months of age shall be promptly reported. Heifers over sixteen months of age sold open, not settling within six months of date of sale shall be promptly reported.

4. Any animal not proving up to foregoing guarantee shall be replaced with another of equal value at the time of purchase to the satisfaction of the purchaser, but the seller, may, if he desires, have the animal returned for retrieval for a period not to exceed six months. The expense of return freight in such case is to be paid by the seller. If the animal is proved to be a breeder beyond doubt, it shall be returned to the purchaser at his expense. In case the animal proves to be not a breeder, then the purchaser shall be given the option of having purchase price refunded without interest or of accepting a substitute as stipulated above. Salvage to go to the seller. No charge for feed or maintenance shall be made by either buyer or seller. Edellyn herd has been accredited for six years.

5. Certificate of registry and transfer will be furnished with each lot sold. Shipment will be made as soon as possible after close of sale and without trouble to the purchasers, but at their risk of loss or injury.

6. **TERMS:** Cash, unless other arrangements are made before sale.

The Year's Outstanding Shorthorn Event

It has been stated many times that one picture is more impressive than 10,000 words. Neither words nor pictures can express one as accurately as to see and to touch the object under observation.

Much has been written about the extraordinary offering of Shorthorns that is being presented by Edellyn Farms on Monday, June 3d. Many attractive pictures of the cattle that are to be sold have been made and printed. But in order for you to realize fully the outstanding merit of this offering you must attend the sale and see the cattle.

Several of the best young bulls in America will be sold. The opportunity to buy heifers superb type and character bred to Calrossie Mercury 1957318 and Edellyn Command 2000000 is the outstanding event of the year in Shorthorn circles. The open heifers that will be sold will help your herd to produce better than ever before.

Be one of the first to own a Calrossie Mercury or an Edellyn Command calf. Acquire the prestige that will come to you by putting an Edellyn bred bull at the top of your herd. It is true economy to breed the best. The material with which to do that may be purchased in this sale.—Will Johnson of The Shorthorn World.



We Invite You to Our Production Sale

It is indeed a pleasure to again extend to you a cordial invitation to attend Edellyn Farms Fifteenth Annual Sale of Shorthorn Cattle. We are happy that this year's offering is composed entirely of cattle bred at Edellyn, and as in the past, we feel sure that they will please the most critical. There are real outstanding herd bull prospects of the modern type, color and the very best breeding. The females are without a doubt the very best we have ever offered for sale. We want you to see Calrossie Mercury and Edellyn Command and the sensational calves by these two great young sires. We are exceedingly proud of the heifers in this sale carrying the service of these two bulls and they will prove prized possessions in any herd. In any event, whether or not you prove to be a purchaser at the sale, we will be happy to have as our guests at Edellyn Farms all who are interested in good Shorthorn cattle.

Thos. E. Wilson

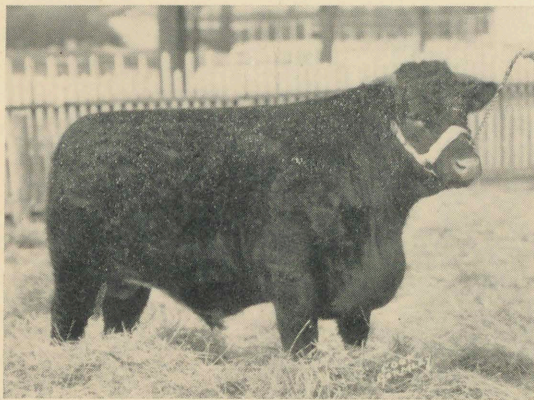

Edellyn Prince Hero

EDELLYN PRINCE HERO has all the qualifications of an outstanding herd bull. A real soggy, chunk of a bull of exceptional depth of body, thickness and smoothness throughout. You will like this calf's top and underline, his level tail setting and the way his grand head fits onto his shoulders. Out of the same dam as Edellyn Princess Royal 9th, junior champion 1937 International and Edellyn Princess Royal 7th dam of Carl Henkel's Raveni Leader bull, Browndale Hero, by Browndale Count, the sire of this calf made a real record in the Geishecker herd in Iowa before coming to Edellyn. If it's a good red bull that you want, you must see Edellyn Prince Hero.

395- E.A. King
Findlay Ohio

Lot 1

Bull

EDELLYN PRINCE HERO 1978827

Red, calved May 10, 1939. Bred and owned by Thos. E. Wilson, Wilson, Ill.

Dams	Breeders of Dams	Sires	Breeders of Sires
Collynie Princess 51st 1773024	Duthie Webster	Browndale Hero 1580518	Thos. E. Wilson
Collynie Princess 45th	Duthie Webster	Bapton Boxing Day 1772969	C. H. E. Chubb
Collynie Princess 41st	Wm. Duthie, Est	Collynie Royal Leader	Duthie Webster
Collynie Princess 25th	Wm. Duthie	Max of Cluny 769878	Lady G. Cathcart
Collynie Princess 22d	Wm. Duthie	Knight of the Thistle 769877	Wm. Duthie
Collynie Princess 12th	Wm. Duthie	Danesfield Storm King 557672	R. W. Hudson
Collynie Princess 4th	Wm. Duthie	Pride of Avon 311139	C. H. Jolliffe
Collynie Princess	Wm. Duthie	Silver Crest 317107	W. S. Marr
Pride of the Dairy 2d	W. S. Marr	Scottish Archer 117301	A. Cruickshank
Princess Royal 31st	W. S. Marr	Royal George 184978	W. S. Marr
		Lord Raglan 99225	A. Scott

Browndale Hero, sire, Browndale Count 1156438 by Browndale 334947, out of Morning Blossom 2d 1023473. Dam, Edellyn Rosina 1310877 by Meadowbrook Count 1085325, out of Rosina 647434.

Bapton Boxing Day, sire, Roan Robin (202241) by Naemoor Cock Robin 1529918, out of Augusta's Pride 2d (42627). Dam, Princess Alice (71907) by Cluny Prince Regent (179-639), out of Princess Agnes v65-1202E.

Collynie Royal Leader, sire, Balcairn White Eagle 1259318 by Collynie Golden Knight (135819), out of Edgcote White Mabel v61-722E. Dam, Eliza Lass v63-1226E by Masterstroke 650634, out of Eliza Lady v59-1055E.

EDELLYN TIMEPIECE is a real honest - to - goodness, red bull of exceptional smoothness, thickness and blockiness. He is the kind that will always stay that way and with the concentration of the ideal type in his blood lines, he is certain to sire calves very much like himself. Note that he is by a son and out of a daughter of Edellyn Emigrant. His dam is a truly wonderful, red cow of compact type and fine character. We have a great deal of confidence in this calf and feel that he deserves a home where he will have an opportunity to prove his worth. This bull will sire good ones of grand colors.

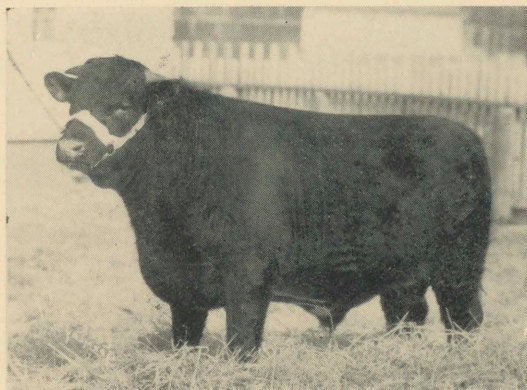

Edellyn Timepiece

775- Allen Cattle Co.
Colorado Springs
Colo.

Bull

Lot 2

EDELLYN TIMEPIECE 1981236

Red, calved Mar. 14, 1939. Bred and owned by Thos. E. Wilson, Wilson, Ill.

Dams	Breeders of Dams	Sires	Breeders of Sires
Edellyn Princess Royal 10th	T. E. Wilson	Edellyn Sovereign 2d 1898471	Thos. E. Wilson
Princess Royal Sophia	Jas. Durno	Edellyn Emigrant 1776373	R. S. McWilliam
Princess Royal Snowdrop	W. T. Malcolm	Collynie Link Boy 1772981	Duthie Webster
Princess Royal Beatrice	W. T. Malcolm	Collynie Rampart 1772983	W. Duthie
Princess Royal Beauty	W. T. Malcolm	Collynie Captain 1772978	W. Duthie
Princess Royal C.	G. B. Burt	Gunthorpe Beau 1772990	Mrs. C. H. Dixon
Thuxton Honeysuckle	Abbot Bros.	Chanticleer 1772971	C. H. Jolliffe
Princess Royal 88th	W. S. Marr	Collynie Prince (83146)	W. Duthie
Princess Royal 58th	W. S. Marr	Baron Beaufort 206944	Lord Lovat
Princess Royal 29th	W. S. Marr	Captain of the Guard 132059	A. Cruickshank
		Athabasca 92076	A. Cruickshank

Edellyn Sovereign 2d, sire, Edellyn Emmigrant 1776373 by Glastullich Barnone 1776371, out of Garguston Augusta 11th 1753608. Dam, Edellyn Eliza 9th 1518820 by Browndale Count 1156438, out of Eliza 36th 1219185.

Edellyn Emigrant, sire, Glastullich Barnone 1776371 by Naemoor Jasper 1634156, out of Naemoor Butterfly 4th (100154). Dam, Garguston Augusta 11th 1753608 by Rosehaugh Clipper Star 1753591, out of Garguston Augusta 6th 1753607.

Collynie Link Boy, sire, Balcairn Beaver 1772967 by Collynie Golden Eagle (170454), out of Golden Queen (23438). Dam, Collynie Lavender 31st (48154) by Polmaise Yerl 1517-883, out of Sittyton Lavender 29th v65-741E.

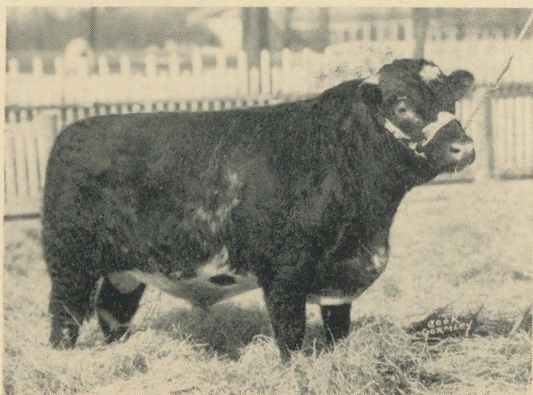

Edellyn Enterprise

EDELLYN ENTERPRISE is one of the very best herd bull prospects ever produced at Edellyn. He is a compact, thick and level calf, close to the ground and with exceptional width throughout. He is extremely full and smooth at the tail and carries well down into his quarters and thighs. He has lots of bone and the kind of a head that is only found in real breeding bulls. He is by the champion Sultan Browndale and out of a cow by Collynie Royal Leader, the grandsire of Calrossie Mercury. The blending of Calrossie and Edellyn breeding has produced in this calf the kind of a bull that is certain to sire exceptional calves. His full brother sold in our 1939 sale for \$575 going to Henry H. Knight.

1375- T.A. Russell
Downsview
Out

Lot 3

EDELLYN ENTERPRISE 1984474

Bull

Roan, calved May 19, 1939. Bred and owned by Thos. E. Wilson, Wilson, Ill.

Dams

Calrossie Flossy Shane
Calrossie Flossy Eileen
Eillien
Lady Floss
Red Floss
Floss
Flora 2d
Flora
Kitty 2d
Kitty Marshall

Breeders of Dams

John MacGillivray
John MacGillivray
John MacGillivray
John MacGillivray
John MacGillivray
J. McWilliam
A. Gilbert
A. Gilbert
A. Gilbert
A. Gilbert

Sires

Sultan Browndale 1772330
Collynie Royal Leader 1492017
Doune Monarch 1634150
Millhills Rothes King 770527
Royal Pride 1256607
Claret's Pride 1753588
Abbotsford 2d 151707
Numa 379948
Ivanhoe 333006
Dandy Hope 333004
Field Marshal (57302)

Breeders of Sires

Thos. E. Wilson
Duthie Webster
Earl of Moray
D. Stewart
Jas. McWilliam
S. Mitchell
Wm. Duthie
Duke of Richmond
Duke of Richmond
Duke of Richmond
A. Cruickshank

Sultan Browndale, sire, Glenburn Field Marshal 1709714 by Edellyn Favorite 1430250, out of Clipper Countess 2d 1215702. Dam, Rookwood Golden Chain 5th 1712052 by Golden Browndale 1498465, out of Golden Lady 13th 1307124.

Collynie Royal Leader, sire, Balcairn White Eagle 1259318 by Collynie Golden Knight (135819), out of Edgcote White Mabel v61-722E. Dam, Eliza Lass v63-1226E by Masterstroke 650634, out of Eliza Lady v59-1055E.

Doune Monarch, sire, Eclipse of Collynie 1111523 by Max of Cluny 769878, out of Collynie Estelle 1259362. Dam, Lady Hawthorne 2d 655308 by Dunglass Royalist 648266, out of Lady Hawthorn 655307.

EDELLYN DEALER is a real thick, blocky son of the champion Sultan Browndale, and out of one of our choice imported Collynie bred cows sired by a son of Collynie Royal Leader. Here again is additional proof that the blending of the blood of Collynie Royal Leader and Sultan Browndale will produce short legged calves that are compact, smooth and carry lots of character. This type of breeding will carry on with a record of real performance. The five top dams are bred at Collynie and are sired by the best bulls ever used by Duthie & Webster. This calf will bring you the satisfaction of owning a good bull.

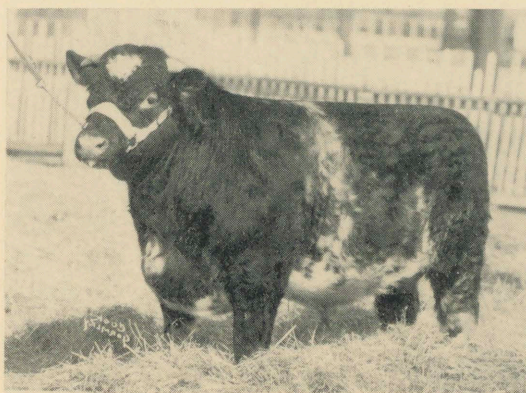

Edellyn Dealer

750- Dave Wohlschlegel
Harper Kansas

Bull

Lot 4

EDELLYN DEALER 1978823

Roan, calved May 13, 1939. Bred and owned by Thos. E. Wilson, Wilson, Ill.

Dams	Breeders of Dams	Sires	Breeders of Sires
Regal Duchess 1773065	Duthie Webster	Sultan Browndale 1772330	Thos. E. Wilson
Collynie Duchess 7th	Duthie Webster	Rosehaugh Victor	Mrs. L. M. A. Fletcher
Collynie Duchess 5th	Duthie Webster	Balcairn Beaver 1772967	F. L. Wallace
Collynie Duchess 4th	W. Duthie	Calrossie Regent 1489186	J. MacGillivray
Collynie Duchess	W. Duthie	Max of Cluny 769878	Lady G. Cathcart
33d Duchess of Gloster	W. S. Marr	Bapton Champion 223310	J. Deane Willis
Duchess of Gloster 30th	A. Cruickshank	Wanderer 140614	A. Cruickshank
Duchess of Gloster 21st	A. Cruickshank	Chancellor 68693	A. Cruickshank
Duchess of Gloster 13th	A. Cruickshank	Barmpton Prince 45247	A. Cruickshank
Duchess of Gloster 12th	A. Cruickshank	Grand Duke of Gloster (26288)	A. Cruickshank
		Champion of England (17526)	A. Cruickshank

Sultan Browndale, sire, Glenburn Field Marshal 1709714 by Edellyn Favorite 1430250, out of Clipper Countess 2d 1215702. Dam, Rookwood Golden Chain 5th 1712052 by Golden Browndale 1498465, out of Golden Lady 13th 1307124.

Rosehaugh Victor, sire, Collynie Royal Leader 1492017 by Balcairn White Eagle 1259-318, out of Eliza Lass v63-1226E. Dam, Rosehaugh Secret (12884) by Fairlawne Radium (136459), out of Sittyton Secret 8th v64-818.

Balcairn Beaver, sire, Collynie Golden Eagle (170454) by Balcairn White Eagle 1259-318, out of Collynie Estelle 2d v65-740E. Dam, Golden Queen (23438) by Broadhooks Diamond 956115, out of Golden Favour v56-1014E.

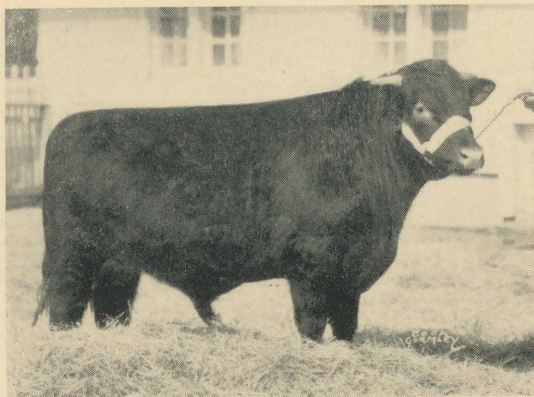

Edellyn Lord

EDELLYN LORD is a real red son of the champion Sultan Browndale and out of that fine red imported Durno bred cow Robina Rosebud. Here you have rich color, fine breeding and a level, smooth and deep bodied calf that has plenty of bone, thickness and good doing qualities. The dam of this calf is extremely short of leg, thick made and a real type from which to select a herd bull. She is a good milker and did a real job of raising a pair of lusty bull calves. You will like this calf when you see him and his sire and dam. Mark this one as a good one to buy.

V95- B. G. Harris
Carham

Lot 5

EDELLYN LORD (Twin) 1978826

Bull

Red, calved Mar. 25, 1939. Bred and owned by Thos. E. Wilson, Wilson, Ill.

Dams	Breeders of Dams	Sires	Breeders of Sires
Robina Rosebud 1773069	Jas. Durno	Sultan Browndale 1772330	Thos. E. Wilson
Lynegar Rosebud 10th	John Robson, Jr.	Schivas Lord Ramsden 1772999	J. R. Burr
Lynegar Rosebud 6th	John Robson, Jr.	Cluny Lord Eric 1772974	Lady G. Cathcart
Lynegar Rosebud	John Robson, Jr.	Cluny Brilliant 1772973	Lady G. Cathcart
Rosebud A. 2d	Wm. Craigie	Strowan Claverhouse 992238	C. H. G. Stirling
Rosadora	A. Leslie	Golden Flash 324878	J. L. Reid
Roselite	A. Leslie	Clarence 650356	A. Leslie
Roan Rosebud 3d	A. Leslie	Count March 145543	J. Wilson
Roan Rosebud 2d	A. Leslie	Pride of Aberdeen 145550	G. Bruce
Roan Rosebud	S. Campbell	Gravesend 98361	A. Cruickshank
	S. Campbell	Borough Member 64872	J. Bowman

Sultan Browndale, sire, Glenburn Field Marshal 1709714 by Edellyn Favorite 1430250, out of Clipper Countess 2d 1215702. Dam, Rookwood Golden Chain 5th 1712052 by Golden Browndale 1498465, out of Golden Lady 13th 1307124.

Schivas Lord Ramsden, sire, Collynie Barnone (222200) by Baron Nonsuch 1551028, out of Collynie Secret 14th (69070). Dam, Fernhill Miss Ramsden 2d (91623) by Rothiebrisbane Bulwark (202379), out of Tonswood Miss Ramsden (3500).

Cluny Lord Eric, sire, Brawith Chieftain (187661) by Millhills Regent 1253329, out of Cullisse Vincolia 11th v63-844E. Dam, Cluny Lady Eliza 2d (46787) by Cluny Regal Star 1270433, out of Eliza Max (12419).

●

EDELLYN LAIRD is the twin brother to the bull on the opposite page. Here is one of the shortest legged bulls in the sale, and a calf of smoothness, levelness and thickness. Being a son of Sultan Browndale is a fine guarantee that you have a real sire and being out of that great Durno bred cow is ample evidence that the ancestry is correct and together this combination should prove very satisfactory in every respect. If you are interested in getting calves that are good calves and right on the ground buy this bull and your problem is solved.

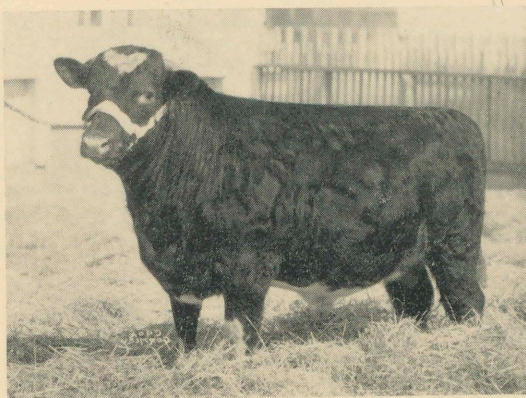

Edellyn Laird

130-

T. E. Griswold
Livingston
Wisc.

Lot 6

Bull

EDELLYN LAIRD (Twin) 1978825

Red, calved Mar. 25, 1939. Bred and owned by Thos. E. Wilson, Wilson, Ill.

Dams

Robina Rosebud 1773069
Lynegar Rosebud 10th
Lynegar Rosebud 6th
Lynegar Rosebud
Rosebud A. 2d
Rosadora
Roselite
Roan Rosebud 3d
Roan Rosebud 2d
Roan Rosebud

Breeders of Dams

Jas. Durno
John Robson, Jr.
John Robson, Jr.
John Robson, Jr.
Wm. Craigie
A. Leslie
A. Leslie
A. Leslie
S. Campbell
S. Campbell

Sires

Sultan Browndale 1772330
Schivas Lord Ramsden 1772999
Cluny Lord Eric 1772974
Cluny Brilliant 1772973
Strowan Claverhouse 992238
Golden Flash 324878
Clarence 650356
Count March 145543
Pride of Aberdeen 145550
Gravesend 98361
Borough Member 64872

Breeders of Sires

Thos. E. Wilson
J. R. Burr
Lady G. Cathcart
Lady G. Cathcart
C. H. G. Stirling
J. L. Reid
A. Leslie
J. Wilson
G. Bruce
A. Cruickshank
J. Bowman

Sultan Browndale, sire, Glenburn Field Marshal 1709714 by Edellyn Favorite 1430250, out of Clipper Countess 2d 1215702. Dam, Rookwood Golden Chain 5th 1712052 by Golden Browndale 1498465, out of Golden Lady 13th 1307124.

Schivas Lord Ramsden, sire, Collynie Barnone (222200) by Baron Nonsuch 1551028, out of Collynie Secret 14th (69070). Dam, Fernhill Miss Ramsden 2d (91623) by Rothiebrisbane Bulwark (202379), out of Tonswood Miss Ramsden (3500).

Cluny Lord Eric, sire, Brawith Chieftain (187661) by Millhills Regent 1253329, out of Cullisse Vincolia 11th v63-844E. Dam, Cluny Lady Eliza 2d (46787) by Cluny Regal Star 1270433, out of Eliza Max (12419).

EDELLYN GRAND EMBLEM

is a grand, red bull, very smooth, short legged and compactly built. You will like this calf's smoothness of shoulder, short, thick neck and head. He is good in the quarters and has plenty of bone. He is by Brawwith Count, the International winner, and out of an exceptionally smooth, short legged Nonpareil cow bred by Sni-A-Bar and sired by that great son of Prentice, Sni-A-Bar Dreadnaught. This bull is a real type and a good one to tie to.

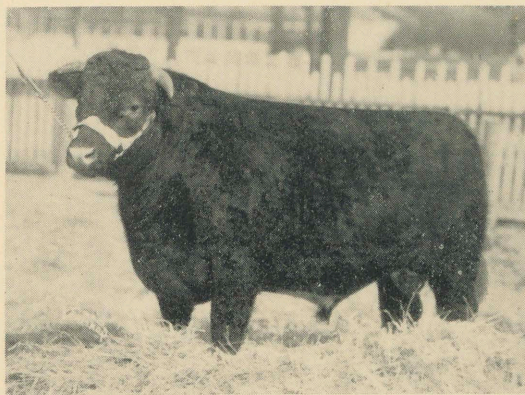

Edellyn Grand Emblem

295- *Earl Schurman*
Ainsworth
Iowa

Bull

Lot 9

EDELLYN GRAND EMBLEM 1951958

Red, calved Oct. 24, 1938. Bred and owned by Thos. E. Wilson, Wilson, Ill.

Dams

Sni-A-Bar Nonpareil
Helen 2d
Helen
Nonpareil Lovely 6th
Nonpareil Lovely 3d
Nonpareil Lovely
Dalmeny Nonpareil 3d
Nonpareil Pride
Nonpareil 30th
Nonpareil 28th

Breeders of Dams

Sni-A-Bar Farms
H. R. Coffey
H. R. Coffey
Geo. Allen & Sons
Geo. Allen & Sons
C. E. Clarke
Earl of Rosebery
S. Campbell
S. Campbell
S. Campbell

Sires

Brawwith Count 1846144
Sni-A-Bar Dreadnaught
Rosewood Emblem
Marengo's Stamp 2d
Combination 367223
Victor Sultan 296335
March Knight 188105
Sittyton Seal 149570
Gravesend 98361
Royal Duke 77593
Sir Christopher (22895)

Breeders of Sires

David Douglas
Sni-A-Bar Farms
W. A. Forsythe & Sons
Chas. E. Leonard & Son
Geo. Allen & Sons
F. W. Harding
C. E. Clarke
Wm. Duthie
A. Cruickshank
S. Campbell
R. Booth

Brawwith Count, sire, Brawwith Boy 1836058 by Collynie Democrat (243063), out of Schivas Bonnie Bud (116272). Dam, Morning Blossom 22d 1846145 by Cruggleton Bugler 1831-196, out of Morning Blossom 17th -225348-.

Sni-A-Bar Dreadnaught, sire, Prentice 1005345 by Harviestoun Grandee 732379, out of Pearlette 717724. Dam, Clipper Countess 2d 1215702 by Clipper Monarch 875058, out of Victoria Countess 3d 875073.

Rosewood Emblem, sire, Rosewood Radium 512686 by Radium 385197, out of Crestmead Rosewood 129176. Dam, Doune Rosewood 729306 by Proud Warrior 530144, out of Rosewater 10th 655325.

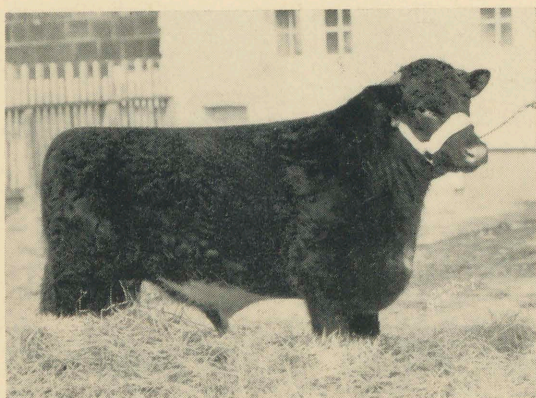

Edellyn Mandate

●

EDELLYN MANDATE is a beautiful, dark roan son of Browndale Hero and is out of a good red Roan Lady dam, by the great Cruggleton Essander. This calf is not offered in high condition but we feel that if carried on properly will develop into a very choice herd bull. This is the last opportunity to buy a son of Browndale Hero, who made such a great record in the Geishecker herd in Iowa. Don't overlook this real prospect.

105- J. D. Allen
Libertyville Ill.
J.D.

Lot 10

Bull

EDELLYN MANDATE 1984475

Roan, calved June 2, 1939. Bred and owned by Thos. E. Wilson, Wilson, Ill.

Dams	Breeders of Dams	Sires	Breeders of Sires
Louisa Red Lady 1917363	A. J. Marshall	Browndale Hero 1580518	Thos. E. Wilson
Bridgebank Roan Lady 3d	A. J. Marshall	Cruggleton Essander (250076)	A. J. Marshall
Bridgebank Roan Lady	A. J. Marshall	Bridgebank Annum (187694)	A. J. Marshall
Beaufort Roan Lady 3d	Lord Lovat	Edgcote Captain 1474201	Edgcote Short'n. Co.
Beaufort Roan Lady 2d	Lord Lovat	Beaufort Rothes Baron 1484342	Lord Lovat
Collynie Roan Lady	W. Duthie	Cluny Augustus 985461	Lady G. Cathcart
Roan Lady 44th	W. S. Marr	Keystone of Cluny 832191	Lady G. Cathcart
Cowslip Girl	W. S. Marr	Baron Beaufort 206944	Lord Lovat
Roan Lady 24th	W. S. Marr	Spicy Robin 134607	J. Deane Willis
Roan Lady 5th	W. S. Marr	William of Orange 95736	A. Cruickshank
		Cherub 4th 64879	Lord Sudeley

Browndale Hero, sire, Browndale Count 1156438 by Browndale 334947, out of Morning Blossom 2d 1023473. Dam, Edellyn Rosina 1310877 by Meadowbrook Count 1085325, out of Rosina 647434.

Cruggleton Essander, sire, Cruggleton Colonel (236411) by Bridgebank Pomfac 1645972, out of Clipper Princess 1492022. Dam, Merry Estelle (120996) by Collynie Baron Excellence (222202), out of Bridgebank Estelle (64773).

Bridgebank Annum, sire, Balcairn Baronet 1482255 by Edgcote Baronet (136355), out of Edgcote Dazzle Queen v62-773E. Dam, Augusta Crescent v63-997E by Broadhooks Diamond (124530), out of Augusta Sunrise v60-930E.

EDELLYN CHEVRON is a compact, short legged roan son of Brawith Count, the International first prize winner and out of a daughter of Raveni Leader, the International junior champion. The grandam is the great imported cow that was sold in our 1938 sale to Allendale Farms. This is a sturdy, well made calf that should develop into a sire of quality calves. He has the background of real breeding coupled with fine individuality.

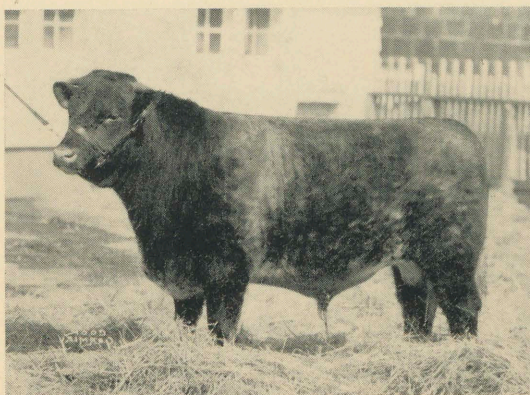

Edellyn Chevron

150- B. G. Harris
Earlham
Iowa

Bull

EDELLYN CHEVRON 1984472

Lot 11

Roan, calved May 24, 1939. Bred and owned by Thos. E. Wilson, Wilson, Ill.

Dams	Breeders of Dams	Sires	Breeders of Sires
Edellyn Queen Maud 1880320	Thos. E. Wilson	Brawith Count 1846144	David Douglas
Collynie Queen Maud	Duthie Webster	Raveni Leader 1680652	T. Dorsey Jones
Uppermill Maude	J. & L. Durno	Rosehaugh Mandarin	Mrs. L. M. A. Fletcher
Maude 38th	H. Forbes	Collynie Silver Mine 1772985	Duthie Webster
Maude	Thomas Garland	Royal Record 834970	John L. Reid
Maude of Ardlethen	Thomas Garland	Christmas Box 834968	J. K. Ledingham
Maude 37th	W. S. Marr	Sir George 333191	W. S. Marr
Maude 32d	W. S. Marr	High Commissioner 144629	A. Cruickshank
Maude 26th	W. S. Marr	William of Orange 95733	A. Cruickshank
Maude 22d	W. S. Marr	Napoleon 93917	W. S. Marr
Maude 11th	W. S. Marr	Spencer 95308	A. Cruickshank
		The Baron 95400	Lord Polwarth

Brawith Count, sire, Brawith Boy 1836058 by Collynie Democrat (243063), out of Schivas Bonnie Bud (116272). Dam, Morning Blossom 22d 1846145 by Cruggleton Bugler 1831-196, out of Morning Blossom 17th -225348-.

Raveni Leader, sire, Browndale Pilot 1653006 by Browndale Coronet 1488771, out of Congalton Orange Blossom 1653009. Dam, Raveni Beauty 4th 1594098 by Browndale Star 1368844, out of Doorless Beauty 1071040.

Rosehaugh Mandarin, sire, Cluny Mandarin (214630) by Brawith Chieftain (187661), out of Gainford Beauty 3d v63-873E. Dam, Rosehaugh Clipper 12th (73552) by Notlaw Luck (138276), out of Rosehaugh Clipper 2d (2926).

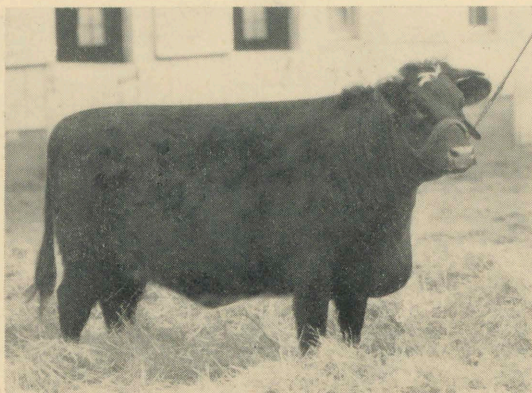

Edellyn Violet 6th

EDELLYN VIOLET 6th is a full sister to Edellyn Violet 4th sold in last year's sale for \$500 to J. D. Allen of Libertyville, Illinois, and in our 1937 sale at Miles-of-View Farm, Kenneth, Kansas, purchased Edthis heifer, and to make her all heifer out of the same dam. Here is a truly wonderful heifer of just the right type, color and breeding. The six top crosses bred at Collynie are sired by outstanding bulls. There is not a herd in America that would not benefit by the addition of this heifer, and to make her all the more desirable she is in calf to Calrossie Mercury since January 28th. Here is a bred heifer that will more than please.

500- J. D. Allen
Libertyville

Lot 12

EDELLYN VIOLET 6th 1951978

Cow

Red, calved Sept. 14, 1938. Bred and owned by Thos. E. Wilson, Wilson, Ill.

Dams	Breeders of Dams	Sires	Breeders of Sires
Double Violet 1773031	Duthie Webster	Brawith Count 1846144	David Douglas
Regal Violet	Duthie Webster	Varus 1773002	Duthie Webster
Sittyton Violet 13th	Wm. Duthie	King Royal 1772991	J. D. Webster
Sittyton Violet 11th	Wm. Duthie	Max of Cluny 769878	Lady G. Cathcart
Sittyton Violet 6th	Wm. Duthie	Jubilant 609047	J. Murray
Sittyton Violet	Wm. Duthie	Scottish Fancy 157741	W. S. Marr
Violet Perfume	R. N. Sutton Nelthorpe	Glengarry (62653)	A. Cruickshank
Violet Wave	A. Cruickshank	Solferino (59992)	A. Cruickshank
Wild Violet	A. Cruickshank	Standard Bearer 100925	A. Cruickshank
Russian Violet	A. Cruickshank	Roan Gauntlet 45276	A. Cruickshank
		Scotland's Pride (25100)	A. Cruickshank

Brawith Count, sire, Brawith Boy 1836058 by Collynie Democrat (243063), out of Schivas Bonnie Bud (116272). Dam, Morning Blossom 22d 1846145 by Cruggleton Bugler 1831-196, out of Morning Blossom 17th -225348-.

Varus, sire, Balcairn Beaver 1772967 by Collynie Golden Eagle (170454), out of Golden Queen (23438). Dam, Collynie Violet 21st (69073) by Polmaise Yerl 1517883, out of Collynie Violet 19th (35829).

King Royal, sire, Balcairn White Eagle 1259318 by Collynie Golden Knight (135819, out of Edgcote White Mabel v61-722E. Dam, Roan Lady First 1773068 by Marquis of Millhills 989081, out of Roan Lady C. 1115376.

EDELLYN CLARA 11th is one of the best females ever sired by Brawith Count and was a member of the winning get-of-sire group last year. She is a beautifully bred Marr Clara out of Clansman Clara 72d by Maxwalton Clansman. It is seldom that a heifer of such wonderful female character, combining such thickness, fleshing, and perfect balance is offered for sale. She is in calf since December 30, 1939, to Calrossie Mercury and certainly the results of such a mating will be outstanding. Here is an opportunity to buy one of the real tops bred to the greatest bull of them all.

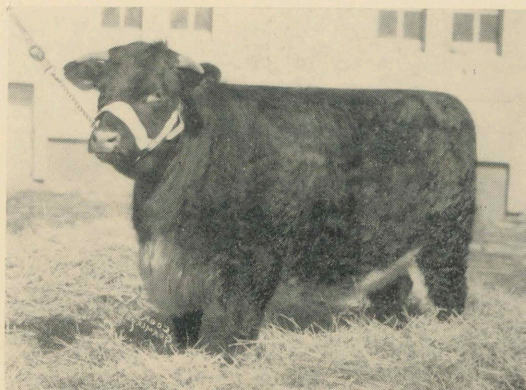

Edellyn Clara 11th

1000- *J. S. Allen*
Libertyville
Edellyn Clara 11th

Cow

EDELLYN CLARA 11th 1951965

Lot 13

Roan, calved Aug. 25, 1938. Bred and owned by Thos. E. Wilson, Wilson, Ill.

Dams	Breeders of Dams	Sires	Breeders of Sires
Clansman Clara 72d 1404326	Rosewood Farms	Brawith Count 1846144	David Douglas
Clara 70th	Bellows Bros.	Maxwalton Clansman 2d	Carpenter & Ross
Clara 69th	N. H. Gentry	Radium 385197	Owen Kane
Clara 59th	N. H. Gentry	Star of the Mist 354219	N. H. Gentry
Clara 58th	Wm. S. Marr	The Choice of All 215050	G. M. Casey
Clara 53d	Wm. S. Marr	Golden Victory 140610	J. Deane Willis
Clara 42d	Wm. S. Marr	Captain of the Guard 132059	A. Cruickshank
Clara 39th	Wm. S. Marr	William of Orange 95736	A. Cruickshank
Clara 34th	Wm. S. Marr	Ben More 125193	J. Angus
Clara 24th	Wm. S. Marr	Earl of Derby 2d 125196	S. Wiley
		Prince Louis 21742	S. Campbell

Brawith Count, sire, Brawith Boy 1836058 by Collynie Democrat (243063), out of Schivas Bonnie Bud (116272). Dam, Morning Blossom 22d 1846145 by Cruggleton Bugler 1831-196, out of Morning Blossom 17th -225348-.

Maxwalton Clansman 2d, sire, Rodney 753273 by Sanquhar Dreadnought 680399, out of Rosetta 7th 753278. Dam, Maxwalton 11th 201399 by Maxwalton Renown 367543, out of Clarinda v64-665.

Radium, sire, Double Dale 337156 by Avondale 245144, out of Maxwalton Rosewood 12640. Dam, Lady Fragrant v54-949 by Marengo's Count 154318, out of Lady Marengo v47-596.

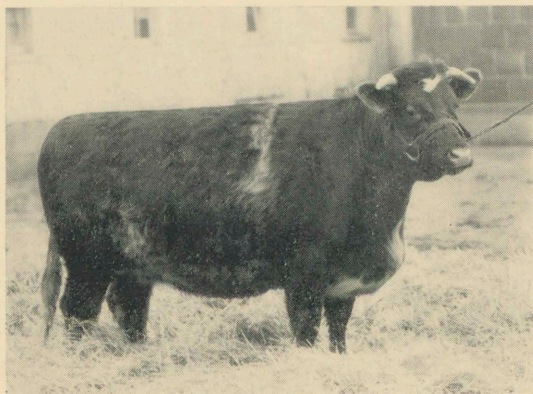

Edellyn Venus 9th

EDELLYN VENUS 9th is the last opportunity to buy a daughter of Calrossie Goldfinder, and probably the best female ever sired by that great bull. She is out of a fine daughter of another MacGillivray bred bull Calrossie Lord Rothes. For a real brood cow this heifer will be tops. She is just right in her conformation with all that can be asked for in Shorthorn character and type. Yes, she is in calf to Calrossie Mercury since November 10, 1939, and no one will have a more outstanding opportunity to get the very best Mercury calf than the purchaser of this heifer.

1300- Macellbar Farms
Libertyville Ill.

Lot 14

EDELLYN VENUS 9th 1950790

Cow

Roan, calved July 21, 1938. Bred and owned by Thos. E. Wilson, Wilson, Ill.

Dams	Breeders of Dams	Sires	Breeders of Sires
Edellyn Venus 5th 1714632	Thos. E. Wilson	Calrossie Goldfinder	John MacGillivray
Edellyn Venus 2d	Thos. E. Wilson	Calrossie Lord Rothes	John MacGillivray
Lady Venus	W. & J. W. Peterkin	Browndale Count 1156438	James Douglas
Lady Rosie 6th	W. & J. W. Peterkin	Collynie Star 951412	Wm. Duthie
Lady Rosie 5th	W. & J. W. Peterkin	Collynie Marshal 610497	W. Duthie
Lady Rosie 3d	R. Trotter	Royal Hope 729910	Robt. Bruce
Lady Rosie 2d	W. Peterkin	Alma 1022506	A. J. Balfour
Lady Rosie	W. Peterkin	Chamberlain 138595	W. Duthie
Lady Ann 7th	W. Peterkin	Chamberlain 138595	W. Duthie
Rosie	W. Mackie	Sunray 151814	Lord Lovat
		Mohawk 150736	W. Duthie

Calrossie Goldfinder, sire, Collynie Royal Leader 1492017 by Balcairn White Eagle 1259318, out of Eliza Lass v63-1226E. Dam, Sالتoun Pearl 1753624 by Calrossie Rangefinder 1558534, out of Cluny Pauline 23d 1753604.

Calrossie Lord Rothes, sire, Royal Banker 1634157 by Naemoor Gaffer (192364), out of Goldie 18th (64410). Dam, Inverness Queen Rothes 3d 1634174 by Adbolton King Tuli, 1634143, out of Inverness Queen Rothes 1634173.

Browndale Count, sire, Browndale Sultan 334947 by Avondale 245144, out of Maxwalton Mina 2d 86601. Dam, Morning Blossom 2d 1023473 by Roan Chief 361556, out of Morning Blossom 711477.

EDELLYN PRINCESS ROYAL 13th an outstanding show heifer by the champion Sultan Browndale will please those who like to see a real thick, blocky and compact female that is extremely smooth, level and full of character. She will also please those who desire Duthie breeding for there are no less than eight crosses bred at Collynie. Seldom do you find such a combination for sale. Add to this the fact that she is in calf since January 6th to Edellyn Command, that great son of Calrossie Command and you have a wonderful prospect for improvement added to your herd.

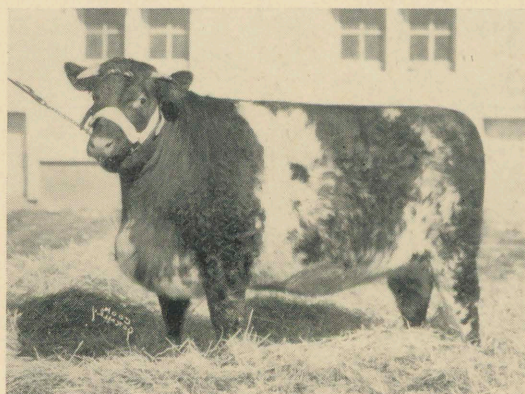

Edellyn Princess Royal 13th

610- *Leslie Young*
Wayland Mo

Cow

Lot 15

EDELLYN PRINCESS ROYAL 13th 1950788

Roan, calved July 11, 1938. Bred and owned by Thos. E. Wilson, Wilson, Ill.

Dams	Breeders of Dams	Sires	Breeders of Sires
Collynie Royal Princess	Duthie Webster	Sultan Browndale 1772330	Thos. E. Wilson
Collynie Princess 48th	Duthie Webster	Lenton Knight 1772993	Prince of Wales
Collynie Princess 41st	Wm. Duthie, Est	Collynie Golden Key 1558536	Wm. Duthie
Collynie Princess 25th	Wm. Duthie	Max of Cluny 769878	Lady G. Cathcart
Collynie Princess 22d	Wm. Duthie	Knight of the Thistle 769877	Wm. Duthie
Collynie Princess 12th	Wm. Duthie	Danesfield Storm King 557672	R. W. Hudson
Collynie Princess 4th	Wm. Duthie	Pride of Avon 311139	C. H. Jolliffe
Collynie Princess	Wm. Duthie	Silver Crest 317107	W. S. Marr
Pride of the Dairy 2d	W. S. Marr	Scottish Archer 117301	A. Cruickshank
Princess Royal 31st	W. S. Marr	Royal George 184978	W. S. Marr
		Lord Raglan 99225	A. Scott

Sultan Browndale, sire, Glenburn Field Marshal 1709714 by Edellyn Favorite 1430250, out of Clipper Countess 2d 1215702. Dam, Rookwood Golden Chain 5th 1712052 by Golden Browndale 1498465, out of Golden Lady 13th 1307124.

Lenton Knight, sire, Aldie Knight 1558527 by Calrossie White Prince (179192), out of Rosewood 92d (40472). Dam, Doune Eliza 3d (77317) by Calrossie Clipper Captivator (188-122), out of Elise 7th (11780).

Collynie Golden Key, sire, Masterstroke 650634 by Max of Cluny 769878, out of Meadow Queen 10th v55-1261E. Dam, Collynie Clipper 6th 1259360 by Adbolton Rosy King 1259317, out of Collynie Clipper 4th 1259359.

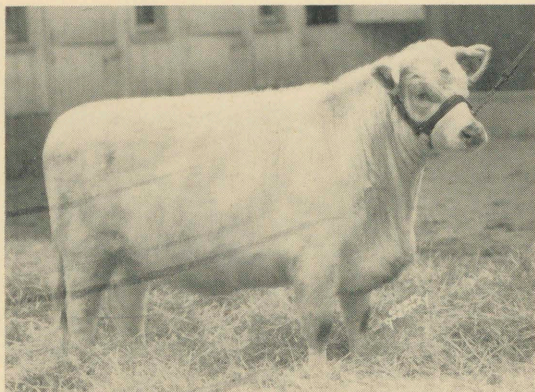

Edellyn Violet 5th

EDELLYN VIOLET 5th is an outstanding daughter of the champion Sultan Browndale and out of Proud Violet, by Glastullich Watchman by Naemoor Jasper, one of the best cows in the Edellyn herd or any other herd. This great Durno bred cow is also the dam of Matchless Leader, our own great son of Raveni Leader. Edellyn Violet 5th is a heifer of approved type and quality and is in calf since October 4th to Edellyn Command, a bull that is going to make history. From our knowledge of this family and the type of calves by Command we are certain that a wonderful calf is in prospect.

Lot 16

EDELLYN VIOLET 5th 1951977

Cow

White, calved Sept. 6, 1938. Bred and owned by Thos. E. Wilson, Wilson, Ill.

Dams	Breeders of Dams	Sires	Breeders of Sires
Proud Violet 1773062	James Durno	Sultan Browndale 1772330	Thos. E. Wilson
Violet 23d	Robert Copland	Glastullich Watchman	W. MacGillivray
Sittyton Violet 20th	Robert Copland	Collynie Hero 1464712	Wm. Duthie
Sittyton Violet 11th	Robert Copland	Collynie Advocate 1772976	Wm. Duthie
Sittyton Violet	Robert Copland	Knight Errant 591494	Wm. Duthie
Violet's Fairy	G. Argo	Royal Blue 927799	Wm. Duthie
Violet's Fortune	G. Argo	Red Florentine 830615	D. Hume
Violet's Blossom	W. Webster	Clan Forbes 237551	A. Watson
Vinilla 10th	W. Webster	Fortune 1215504	R. Turner
Vinilla 7th	A. Scott	Jasper 144751	J. Durno
		Lord Chelmsford 99162	J. Bruce

Sultan Browndale, sire, Glenburn Field Marshal 1709714 by Edellyn Favorite 1430250, out of Clipper Countess 2d 1215702. Dam, Rookwood Golden Chain 5th 1712052 by Golden Browndale 1498465, out of Golden Lady 13th 1307124.

Glastullich Watchman, sire, Naemoor Jasper 1634156 by Saltoun Crusader (184883), out of Naemoor Stella 7th (52915). Dam, Bruiach Waterloo Pam (99298) by Naemoor Ian (209839), out of Bruiach Margery (64430).

Collynie Hero, sire, Masterstroke 650634 by Max of Cluny 769878, out of Meadow Queen 10th v55-1261E. Dam, Gainford Hilda 1040024 by Proud Broadhooks 950325, out of Hilda 1040025.

EDELLYN MAYFLOWER 5th is another fine daughter of Sultan Browndale that is thick, smooth, level and close to the ground. She represents a concentration of Browndale breeding, being out of a good milking Bruce Mayflower dam by Browndale Standard, the great breeding son of Browndale Count. This heifer is of the right type and character to make a wonderful brood cow. She is in calf since January 19th to Edellyn Command and we feel that the buyer of this heifer will get a coupon that will be truly worth while. We are keeping Dundee Mayflower's latest calf to add to the herd. John Karns of Illinois has another daughter as has also J. J. Coney of California.

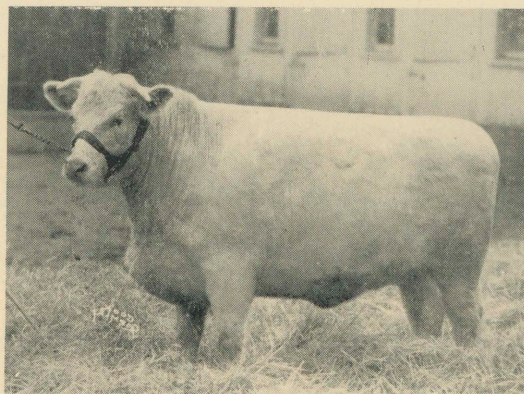

Edellyn Mayflower 5th

350- C. G. Oakes
Assumption
JL

Cow

Lot 17

EDELLYN MAYFLOWER 5th 1951970

White, calved Aug. 26, 1938. Bred and owned by Thos. E. Wilson, Wilson, Ill.

Dams	Breeders of Dams	Sires	Breeders of Sires
Dundee Mayflower 11th	E. D. Logsdon	Sultan Browndale 1772330	Thos. E. Wilson
Dundee Mayflower 10th	E. D. Logsdon	Browndale Standard 1518814	Thos. E. Wilson
Mayflower Folly	Robt. Bruce	Mysie's Baron 1216105	Model Mill Stock Farm
Mayflower Molly	Robt. Bruce	Golden Primrose 651156	Jas. Durno
Maud 7th	Robt. Bruce	Golden Sunset 607439	Wm. Duthie
Maud 6th	Geo. Bruce	Prince of Archers 141547	Wm. Duthie
Maud 4th	Geo. Bruce	Prince Frolic 132571	W. S. Marr
Maud 2d	Geo. Bruce	Red Gauntlet 157375	J. Taylor
Maud	Geo. Bruce	Vulcan 121500	G. Shepherd
Mayflower 10th	Geo. Bruce	Socrates 121201	A. Cruickshank
		British Prince 118236	A. Cruickshank

Sultan Browndale, sire, Glenburn Field Marshal 1709714 by Edellyn Favorite 1430250, out of Clipper Countess 2d 1215702. Dam, Rookwood Golden Chain 5th 1712052 by Golden Browndale 1498465, out of Golden Lady 13th 1307124.

Browndale Standard, sire, Browndale Count 1156438 by Browndale Sultan 334947, out of Morning Blossom 2d 1023473. Dam, Popular Camelia 952145 by Stonetown Archer 952136, out of Camelia 26th 952142.

Mysie's Baron, sire, Royal Baron 835475 by Royal Stamp 410885, out of Diamond Beauty 3d 634231. Dam, Mysie 60th 583809 by Village Marshal 427572, out of Mysie 56th 201295.

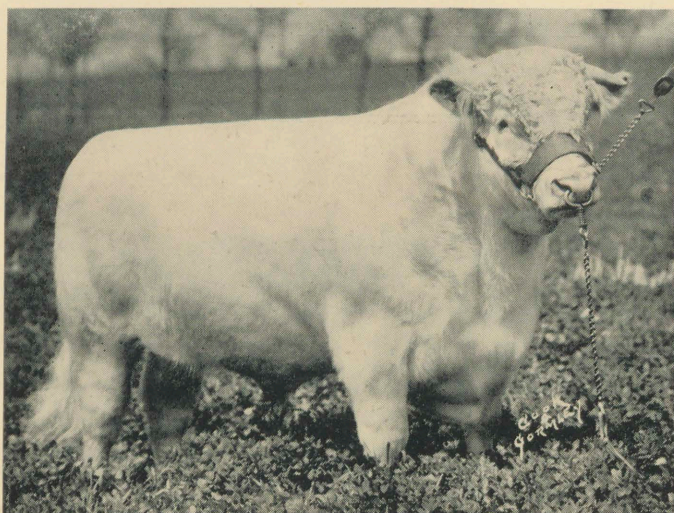

CALROSSIE MERCURY

CALROSSIE MERCURY was Supreme Champion at Perth in 1939. Sire, the world famous Calrossie Control by Collynie Royal Leader. Besides a great head, a thick, wide, deep, smooth body, the best of fleshing quality and rear quarters that cannot be excelled, Calrossie Mercury has the best bone of any bull in America. See him in his two-year-old form on sale day. See his sensational calves and then buy an outstanding heifer bred to this great sire. Be one of the first to own a Mercury.

BRAWITH COUNT, winner of first prize in the summer yearling class at the 1936 International. He is sired by Imp. Brawith Boy, the grand champion at the Highland Show in Scotland, and the C. N. E. and Toronto Royal Shows after his arrival in Canada. Brawith Count proved his worth by having one of the winning "get-of-sire" groups at last year's shows. In this sale are three bulls and eight heifers by this great sire and you will find them to be of the right type, color and breeding.

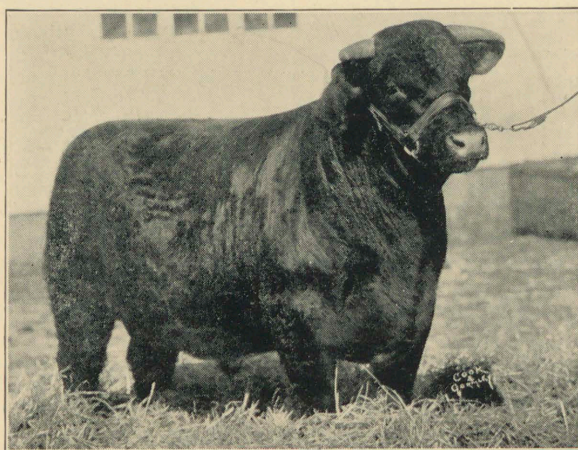

BRAWITH COUNT

*Form the Background
for This Outstanding Sale*

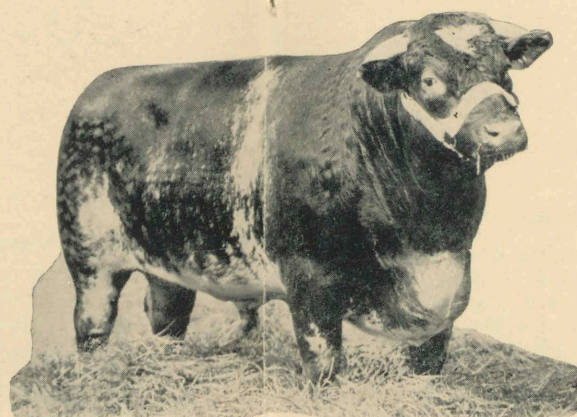

SULTAN BROWDALE

SULTAN BROWDALE, the grand champion bull at the 1935 International. Sire, the champion Glenburn Field Marshal by the grand champion, Edellyn Favorite by Browndale Count. His sons are popular everywhere because they have sired calves of outstanding merit. His daughters make choice brood cows, worthy of those seeking the very best. In this sale are four bulls and fourteen heifers sired by Sultan Browndale. They are the kind of cattle that will improve the merit and popularity of your herd.

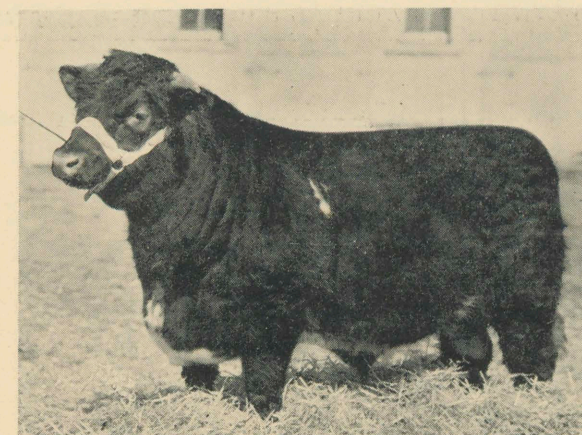

EDELLYN COMMAND

EDELLYN COMMAND by Calrossie Command by Calrossie Control by Collynie Royal Leader. With this background of the greatest bulls ever in Scotland, there is little wonder that Edellyn Command has developed into about the thickest and blockiest bull in America. His calves are models of perfection. Study this bull on the day of the sale, see his wonderful calves and buy a good heifer bred to him.

MATCHLESS LEADER is by the All-American Junior Champion, Raveni Leader and out of the great Durno Bred cow, Proud Violet by Glastullich Watchman by Naemoor Jasper. We are exceedingly proud of the calves by this bull, and we want you to see them. A beautiful dark roan heifer, out of an imported dam, sired by Matchless Leader and bred to Calrossie Mercury, sells in this sale.

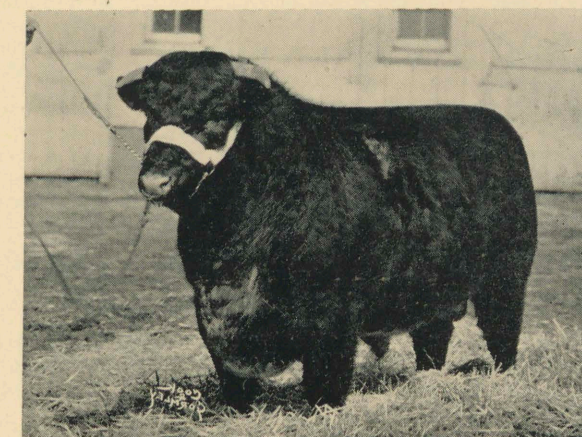

MATCHLESS LEADER

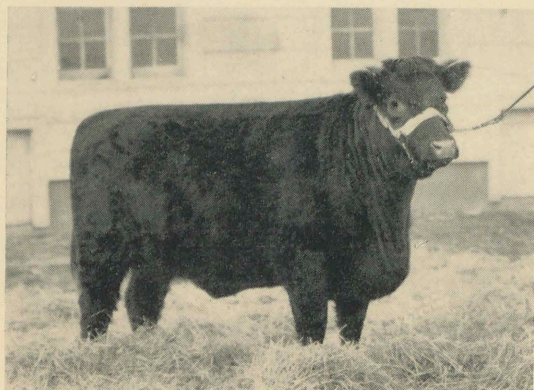

Edellyn Orange Blossom 26th

EDELLYN ORANGE BLOSSOM 26th is a choice red daughter of Sultan Browndale and out of the same dam as Brawith Count. She is also a full sister to Edellyn Orange Blossom 23d, a great senior yearling we showed last year, and now a member of our breeding herd. This heifer is smooth, level and deep bodied with well sprung rib and a fine head. This branch of Orange Blossoms are all good cattle and this heifer should prove to be a real top cow wherever she goes. She is bred to Cairrossie Mercury and what a calf she should produce.

400- Henry Knight
Chicago

Lot 18

EDELLYN ORANGE BLOSSOM 26th 1951971

Cow

Red, calved Sept. 21, 1938. Bred and owned by Thos. E. Wilson, Wilson, Ill.

Dams	Breeders of Dams	Sires	Breeders of Sires
Morning Blossom 22d	J. Douglas & Sons	Sultan Browndale 1772330	Thos. E. Wilson
Morning Blossom 17th	J. Douglas & Sons	Cruggleton Bugler 1831196	A. J. Marshall
Morning Blossom 5th	J. Douglas	Browndale Coronet 1488771	J. Douglas
Morning Blossom 3d	J. Douglas	Browndale Sultan 334947	Carpenter & Ross
Morning Blossom	J. Douglas	Roan Chief 351556	Earl of Rosebery
Warden Blossom	C. E. Ward	Scottish Banner -61023-	J. Douglas
Monarch's Lady	J. G. Robbins & Sons	Knight of Weldon -46310-	Wm. Miller
Scottish Lady 17th	J. O. Grigsby	Gay Monarch -40381-	W. S. Marr
Orange Blossom of Tenn. 6th	E. T. Noel	King Glamis -38992-	F. Bellows
Orange Blossom of Tenn. 2d	E. T. Noel	Earl of Moundale 2d -46304-	J. W. Wadsworth
		Duke of Hillhurst 5th -38987-	G. Murray

Sultan Browndale, sire, Glenburn Field Marshal 1709714 by Edellyn Favorite 1430250, out of Clipper Countess 2d 1215702. Dam, Rookwood Golden Chain 5th 1712052 by Golden Browndale 1498465, out of Golden Lady 13th 1307124.

Cruggleton Bugler, sire, Lutwyche Grafter 1529910 by Lutwyche Cloudburst (182815), out of Eliza Lady 3d (31574). Dam, Ilona Iroahooks (76839) by Champion of Ireland 1482257, out of Broadhooks Cameo v65-954E.

Browndale Coronet, sire, Browndale Court 1156438 by Browndale Sultan 334947, out of Morning Blossom 2d 1023473. Dam, Willow Bank Jilt 1488776 by Browndale Sultan 334947, out of Riverview Jilt 3d 504043.

EDELLYN ORANGE BLOSSOM 27th is another choice daughter of the champion and is out of a fine red Orange Blossom cow by Collynie Golden Ring, a half brother to the great Collynie Royal Leader. This is a well bred heifer that comes from a family that has been very prolific in our herd. Two daughters of Golden Blossom, the dam of this heifer, have been retained in the herd. This is good breeding and a mighty sweet heifer to go with it and coupled with the fact that she is bred to Calrossie Mercury should make this heifer a real buy.

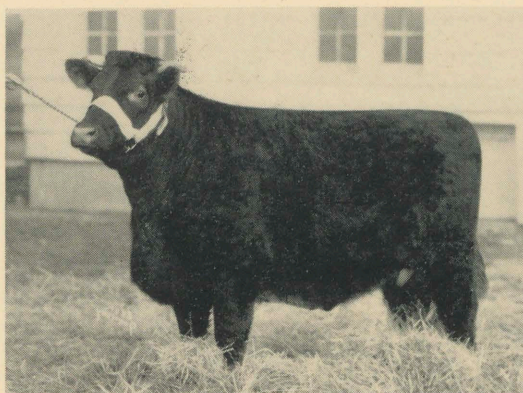

Edellyn Orange Blossom 27th

450- Henry Knight
Chicago

Cow Lot 19

EDELLYN ORANGE BLOSSOM 27th 1951972

Red, calved Sept. 24, 1938. Bred and owned by Thos. E. Wilson, Wilson, Ill.

Dams	Breeders of Dams	Sires	Breeders of Sires
Golden Blossom 1377673	C. H. Prescott & Sons	Sultan Browndale 1772330	Thos. E. Wilson
Cherry Blossom 5th	C. H. Prescott & Sons	Collynie Golden Ring 1266688	Wm. Duthie
Sunnyside Blossom	A. E. Stevenson	Newton Champion 650059	A. T. Gordon
Cherry Blossom 7th	A. Chrystal	Diamond King 308534	A. E. Stevenson
Cherry Blossom 4th	J. Knox Ledingham	Lovat Champion 157617	Lord Lovat
Cherry Blossom	A. I. Fortescue	Sittyton Prince 156731	Wm. Duthie
Orange Blossom 34th	J. Law	Star of Morning 121243	Wm. Duthie
Orange Blossom 31st	J. Law	Reformer 149560	Wm. Duthie
Orange Blossom 29th	A. Cruickshank	May Day 157372	J. Bruce
Orange Blossom 21st	A. Cruickshank	Pride of the Isles 45274	A. Cruickshank
		Caesar Augustus (25704)	A. Cruickshank

Sultan Browndale, sire, Glenburn Field Marshal 1709714 by Edellyn Favorite 1430250, out of Clipper Countess 2d 1215702. Dam, Rookwood Golden Chain 5th 1712052 by Golden Browndale 1498465, out of Golden Lady 13th 1307124.

Collynie Golden Ring, sire, Balcairn White Eagle 1259318 by Collynie Golden Knight (135819), out of Edgcote White Mabel v61-722E. Dam, Collynie Rosebud 1266690 by Quartermaster 829849, out of Star's Rose 1067108.

Newton Champion, sire, Grand Champion 616773 by Champion of Scotland 387167, out of Golden Wreath 17th v57-593E. Dam, Newton Molly 2d 650063 by Newton Crystal 340775, out of Lady Molly 650062.

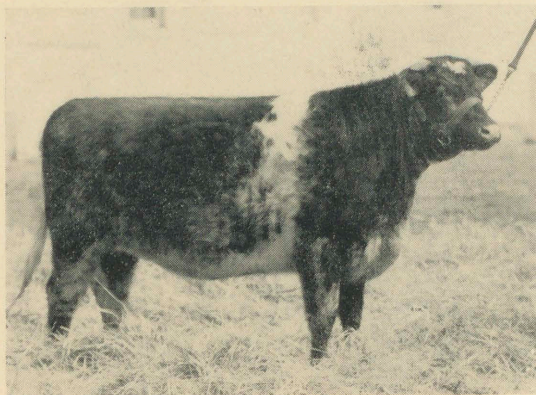

Edellyn Broadhooks 8th

EDELLYN BROADHOOKS 8th is a good daughter of the International grand champion Sultan Browndale and her dam is an imported red cow sired by Collynie Red King a Duthie Webster bred bull that is a direct descendant of Balcairn White Eagle, the sire of Collynie Royal Leader. This is a choice heifer that will go right along and make a real cow and a profitable one. Edellyn is the best source in America to buy heifers out of good imported cows to add to your herd. Bred to Edellyn Command she will provide a real calf of super breeding, and one look at the Command calves will show what you can expect.

385- Sean C.F. Curtiss
Ames
Iowa

Lot 20

Cow

EDELLYN BROADHOOKS 8th 1951963

Red, calved Nov. 2, 1938. Bred and owned by Thos. E. Wilson, Wilson, Ill.

Dams	Breeders of Dams	Sires	Breeders of Sires
Cambus Princess Broad. 2d	Alexander & Addie	Sultan Browndale 1772330	Thos. E. Wilson
Cambus Princess Broad.	Alexander & Addie	Collynie Red King 1629010	Duthie Webster
Throsk Pr'ss Broadhooks 14th	Wm. Finlayson	Garbity Field Marshal 1086755	J. McWilliam
Princess Broadhooks 10th	Wm. Finlayson	Linksfield Specialist 1634154	C. J. Johnston
Princess Broadhooks 6th	Wm. Finlayson	Boquhan Guardsman 1634145	S. Mitchell
Princess Broadhooks	Wm. Finlayson	Doune Diamond 2d 992009	Earl of Moray
Duchess of Dalmeny	Earl of Rosebery	Carlos 946581	W. Alexander
Underley Princess	Lord Lovat	Strowan Marquis 134608	T. J. G. Stirling
Grand Duchess 2d	Lord Lovat	Star of Underley 144843	G. Inglis
Grand Duchess	Lord Lovat	Dauntless 149532	A. Longmore
		Duke of Beaufort 141833	Earl of Dunmore

Sultan Browndale, sire, Glenburn Field Marshal 1709714 by Edellyn Favorite 1430250, out of Clipper Countess 2d 1215702. Dam, Rookwood Golden Chain 5th 1712052 by Golden Browndale 1498465, out of Golden Lady 13th 1307124.

Collynie Red King, sire, King William 1517882 by Balcairn White Eagle 1258318, out of Eliza Lass v63-1226E. Dam, Lutwyche Crocus (22597) by Cluny Mintmaster (147996), out of Chrysanthemum v61-1112E.

Garbity Field Marshal, sire, Edgcote Flatterer 633342 by Ascott Clipper 678602, out of Mistletoe 41st v56-656E. Dam, Mabel 10th v59-845E by Stoneytown King (107167), out of Molly v54-912E.

EDELLYN ORANGE BLOSSOM 29th is the first daughter of Matchless Leader and the first and only one offered for sale. Study the younger Matchless Leader heifers and you will note they are all of one type. This heifer is out of a grand imported cow sired by a Capt. MacGillivray bull and the next dam is also by a bull bred at Calrossie. This heifer is in calf since January 1st to Calrossie Mercury and what a calf you can expect from this mating.

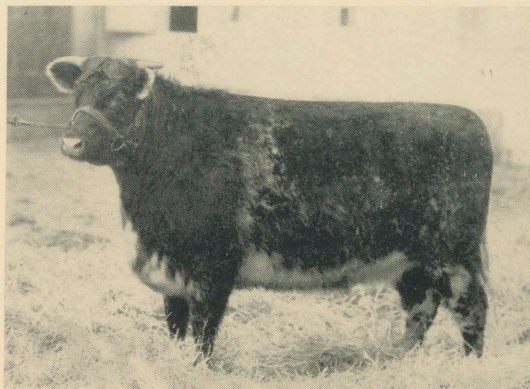

Edellyn Orange Blossom 29th

500- Henry Knight
Chicago

Cow

Lot 21

EDELLYN ORANGE BLOSSOM 29th 1951974

Roan, calved Nov. 19, 1938. Bred and owned by Thos. E. Wilson, Wilson, Ill.

Dams	Breeders of Dams	Sires	Breeders of Sires
Cambus Apple Blossom	Alexander & Addie	Matchless Leader 1875218	Thos. E. Wilson
Apple Blossom 11th	Alexander & Addie	Calrossie Rangefinder 1558534	J. MacGillivray
Apple Blossom 7th	John Alexander	Calrossie President 1558533	J. MacGillivray
Apple Blossom	John Alexander	Edgcote Masterpiece	Edgcote Short'n Co.
Almond Blossom	A. Robertson	Doune Diamond 2d 992009	Earl of Moray
Lynedoch Blossom	J. Durno	Victor Royal 592838	J. Durno
Crimson Blossom	J. Durno	Lord Lynedoch 206982	J. Durno
Cherry Blossom	J. Durno	Lord Douglas 132003	Wm. Duthie
Chief Blossom	W. Duthie	Sittyton Fame 131992	A. Cruickshank
Windsor's Blossom	W. Duthie	Border Chief 58562	W. S. Marr
		Frederick Fitz Windsor 58611	T. Willis

Matchless Leader, sire, Raveni Leader 1680652 by Browndale Pilot 1653006, out of Raveni Beauty 4th 1594098. Dam, Proud Violet 1773062 by Glastullich Watchman 1772988, out of Violet 23d 1773101.

Calrossie Rangefinder, sire, White Prince 1634159 by Cupbearer of Collynie 548990, out of Blood Royal 2d v64-1302E. Dam, Butterfly Bee v65-936E by Millhills Rothes King 770-527, out of Aldie Butterfly v63-984E.

Calrossie President, sire, D. S. O. (148517) by Sanquhar Grand Courtier 985575, out of Erica Broadhooks v63-1145E. Dam, Broadhooks Queen v61-874E by County Leader 655535, out of Queen of Diamonds v57-744E.

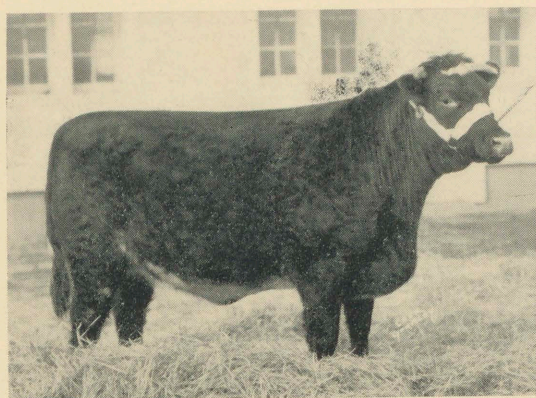

Edellyn Orange Blossom 28th

EDELLYN ORANGE BLOSSOM 28th is a very good daughter of the International winner Brawith Count and out of a good breeding cow by Browndale Stamp, a half brother to Browndale Count. This is a heifer of good type and conformation and one that will prove satisfactory in every way. She carries the service of Calrossie Mercury and her first calf will be one that will more than please and a real privilege to own.

400- Henry Knight
Chicago

Lot 22

Cow

EDELLYN ORANGE BLOSSOM 28th 1951973

Roan, calved Sept. 27, 1938. Bred and owned by Thos. E. Wilson, Wilson, Ill.

Dams	Breeders of Dams	Sires	Breeders of Sires
Blythwood Orange Blossom 9th	C. M. Blyth	Brawith Count 1846144	David Douglas
Rossmor Blossom	F. A. Gillespie & Sons	Browndale Stamp 1497992	James Douglas
Anoka Blossom 2d	Anoka Farms	Caledonia 648263	Wm. Anderson
Claverburn Blossom	E. R. Silliman	Sultan Stamp 334974	F. W. Harding
Orange Bud 4th	A. J. Andrews	Roan Knight 2d 311715	Alex. Christie
Orange Bud 3d	John Lister	Victor's Roan Duke 189598	H. Cargill & Son
Orange Bud 2d	S. C. James	Fearless Victor 174014	J. F. Prather
Orange Bud	Hugh Draper	Victorious 150650	John Dryden
Orange of Grandview	D. H. Gunsolus	Baron Lavender 96120	Robert Miller
Orange Blossom of Cedar 15th	A. E. Kimberly	Statesman 95338	C. W. McCune
		Duke of Kent 2d 41796	Can. W. F. S. Ass'n.

Brawith Count, sire, Brawith Boy 1836058 by Collynie Democrat (243063), out of Schivas Bonnie Bud (116272). Dam, Morning Blossom 22d 1846145 by Cruggleton Bugler 1831-196, out of Morning Blossom 17th -225348-.

Browndale Stamp, sire, Browndale Sultan 334947 by Avondale 245144, out of Maxwalton Mina 2d 86601. Dam, Boyne Lady 11th 795870 by Roan Chief 361556, out of Boyne Lady 2d 649586.

Caledonia, sire, Proud Emblem 317093 by Proud Edward 306270, out of Lady Rosaline v49-514E. Dam, Rosewood 105th 648284 by Newton Model 648276, out of Rosewood 103d 648283.

EDELLYN CLIPPER 25th is another very fine daughter of Brawwith Count that is exceptionally thick, level, and really compact. She is out of a great cow, the Marshall bred Ivy Clipper by Lutwyche Challenger. This is the kind of heifer to add to your herd. She has color, type, character and breeding. She is bred to Edellyn Command, and you can look for a real one from this mating.

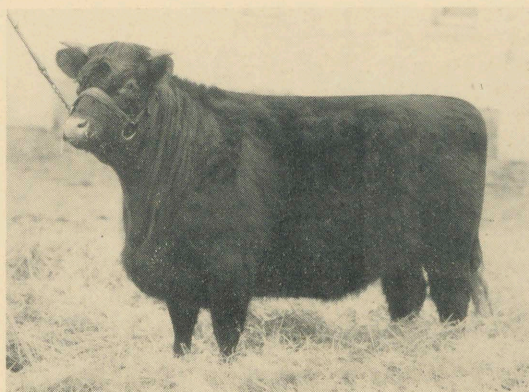

Edellyn Clipper 25th

300 - Dr. As. Wieland
Coral Gables, Fla.

Cow

Lot 23

EDELLYN CLIPPER 25th 1951966

Red, calved Nov. 13, 1938. Bred and owned by Thos. E. Wilson, Wilson, Ill.

Dams	Breeders of Dams	Sires	Breeders of Sires
Ivy Clipper 1558580	A. J. Marshall	Brawwith Count 1846144	David Douglas
Mullantean Clipper	Mrs. C. M. Kennedy	Lutwyche Challenger 1555172	R. Cornelius
Clipper Empress 3d	R. W. Bell	Newmills Augustus King	D. G. McKee
Montrave Empress	J. Gilmour	Lavender Victor 682116	Wm. Duthie
Esther 2d	G. Fortune	Royal Archer 654731	J. Gilmour
Esther	A. M. Gordon	Michigan 654619	W. S. Marr
Ruth	A. M. Gordon	Actor 139994	Wm. Duthie
Mercy	A. M. Gordon	Doctor A Duff 118693	J. Williamson
Charity 2d	A. Cruickshank	Lord Mayor 120025	A. Longmore
Chastity	A. Cruickshank	Scotlands Pride (25100)	A. Cruickshank
		Lord Raglan (13244)	M. S. Stewart

Brawwith Count, sire, Brawwith Boy 1836058 by Collynie Democrat (243063), out of Schivas Bonnie Bud (116272). Dam, Morning Blossom 22d 1846145 by Cruggleton Bugler 1831-196, out of Morning Blossom 17th -225348-.

Lutwyche Challenger, sire, King William 1517882 by Balcairn White Eagle 1259318, out of Eliza Lass v63-1226E. Dam, Cudham Orange Blossom 7th (15576) by Cluny Sir Augustus (141658), out of Orange Blossom 47th v63-750.

Newmills Augustus King, sire, Heleus (156404) by Collynie Master Lavender (141710), out of Eureka Clipper 3d v62-612. Dam, Balthayock Augusta 18th (3861) by Collynie Golden Star (130289), out of Balthayock Augusta 9th v63-891.

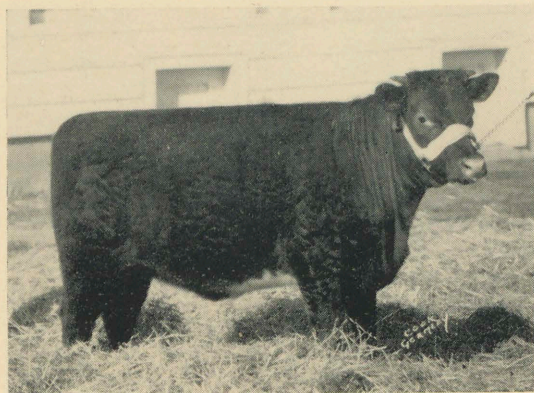

Edellyn Orange Blossom 33d

EDELLYN ORANGE BLOSSOM 33d is one of the best daughters of Brawwith Count offered in this sale. She is out of Edellyn Golden Blossom 3d, a choice daughter of Raveni Leader, that was shown with success as a calf in 1936. The grandam is also the dam of Lot 19 in this catalog. This calf is remarkably thick, short legged and well fleshed. She is the right kind to go into any herd and we feel that she will make a superior brood cow.

*600- Beath Farms
Ashawa
Ont*

Lot 24

EDELLYN ORANGE BLOSSOM 33d 1998429

Cow

Red, calved June 28, 1939. Bred and owned by Thos. E. Wilson, Wilson, Ill.

Dams	Breeders of Dams	Sires	Breeders of Sires
Edellyn Golden Blossom 3d	Thos. E. Wilson	Brawwith Count 1846144	David Douglas
Golden Blossom 1377673	C. H. Prescott & Sons	Raveni Leader 1680652	T. Dorsey Jones
Cherry Blossom 5th	C. H. Prescott & Sons	Collynie Golden Ring 1266688	Wm. Duthie
Sunnyside Blossom	A. E. Stevenson	Newton Champion 650059	A. T. Gordon
Cherry Blossom 7th	A. Chrystal	Diamond King 308534	A. E. Stevenson
Cherry Blossom 4th	J. Knox Ledingham	Lovat Champion 157617	Lord Lovat
Cherry Blossom	A. I. Fortescue	Sittyton Prince 156731	Wm. Duthie
Orange Blossom 34th	J. Law	Star of Morning 121243	Wm. Duthie
Orange Blossom 31st	J. Law	Reformer 149560	Wm. Duthie
Orange Blossom 29th	A. Cruickshank	May Day 157372	J. Bruce
Orange Blossom 21st	A. Cruickshank	Pride of the Isles 45274	A. Cruickshank
		Caesar Augustus (25704)	A. Cruickshank

Brawwith Count, sire, Brawwith Boy 1836058 by Collynie Democrat (243063), out of Schivas Bonnie Bud (116272). Dam, Morning Blossom 22d 1846145 by Cruggleton Bugler 1831-196, out of Morning Blossom 17th -225348-.

Raveni Leader, sire, Browndale Pilot 1653006 by Browndale Coronet 1488771, out of Congalton Orange Blossom 1653009. Dam, Raveni Beauty 4th 1594098 by Browndale Star 1368844, out of Doorless Beauty 1071040.

Collynie Golden Ring, sire, Balcairn White Eagle 1259318 by Collynie Golden Knight (135819), out of Edgcote White Mabel v61-722E. Dam, Collynie Rosebud 1266690 by Quartermaster 829849, out of Star's Rose 1067108.

EDELLYN CROCUS 4th is one of the top heifers in this offering and about one of the sweetest calves ever sired by Sultan Browndale. She is a full sister to Edellyn Royal Marine that sold for \$600 in our 1939 sale to Dr. Bennett and Rae Guth. Marellbar has also a very fine heifer out of the same cow. This is a choice calf and to see Spring Crocus, her Collynie bred dam, will give ample proof that her dam is also one of the very best at Edellyn. This is the kind to keep—not sell.

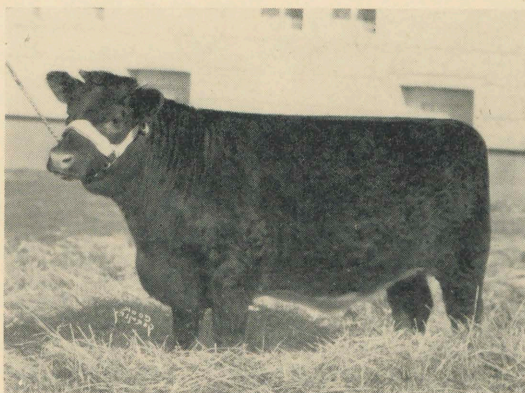

Edellyn Crocus 4th

*530 - Miles of View Farms
Kenneth Kan.*

Cow

Lot 25

EDELLYN CROCUS 4th 1984481

Red, calved Aug. 18, 1939. Bred and owned by Thos. E. Wilson, Wilson, Ill.

Dams	Breeders of Dams	Sires	Breeders of Sires
Spring Crocus 1773089	Duthie Webster	Sultan Browndale 1772330	Thos. E. Wilson
Crocus Crescent	W. T. Malcolm	Sunstone 1773001	J. & L. Durno
Tullibody Crocus 2d	Tullibody L. Co. Ltd.	Dunglass Oscar 1772986	W. Peterkin
Tullibody Crocus	Tullibody L. Co. Ltd.	Sealands Elixir 1773000	J. Shields
Garguston Crocus	R. S. McWilliam	Clipper Billy 1772972	G. B. Shields
Stoneytown Crocus 2d	R. S. McWilliam	Naemoor Cock Robin 1529918	J. J. Moubray
Albert Crocus 3d	Albert Agr'l. Col.	Edgcote Flatterer 63334	Edgcote Short'n. Co.
Albert Crocus	Albert Agr'l. Col.	Albert Meteor 1634144	Albert Agr'l. Col.
Crescent 11th	John Wilson	Gay Morning 893019	Wm. Duthie
Crescent 7th	John Wilson	Sittyton Champion 324903	Wm. Duthie
		Prince of Fashion 136634	Wm. Duthie

Sultan Browndale, sire, Glenburn Field Marshal 1709714 by Edellyn Favorite 1430250, out of Clipper Countess 2d 1215702. Dam, Rookwood Golden Chain 5th 1712052 by Golden Browndale 1498465, out of Golden Lady 13th 1307124.

Sunstone, sire, Calrossie Engagement (228723) by Naemoor Jasper 1634156, out of Inverness Diamond Eliza 3d (76351). Dam, Secret Sensation (2510) by King Royal 1772991, out of Sittyton Secret 10th (2537).

Dunglass Oscar, sire, Aldie Roan Prince (204376) by Calrossie White Prince (179192), out of Phyllis Dare v64-1084E. Dam, Orange Blossom 33d (6679) by Collynie Star 951412, out of Orange Blossom 19th v57-1048E.

Lot 26

Cow

EDELLYN DOROTHY 14th 1984482

Roan, calved May 16, 1939. Bred and owned by Thos. E. Wilson, Wilson, Ill.

Dams	Breeders of Dams	Sires	Breeders of Sires
Edellyn Dorothy 5th 1518818	Thos. E. Wilson	Brawith Count 1846144	David Douglas
Edellyn Dorothy	Thos. E. Wilson	Browndale Count 1156438	James Douglas
Dundee Dorothy	W. H. Miner	Kingwood 682218	C. B. Portman
Red Dorothy 3d	W. H. Miner	Right Stamp 412396	Anoka Farms
Red Dorothy 2d	W. H. Miner	Augusta Baron 392270	Uri Pierce
Red Dorothy	Geo. Campbell	Primrose Monarch 343580	Wm. Duthie
Dorothy Bessie	J. Paterson	Royal Fame 343463	G. Campbell
Lady Dorothy 38th	J. Paterson	Court Favourite (83196)	W. S. Marr
Lady Dorothy 32d	J. Paterson	Goldspur (64107)	W. Duthie
Lady Dorothy 13th	J. Paterson	Redstart (63194)	A. M. Gordon
		Courtier (42984)	W. Duthie

Brawith Count, sire, Brawith Boy 1836058 by Collynie Democrat (243063), out of Schivas Bonnie Bud (116272). Dam, Morning Blossom 22d 1846145 by Cruggleton Bugler 1831-196, out of Morning Blossom 17th -225348-.

Browndale Count, sire, Browndale Sultan 334947 by Avondale 245144, out of Maxwalton Mina 2d 86601. Dam, Morning Blossom 2d 1023473 by Roan Chief 361556, out of Morning Blossom 711477.

Kingwood, sire, Proud Matadore 770122 by Lord Matadore 638606, out of Promise Girl v54-682E. Dam, Rosewood Girl v59-666E by Strowan Clarion 1040011, out of Collynie Rosewood 5th v57-678E.

Edellyn Dorothy 14th is out of a full sister to the International Grand Champion, Browndale Goldspur. This is a splendid dark roan heifer, well balanced, straight and true in her lines, and has a very fine head. She combines the blood of two truly great Edellyn sires, Brawith Count and Browndale Count. This is choice breeding and an Edellyn Dorothy will be an asset to your herd. Allendale purchased her full sister in last year's sale.

Lot 27

Cow

EDELLYN CLIPPER 26th 1998420

Roan, calved Sept. 12, 1939. Bred and owned by Thos. E. Wilson, Wilson, Ill.

Dams	Breeders of Dams	Sires	Breeders of Sires
Edellyn Clipper 9th 1706471	Thos. E. Wilson	Sultan Browndale 1772330	Thos. E. Wilson
Vaneth Clipper	Carpenter & Ross	Browndale Marquis 1580519	Thos. E. Wilson
Pine Grove Clipper 19th	W. C. Edwards & Co.	Maxwalton Monarch 699471	Carpenter & Ross
Pine Grove Clipper 5th	W. C. Edwards & Co.	Prince of Orange 306633	W. C. Edwards & Co.
Pine Grove Clipper	W. C. Edwards & Co.	British Knight 160052	W. C. Edwards & Co.
Sittyton Clipper 2d	Wm. Duthie	Knight of Lancaster 116172	Wm. Duthie
Cluster Rose	A. Cruickshank	William of Orange 95736	A. Cruickshank
Cybele	A. Cruickshank	Gondolier 98287	A. Cruickshank
Cochineal	A. Cruickshank	Cumberland 50626	A. Cruickshank
Carmin Rose	A. Cruickshank	Bridesman 58566	A. Cruickshank
		Champion of England (17526)	A. Cruickshank

Sultan Browndale, sire, Glenburn Field Marshal 1709714 by Edellyn Favorite 1430250, out of Clipper Countess 2d 1215702. Dam, Rookwood Golden Chain 5th 1712052 by Golden Browndale 1498465, out of Golden Lady 13th 1307124.

Browndale Marquis, sire, Browndale Count 1156438 by Browndale 334947, out of Morning Blossom 2d 1023473. Dam, Melbourne Lovely 2d 1356223 by Maxwalton Monarch 699-471, out of Lovely Anoka 3d 920718.

Maxwalton Monarch, sire, Revolution 388359 by Avondale 245144, out of Roan Rosebud 12th 59553. Dam, Sittyton Princess 201022 by Gay Monarch 398379, out of Dora 200990.

Edellyn Clipper 26th is a sweet little heifer offered without any special fitting. She comes from a tribe that has been a good producer at Edellyn, having, among others, produced Edellyn Knight Leader, used so successfully by Otto Johnson, Rio, Wisconsin, and Browndale Prince that did so well at Anoka. A full brother to this heifer was sold last year to R. H. Luther of Adel, Iowa, and he has come out wonderfully well. This heifer will carry on.

EDELLYN ORANGE BLOSSOM 31st is a thick, squarely made heifer that is smooth, level and sweet of head. She is by an International grand champion and out of the cow that has the distinction of being the dam of Calrossie Mercury's first calf. Look at this heifer, see her dam and young bull calf and I am sure you will see the merit of buying this fine heifer.

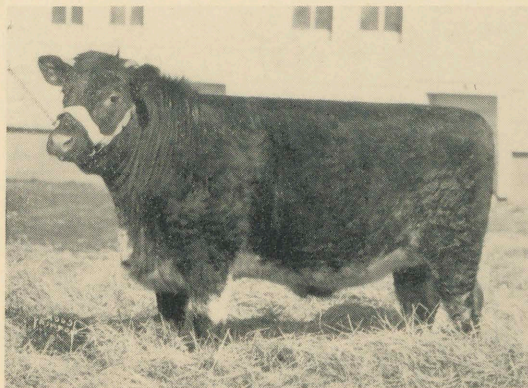

Edellyn Orange Blossom 31st

*160- V. Weinlauf
La Crosse
Ind.*

Cow

Lot 28

EDELLYN ORANGE BLOSSOM 31st 1978835

Roan, calved May 9, 1939. Bred and owned by Thos. E. Wilson, Wilson, Ill.

Dams	Breeders of Dams	Sires	Breeders of Sires
Orange Belle 2d	Chas. F. Fothergill	Sultan Browndale 1772330	Thos. E. Wilson
Orange Belle	W. Anderson	Cumberland -219254-	J. Miller, Jr.
Orange Queen 3d	W. Anderson	Collynie Count Lavender (243061)	D. Webster
Orange Queen	W. Anderson	Balcairn Bursar (220693)	F. L. Wallace
Proud Orange Blossom	W. Duthie	Golden Champion (156084)	W. Anderson
Orange Blossom 31st	W. & J. W. Peterkin	Cluny Proud Augustus	Lady G. Cathcart
Orange Blossom 28th	W. & J. W. Peterkin	Dunglass Star (136268)	W. & J. W. Peterkin
Orange Blossom 19th	W. & J. W. Peterkin	Collynie King (111336)	W. Duthie
Orange Blossom 15th	W. & J. W. Peterkin	Jim Sidey (99230)	A. Robertson
Excellent 2d	W. Peterkin	Royal Banner (87152)	W. Duthie
		Invader 1022507	J. Bruce

Sultan Browndale, sire, Glenburn Field Marshal 1709714 by Edellyn Favorite 1430250, out of Clipper Countess 2d 1215702. Dam, Rookwood Golden Chain 5th 1712052 by Golden Browndale 1498465, out of Golden Lady 13th 1307124.

Cumberland, sire, Collynie Royal Purse (243083) by Rosehaugh Mandarin 1726754, out of Tarty Princess Royal 32d (81614). Dam, Countess Selma 9th -249677- by Augusta Commander -190892-, out of Countess Selma 6th -185751-.

Collynie Count Lavender, sire, Collynie Golden Key 1558536 by Masterstroke 650634, out of Collynie Clipper 6th v60-747E. Dam, Collynie Lavender 30th (35818) by Marquis of Millhills 989081, out of Sittyton Lavender 29th 1773081.

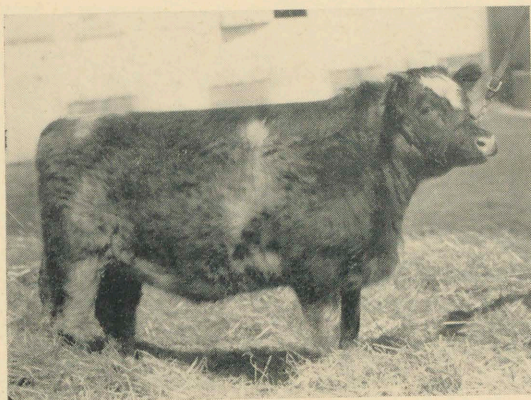

Edellyn Bessie 5th

EDELLYN BESSIE 5th is another beautiful roan heifer by the International grand champion Sultan Browndale. She is out of Greenwood Bessie 2d, a cow that has been a good and consistent breeder. In last year's sale Walters Brothers purchased a bull from this same dam and in 1938 Conner Prairie Farms purchased a bred heifer from this same dam at \$365, and the resulting calf was one of the best females on the show circuit last year. These Bessies are good cattle.

Lot 29

EDELLYN BESSIE 5th 1984480

Cow

Roan, calved May 21, 1939. Bred and owned by Thos E. Wilson, Wilson, Ill.

Dams

Breeders of Dams

Sires

Breeders of Sires

Greenwood Bessie 2d
Gunthorpe Bessie
Bessie 65th
Bessie 46th
Bessie 43d
Bessie 41st
Bessie 40th
Bessie 33d
Bessie 21st
Bessie 14th

David Selsor Graham
Mrs. Chas. H. Dixon
W. Henderson
R. & W. Henderson
R. & W. Henderson
R. & W. Henderson
W. S. Marr
W. S. Marr
W. S. Marr
W. S. Marr

Sultan Browndale 1772330
Bonny Leas Champion 1184600
Bapton Mercury 610649
Abbotsford 3d 409003
Cornelius 181296
Squire Ingram 229003
Criterion 136628
Lord Lavender 145439
Athabasca 90276
Cherub 4th 64879
Heir of Englishman 21595

Thos. E. Wilson
A. R. Hamilton
J. Deane Willis
W. Henderson
A. M. Gordon
R. & W. Henderson
A. Cruickshank
A. Cruickshank
A. Cruickshank
Lord Sudeley
G. R. Barclay

Sultan Browndale, sire, Glenburn Field Marshal 1709714 by Edellyn Favorite 1430250, out of Clipper Countess 2d 1215702. Dam, Rookwood Golden Chain 5th 1712052 by Golden Browndale 1498465, out of Golden Lady 13th 1307124.

Bonny Leas Champion, sire, Silver Heart 922949 by Silver Champion 635123, out of Banker's Sweetheart 233851. Dam, Clara 59th 818403 by Spicy Sultan 423997, out of Clarette 140-052.

Bapton Mercury, sire, Fairy Prince 678064 by Brian Boru 648421, out of Fairy Queen 7th v57-1295E. Dam, Mabel v58-1034E by Winning Hope 273854, out of Margaret v52-1201E.

EDELLYN GOLDEN CHAIN

3d by Browndale Hero, that great breeding son of Browndale Count, is out of the famous cow Rookwood Golden Chain 5th, the dam of Sultan Browndale, our 1935 International grand champion Edellyn Browndale Sultan that sold in our 1937 sale to Jas. Douglas & Sons for \$2500, Edellyn Diamond Chain sold in our 1939 sale to L. A. Strother, Bowling Green, Missouri, at \$560, and also Edellyn Golden Chain 2d that sold in our 1939 sale to Paul Halbersleben, Eldorado, Illinois at \$400. This is the kind of a heifer to own and you will always be proud of her ancestry and blood relations.

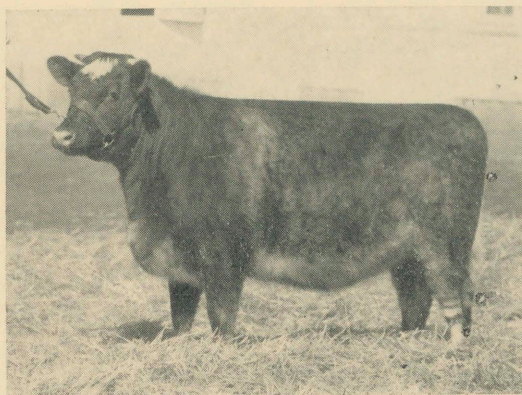

Edellyn Golden Chain 3d

210- *Leo. P. Duer*
Charlotte
Jawa Lot 30

Cow

EDELLYN GOLDEN CHAIN 3d 1984483

Roan, calved June 5, 1939. Bred and owned by Thos. E. Wilson, Wilson, Ill.

Dams	Breeders of Dams	Sires	Breeders of Sires
Rookwood Golden Chain 5th	C. F. Curtiss	Browndale Hero 1580518	Thos. E. Wilson
Golden Lady 13th	W. F. Barber	Golden Browndale 1498465	Thos. E. Wilson
Golden Lady 9th	Geo. Allen & Sons	Village Perfection 555709	Uppermill Farm
Golden Chain	J. Deane Willis	Victor Sultan 296335	F. W. Harding
Golden Genista	J. Deane Willis	Silver Plate 145554	J. Bruce
Golden Geraldine	J. Deane Willis	Bapton Javelin 141831	J. Deane Willis
Gwendoline	A. Cruickshank	Count Lavender 132575	Wm. Duthie
Genista	A. Cruickshank	Feudal Chief 92299	A. Cruickshank
Garnish	A. Cruickshank	Cawdor 65412	A. Cruickshank
Garnet	A. Cruickshank	Royal Duke of Gloster 20901	A. Cruickshank
		Prince Alfred (27107)	T. E. Pawlett

Browndale Hero, sire, Browndale Count 1156438 by Browndale 334947, out of Morning Blossom 2d 1023473. Dam, Edellyn Rosina 1310877 by Meadowbrook Count 1085325, out of Rosina 647434.

Golden Browndale, sire, Edellyn Stamp 1406827 by Browndale Count 1156438, out of Maxwalton Beauty 6th 1044668. Dam, Golden Blossom 1377673 by Collynie Golden Ring 1266688, out of Cherry Blossom 5th 1229721.

Village Perfection, sire, Villager 295884 by Village Beau 295883, out of Rosy Cloud v50-678E. Dam, Stella 2d 203216 by Star's Favorite 387495, out of Stella 161475.

250 - Marellbar Farm
Libertyville
Lot 31

EDELLYN VIOLET 7th 1984492

Cow

Red, calved July 21, 1939. Bred and owned by Thos. E. Wilson, Wilson, Ill.

Dams	Breeders of Dams	Sires	Breeders of Sires
Double Violet 1773031	Duthie Webster	Sultan Browndale 1772330	Thos. E. Wilson
Regal Violet	Duthie Webster	Varus 1773002	Duthie Webster
Sittyton Violet 13th	Wm. Duthie	King Royal 1772991	J. D. Webster
Sittyton Violet 11th	Wm. Duthie	Max of Cluny 769878	Lady G. Cathcart
Sittyton Violet 6th	Wm. Duthie	Jubilant 609047	J. Murray
Sittyton Violet	Wm. Duthie	Scottish Fancy 157741	W. S. Marr
Violet Perfume	R. L. Sutton Nelthorpe	Glengarry (62653)	A. Cruickshank
Violet Wave	A. Cruickshank	Solferino (59992)	A. Cruickshank
Wild Violet	A. Cruickshank	Standard Bearer 100925	A. Cruickshank
Russian Violet	A. Cruickshank	Roan Gauntlet 45276	A. Cruickshank
		Scotland's Pride (25100)	A. Cruickshank

Sultan Browndale, sire, Glenburn Field Marshal 1709714 by Edellyn Favorite 1430250, out of Clipper Countess 2d 1215702. Dam, Rookwood Golden Chain 5th 1712052 by Golden Browndale 1498465, out of Golden Lady 13th 1307124.

Varus, sire, Balcairn Beaver 1772967 by Collynie Golden Eagle (170454), out of Golden Queen (23438). Dam, Collynie Violet 21st (69073) by Polmaise Yerl 1517883, out of Collynie Violet 19th (35829).

King Royal, sire, Balcairn White Eagle 1259318 by Collynie Golden Knight (135819, out of Edgcote White Mabel v61-722E. Dam, Roan Lady First 1773068 by Marquis of Millhills 989081, out of Roan Lady C. 1115376.

Edellyn Violet 7th by the International Grand Champion, Sultan Browndale, is another daughter of one of the best producing females from the Duthie Importations. Here is a tidy, typey heifer of the Violet family, so popular at Collynie. In our 1937 sale. Miles-of-View Farm, Kenneth, Kansas, purchased Edellyn Violet 2d, another grand heifer out of the same dam. Last year, J. D. Allen of Libertyville bought Edellyn Violet 4th, also out of the same dam. Lot 12 in this offering is another daughter. Note that the top six dams were bred at Collynie.

300 - C. F. Oakes
Assumption
Lot 32

EDELLYN AUGUSTA 16th 1984478

Cow

White, calved May 23, 1939. Bred and owned by Thos. E. Wilson, Wilson, Ill.

Dams	Breeders of Dams	Sires	Breeders of Sires
Collynie Lady Augusta	Duthie Webster	Sultan Browndale 1772330	Thos. E. Wilson
Collynie Augusta 6th	Duthie Webster	Bapton Boxing Day 1772969	C. H. E. Chubb
Cudham Augusta 9th	A. W. Maconochie	Lenton Knight 1772993	Prince of Wales
Lady Augusta	Stephen Mitchell	Cluny Proud Orangemen	Lady G. Cathcart
Augusta Auguston	A. W. Still	Collynie Cupbearer 610496	Wm. Duthie
Augusta 82d	Jas. Bruce	Jack 151749	A. Crombie
Augusta 42d	Jas. Bruce	Waverley 136405	A. Strachan
Augusta 9th	Jas. Bruce	Cap-A-Pie 106717	J. Bruce
Augusta 3d	Jas. Bruce	Cetewayo 106768	A. Cruickshank
Augusta 2d	Jas. Bruce	Lord of the Isles 45269	A. Cruickshank
		LePremier 108708	Jas. Bruce

Sultan Browndale, sire, Glenburn Field Marshal 1709714 by Edellyn Favorite 1430250, out of Clipper Countess 2d 1215702. Dam, Rookwood Golden Chain 5th 1712052 by Golden Browndale 1498465, out of Golden Lady 13th 1307124.

Bapton Boxing Day, sire, Roan Robin (202241) by Naemoor Cock Robin 1529918, out of Augusta's Pride 2d (42627). Dam, Princess Alice (71907) by Cluny Prince Regent (179-639), out of Princess Agnes v65-1202E.

Lenton Knight, sire, Aldie Knight 1558527 by Calrossie White Prince (179192), out of Rosewood 92d (40472). Dam, Doune Eliza 3d (77317) by Calrossie Clipper Captivator (188-122), out of Elise 7th (11780).

Edellyn Augusta 16th is a daughter of Sultan Browndale and out of a beautifully bred Duthie Webster Augusta. Here is another opportunity to buy a female that will bring into your herd a pedigree to which you can always point with pride. There is no more opportunity to buy Duthie females, but Edellyn is your best chance to secure daughters of them, sired by the best bulls in America.

●

EDELlyn BEAUTY 18th, squarely made, perfectly proportioned and as stylish as one could desire. She is out of a Collynie bred cow and by the imported bull Edellyn Emigrant that has made such a fine record in the Marellbar herd. This is a beautiful heifer and her pedigree is the kind that will do honor to anyone's herd book. She is out of the same dam as the great bull Leader's Crown, that sold in our 1936 sale to Asa W. Sherritt of North Dakota, where he proved to be an outstanding sire. Be sure to have a good look at this fine heifer.

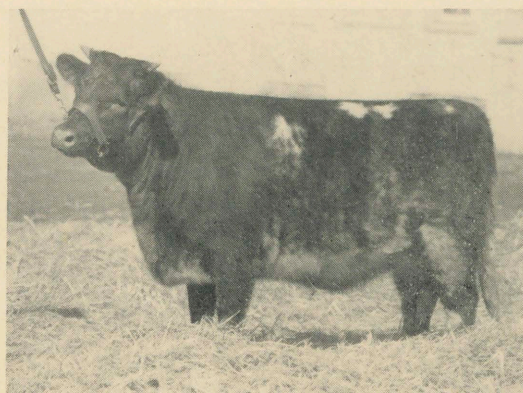

Edellyn Beauty 18th

285-

D.C. Owens
Mexico, Mo.

Cow

Lot 33

EDELlyn BEAUTY 18th 1984479

Roan, calved May 18, 1939. Bred and owned by Thos. E. Wilson, Ill.

Dams	Breeders of Dams	Sires	Breeders of Sires
Golden Beauty 1558575	Duthie Webster	Edellyn Emigrant 1776373	R. S. McWilliam
Village Beauty 2d	J. D. Webster	Collynie Golden Key 1558536	Wm. Duthie
Vain Beauty	J. D. Webster	Max of Cluny 769878	Lady G. Cathcart
Beauty 36th	F. Simmers	Vanguard 409388	Lady G. Cathcart
Beauty 26th	F. Simmers	Conqueror's Crown 272447	Wm. S. Marr
Beauty 13th	F. Simmers	Cash Box 144758	W. Duthie
Beauty 7th	F. Simmers	Lord Marshal 1144942	W. Duthie
Beauty 4th	J. Gordon	Gravesend 98361	A. Cruickshank
Beauty 2d	J. Gordon	Sir Windsor Broughton (27507)	Mr. Carr
Beauty		Royal Hope 58679	T. E. Pawlett
		Baron Colling 58555	Col. Towneley

Edellyn Emigrant, sire, Glastullich Barnone 1776371 by Naemoor Jasper 1634156, out of Naemoor Butterfly 4th (100154). Dam, Garguston Augusta 11th 1753608 by Rosehaugh Clipper Star 1753591, out of Garguston Augusta 6th 1753607.

Collynie Golden Key, sire, Masterstroke 650634 by Max of Cluny 769878, out of Meadow Queen 10th v55-1261E. Dam, Collynie Clipper 6th 1259360 by Adbolton Rosy King 1259317, out of Collynie Clipper 4th 1259359.

Max of Cluny, sire, Dunglass Commodore 680169 by Jim Sidey (99230), out of Caroline of Dunglass v54-1029E. Dam, Cecilia 9th v57-564E by Edgar of Cluny 2d 333883, out of Cecilia 4th v57-563E.

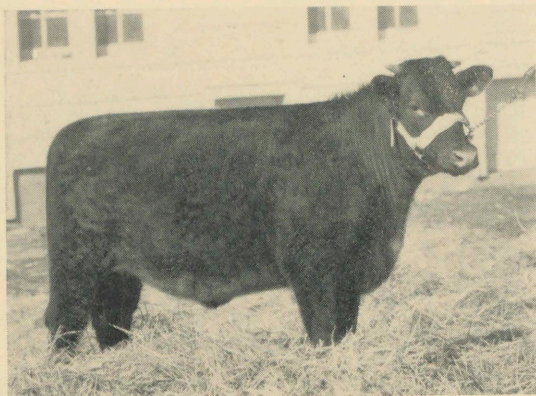

Edellyn Princess Royal 15th

EDELLYN PRINCESS ROYAL 15th is by Brawith Count, the International first prize winner and out of a Durno bred cow by Collynie Link Boy. Princess Royal Sophia, the dam of this bull, also produced Edellyn Princess Royal 12th, purchased by F. W. Hubbell in our 1938 sale for \$300, Edellyn Princess Royal 11th purchased by Arnold Brothers in our 1937 sale at \$315 and Edellyn Princess Royal 8th sold to Oscar Nelson of West Virginia at \$400. A full brother of this heifer sold in last year's sale, going to C. E. Perkins of California. This is a good heifer with a real pedigree, that will make a very profitable cow in your herd.

175- *Anoka Farms*
Waukesha
Wise

Lot 34

EDELLYN PRINCESS ROYAL 15th 1984488

Cow

Roan, calved May 16, 1939. Bred and owned by Thos. E. Wilson, Wilson, Ill.

Dams	Breeders of Dams	Sires	Breeders of Sires
Princess Royal Sophia 1773060	James Durno	Brawith Count 1846144	David Douglas
Princess Royal Snowdrop	W. T. Malcolm	Collynie Link Boy 1772981	Duthie Webster
Princess Royal Beatrice	W. T. Malcolm	Collynie Rampart 1772983	W. Duthie
Princess Royal Beauty	W. T. Malcolm	Collynie Captain 1772978	W. Duthie
Princess Royal C.	G. B. Burt	Gunthorpe Beau 1772990	Mrs. C. H. Dixon
Thuxton Honeysuckle	Abbot Bros.	Chanticleer 1772971	C. H. Jolliffe
Princess Royal 88th	W. S. Marr	Collynie Prince (83146)	W. Duthie
Princess Royal 58th	W. S. Marr	Baron Beaufort 206944	Lord Lovat
Princess Royal 29th	W. S. Marr	Captain of the Guard 132059	A. Cruickshank
Princess Royal 17th	W. S. Marr	Athabasca 92076	A. Cruickshank
		Heir of Englishman 21595	G. R. Barclay

Brawith Count, sire, Brawith Boy 1836058 by Collynie Democrat (243063), out of Schivas Bonnie Bud (116272). Dam, Morning Blossom 22d 1846145 by Cruggleton Bugler 1831-196, out of Morning Blossom 17th -225348-.

Collynie Link Boy, sire, Balcairn Beaver 1772967 by Collynie Golden Eagle (170454), out of Golden Queen (23438). Dam, Collynie Lavender 31st (48154) by Polmaise Yerl 1517-883, out of Sittyton Lavender 29th v65-741E.

Collynie Rampart, sire, Max of Cluny 769878 by Dunglass Commodore 680169, out of Cecilia 9th v57-564E. Dam, Boquhan Rosebud 3d v63-1013E. by Collynie King Royal 67200, out of Boquhan Rosebud v56-926E.

•

EDELLYN ROSEWOOD 27th is a beautiful red daughter of the International winner Brawith Count and out of the good producing cow Edellyn Rosewood 17th by Calrossie Lord Rothes. This is a golden opportunity to add a good Rosewood to your herd that is as well bred as any you can buy. Note the sires of the dams and the breeders represented and the quality, the smoothness and character of this heifer and we feel that you will want to take her home.

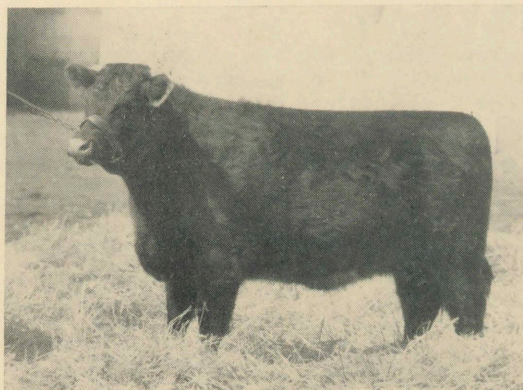

Edellyn Rosewood 27th

✓35- V. Weinlauf
La Crosse Ind

Cow

Lot 35

EDELLYN ROSEWOOD 27th 1984490

Red, calved May 23, 1939. Bred and owned by Thos. E. Wilson, Wilson, Ill.

Dams	Breeders of Dams	Sires	Breeders of Sires
Edellyn Rosebud 17th 1772341	Thos. E. Wilson	Brawith Count 1846144	David Douglas
Winmoor Rosewood 4th	W. H. Schendorf	Calrossie Lord Rothes	John MacGillivray
Ravendale Rosewood	John O. Pew & Son	Linwood Rodney 1020043	Carpenter & Ross
Rosewood 93d	Carpenter & Ross	Glaryford Augustus 716421	M. Dysart
Maxwalton Rosewood 6th	Carpenter & Ross	Revolution 388359	Carpenter & Ross
Rosewood 92d	W. D. Morrison	Maxwalton Renown 367543	Carpenter & Ross
Rosewood 76th	J. Bruce	Golden Prince 306267	R. Copland
Rosewood 54th	J. Bruce	Waverley 136405	A. Strachan
Rosewood 23d	J. Bruce	Cap A Pie 106717	J. Bruce
Rosewood 13th	J. Bruce	Duke of Edinburgh	J. Bruce
		Privy Seal 109647	A. Cruickshank

Brawith Count, sire, Brawith Boy 1836058 by Collynie Democrat (243063), out of Schivas Bonnie Bud (116272). Dam, Morning Blossom 22d 1846145 by Cruggleton Bugler 1831-196, out of Morning Blossom 17th -225348-.

Calrossie Lord Rothes, sire, Royal Banker 1634157 by Naemoor Gaffer (192364), out of Goldie 18th (64410). Dam, Inverness Queen Rothes 3d 1634174 by Adbolton King Tulip 1634143, out of Inverness Queen Rothes 1634 73.

Linwood Rodney, sire, Rodney 753273 by Sanquhar Dreadnought 680399, out of Rosetta 7th 753278. Dam, Baroness Undine 794380 by Baron's Pride 306627, out of Nonpareil Undine 794391.

Lot 36

*155- V. Weinkauf
La Crosse Ind*
EDELLYN BUTTERFLY 5th 1951964

Cow

Red, calved Jan. 10, 1939. Bred and owned by Thos. E. Wilson, Wilson, Ill.

Dams	Breeders of Dams	Sires	Breeders of Sires
Pitpointie Butterfly 4th	Robt. W. Duncan	Edellyn Sovereign 2d 1898471	Thos. E. Wilson
Pitpointie Butterfly 3d	R. L. P. Duncan	Pitpointie Fusilier 1555636	R. L. P. Duncan
Boquhan Butterfly 6th	S. Mitchell	White Knight 1555637	Mrs. Duncan Stewart
Boquhan Butterfly 3d	S. Mitchell	Kingston of Edgcote	Edgcote Short'n Co.
Boquhan Butterfly 2d	S. Mitchell	Collynie King Royal 672000	Wm. Duthie
Rosebud 8th	J. Milne	Proud Monarch 371094	Wm. Duthie
Rosebud 4th	J. Milne	Scottish Prince 149661	Wm. Duthie
Rosebud	J. Milne	Fortunatus 201619	J. L. Reid
Rosetta 3d	A. I. Fortescue	Royal George 201648	J. B. Manson
Rosetta	A. I. Fortescue	Rosario K. 136400	A. I. Fortescue
		Rosario 94896	A. H. Browne

Edellyn Sovereign 2d, sire, Edellyn Emmigrant 1776373 by Glastullich Barnone 1776371, out of Garguston Augusta 11th 1753608. Dam, Edellyn Eliza 9th 1518820 by Browndale Count 1156438, out of Eliza 36th 1219185.

Pitpointie Fusilier, sire, Millhills Rover (174130) by Collynie Lavender King 956646, out of Rosebud 3d v61-1085E. Dam, Boquhan Violet Queen (15990) by Kingston of Edgcote 982285, out of Sweet Violet v56-928E.

White Knight, sire, Cupbearer of Collynie 548990 by Merry Stamp 410884, out of Proud Queen v55-671E. Dam, Queen of Millhills 95C346 by Collynie Cruickshank 613049, out of Millhills Rothes Queen 950340.

Edellyn Butterfly 5th is sired by Edellyn Sovereign 2d, purchased in our 1938 Sale by Griff Johnson, Wilton Junction, Iowa. He is also the sire of Edellyn Timepiece, being Lot 2 in this catalog. Edellyn Butterfly 5th is a nice level lined heifer, well made, and is out of one of our good imported cows, Pitpointie Butterfly by Pitpointie Fusilier. This is good breeding and a sweet heifer to go with it.

Lot 37

600- Woodruff Farms Shelbyville Ky
EDELLYN DUCHESS GLOSTER 4th 1914199

Cow

White, calved Sept. 14, 1937. Bred and owned by Thos. E. Wilson, Wilson, Ill.

Dams	Breeders of Dams	Sires	Breeders of Sires
50th Duchess of Gloster	Woodruff Farm	Sultan Browndale 1772330	Thos. E. Wilson
College Duchess 3d	Kans. St. Agr'l. Col.	Maxwalton Clansman 2d	Carpenter & Ross
College Duchess 2d	Kans. State Agr'l. Col.	Marauder 616972	Carpenter & Ross
College Duchess	Kans. St. Agr'l. Col.	Matchless Dale 291609	Carpenter & Ross
44th Duchess of Gloster	H. C. Stuart	Baron Marr 286261	F. O. Lowden
35th Duchess of Gloster	Arthur Johnston	Knight of the Thistle 108656	Luther Adams
34th Duchess of Gloster	A. Cruickshank	Northern Light 99701	A. Cruickshank
Duchess of Gloster 21st	A. Cruickshank	Dunblane 65995	A. Cruickshank
Duchess of Gloster 13th	A. Cruickshank	Barmpton Prince 45247	A. Cruickshank
Duchess of Gloster 12th	A. Cruickshank	Grand Duke of Gloster (26288)	A. Cruickshank
		Champion of England (17526)	A. Cruickshank

Sultan Browndale, sire, Glenburn Field Marshal 1709714 by Edellyn Favorite 1430250, out of Clipper Countess 2d 1215702. Dam, Rookwood Golden Chain 5th 1712052 by Golden Browndale 1498465, out of Golden Lady 13th 1307124.

Maxwalton Clansman 2d, sire, Rodney 753273 by Sanquhar Dreadnought 680399, out of Rosetta 7th 753278. Dam, Maxwalton 11th 201399 by Maxwalton Renown 367543, out of Clarinda v64-665.

Marauder, sire, Revolution 388359 by Avondale 245144, out of Roan Rosebud 12th 59553. Dam, Maxwalton Mina 8th 176765 by Avondale 245144, out of Maxwalton Mina 2d 86601.

Edellyn Duchess of Gloster 4th is an added attraction to this sale. She is one of the very best females ever sired by Sultan Browndale and was a member of our 1939 Show herd. She has never been for sale and has always been scheduled for our own breeding herd. However, we desired to sell a cow with calf at foot and we chose this young cow with a white heifer calf at foot, sired by Edellyn Command that was dropped April 7th. No finer pair will be sold anywhere this year. If you want something extra special, be the last bidder on this lot.

EDELLYN AUGUSTA 15th is a low down, thick, blocky daughter of Sultan Browndale that is out of the wonderful cow, the Duncan Stewart bred Millhills Augusta 25th by a son of Naemoor Jasper. She is a full sister to Edellyn Silver Sultan, a senior yearling bull that we will show this year. This is another opportunity to buy a daughter of a good imported cow. See her dam with her red bull calf by Edellyn Command.

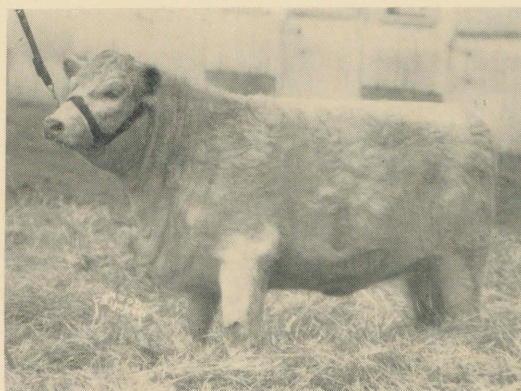

Edellyn Augusta 15th

270- V. Weinbauf
La Crosse Ind

Cow

Lot 38

EDELLYN AUGUSTA 15th 1978830

White, calved May 25, 1939. Bred and owned by Thos. E. Wilson, Wilson, Ill.

Dams	Breeders of Dams	Sires	Breeders of Sires
Millhills Augusta 25th	Duncan M. Stewart	Sultan Browndale 1772330	Thos. E. Wilson
Millhills Augusta 10th	Duncan M. Stewart	Aldie Masterstroke 1753585	F. MacGillivray
Augusta Maid	Robt. Bruce	Radiant 1529922	J. Durno, Est.
Lady Augusta	Robt. Bruce	Merry Morning 956334	J. Marr
Spicy Augusta	Robt. Bruce	Sittyton Chief 593255	Wm. Duthie
Augusta First	Robt. Bruce	Spicy Gift 610659	W. Anderson
Augusta Hope	Robt. Bruce	First Fiddle 317072	Wm. Duthie
Augusta 87th	Jas. Bruce	Winning Hope 273854	Robt. Bruce
Augusta 61st	Jas. Bruce	Waverley 136405	A. Strachan
Augusta 14th	Jas. Bruce	Cap-a-Pie 106717	Jas. Bruce
		Cetewayo 106768	A. Cruickshank

Sultan Browndale, sire, Glenburn Field Marshal 1709714 by Edellyn Favorite 1430250, out of Clipper Countess 2d 1215702. Dam, Rookwood Golden Chain 5th 1712052 by Golden Browndale 1498465, out of Golden Lady 13th 307124.

Aldie Masterstroke, sire, Naemoor Jasper 1634156 by Saltoun Crusader (184883), out of Naemoor Stella 7th (52915). Dam, Aldie Broadhooks Nellie (64382) by Calrossie White Prince (179192), out of Dargill Broadhooks (24151).

Radiant, sire, Cupbearer of Collynie 548990 by Merry Stamp 410884, out of Proud Queen v55-671E. Dam, Roan Rosebud 5th v65-1121E by Abbot (123762), out of Redemption v60-932E.

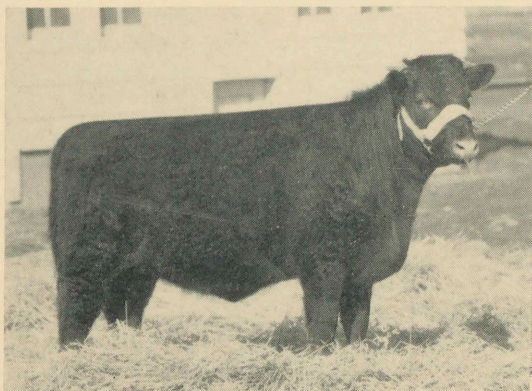

Edellyn Lavender 5th

EDELLYN LAVENDER 5th, by Browndale Hero, should be ample information for any Shorthorn breeder to desire this heifer. All these Hero females have been good breeding cows and we are retaining the majority for that purpose. Here is a well bred Lavender out of a dam by the Grand Champion Browndale Goldspur. This concentration of Browndale breeding coupled with a double cross of Villager should really make this heifer an outstanding breeder.

*510- Miles of View Farms
Kenneth Kan.*

Lot 39

EDELLYN LAVENDER 5th 1984484

Cow

Red, calved June 28, 1939. Bred and owned by Thos. E. Wilson, Wilson, Ill.

Dams	Breeders of Dams	Sires	Breeders of Sires
Lavender 70th 1713728	Hopley Stock Farm	Browndale Hero 1580518	Thos. E. Wilson
Lavender Queen 5th	Hopley Stock Farm	Browndale Goldspur 1464101	Thos. E. Wilson
Lavender Queen 3d	Hopley Stock Farm	Beau's Stamp 989787	Hopley Stock Farm
Lavender Queen	Chas. J. Stuckey	Village Beau 397715	D. R. Hanna
Lavender Blossom	C. L. Gerlaugh	Manchester 157725	Geo. Shepherd
Lavender Bloom	J. Deane Willis	Prince Favorite 192646	Wm. S. Marr
Lavender Lady	J. Deane Willis	Silver Plate 145554	J. Bruce
Lavender 60th	A. Cruickshank	Robin Robin 109921	A. Cruickshank
Lavender 48th	A. Cruickshank	Gondolier 98287	A. Cruickshank
Lavender 15th	A. Cruickshank	Cumberland 50626	A. Cruickshank
		Lord Warden 20259	Mr. Godzman

Browndale Hero, sire, Browndale Count 1156438 by Browndale 334947, out of Morning Blossom 2d 1023473. Dam, Edellyn Rosina 1310877 by Meadowbrook Count 1085325, out of Rosina 647434.

Browndale Goldspur, sire, Browndale Count 1156438 by Browndale 334947, out of Morning Blossom 2d 1023473. Dam, Edellyn Dorothy 1214058 by Kingwood 682218, out of Dundee Dorothy 924928.

Beau's Stamp, sire, Village Beau 397715 by Villager 295884, out of Belle of Ordens v69-718. Dam, Missie 174th 181097 by Belle's Knight 391719, out of Missie 116th 51198.

THE FRED HAHNE PRINTING COMPANY
Live Stock Sale Catalog Printers
Webster City, Iowa