

**21st
ANNUAL
SALE**

Edellyn Farms

SHORTHORN CENTENNIAL

...

Monday, June 3rd, 1946

THOS. E. WILSON, Owner

We
Invite You
To Our Shorthorns
Centennial Sale . . .



Shorthorns 100 years of service to American agriculture finds them in the very enviable position of holding 3 world price records on steers and the record price for a bull of any beef breed. This certainly is an accomplishment that all breeders of Shorthorns may be justly proud, and furnishes ample evidence on the rewards of quality.

We are proud of the record of performance of Edellyn bred Shorthorns, for wherever they have gone they have been a good influence in the production of top cattle. Ample proof of this is the 1945 International Congress, recognized as the show window of the best that the breed produces, showed that no less than 70% of the cattle traced their ancestry to Edellyn, and included the grand champion and high selling bull, the reserve champion female, both bred and shown by Edellyn, and the high selling female was sired by an Edellyn bred bull.

The winning of the grand championship over all breeds at the Chicago Fat Stock show, by the Shorthorn steer Tomahawk was a great victory for our breed. Acknowledged by the competent judges as the greatest steer ever to win at Chicago he presented a pattern of perfection that could not be denied. The fact that he was sired by an Edellyn bred bull made us doubly happy. The grand slam victory of the get of Edellyn Campeon Mercury at Denver and Ft. Worth, the top selling bulls at the Canadian Sale sired by Edellyn Roman Mercury, and many others, bring joy to our breeding program.

Now we are selling another great offering from the same cow herd and the same great battery of bulls that have produced records on end among American Shorthorns. We recommend them very highly to you for we are confident that they will do for you, what their ancestors have done for us, and we sincerely hope that you will honor us with your presence at Shorthorns Centennial at Edellyn.

Thos. E. Wilson

Edellyn Farms Shorthorns Centennial Sale

TWENTY FIRST ANNUAL AUCTION

Thos. E. Wilson, Owner Allan C. Atlason, Mgr.

Wm. Pepper Harry Ackerman Kenneth Arzt
Herdsman

TERMS AND CONDITIONS

HEALTH—The Edellyn Herd is Federally Accredited for Tuberculosis (Certificate No. 130053) and every animal has passed the blood test for Bangs Disease within thirty days of the date of the sale and they are guaranteed to comply with the health requirements of any State or any herd.

GUARANTEE—All Cattle in this sale will be sold under the standard guarantee endorsed by the American Shorthorn Breeders Association. Certificates of registry and transfer will be furnished with each lot sold. Shipment will be made as soon as possible after the close of the sale without trouble to the purchaser, but at their risk of loss or injury.

TERMS—Cash.

HOW TO GET TO EDELLYN FARMS

Chicago, North Shore and Milwaukee Trains (electric). From Adams and Wabash Street Station (elevated), Chicago to North Chicago Junction on the hour. The distance is 38 miles. Conveyances will be provided from this station to the farm.

Edellyn Farms are located 2 miles west and 1 mile south of Waukegan city limits. It is also 2 miles due west of North Chicago. The Farms are bounded on the north by State Road 120 (McHenry-Waukegan), on the east by U. S. 41 (Milwaukee-Chicago) Skokie Highway and on the west by State Road 42A, and on which will be found the entrance.

MAIL BIDS

Those unable to be present and who desire to do so may send buying orders to Will Johnson, Hal Longley or Mervin Aegerter of The Shorthorn World; Clint Tomson, Secretary, American Shorthorn Breeders' Association, John E. Halsey of Wallaces' Farmer and Tom Sherlock of Cornbelt Farm Dailies.

Auctioneers: J. E. Halsey and Ham James

TO BE HELD AT EDELLYN FARMS

Wilson, Illinois

MONDAY, JUNE 3rd, 1946

Sale Will Start at 1:00 O'Clock Central Standard Time

Lunch will be served at the farm.

Farm Telephone—Waukegan Majestic 952Y2

EDELLYNS PATTERN • • • IS THE ALL-AMERICAN PATTERN

• • •
EDELLYN ROYAL LEADER — Sire of the 1944 and 1945 Congress Grand Champion Bulls and Reserve Grand Champion Females, his sons and daughters everywhere living up to the high standard of excellence that has made him popular the world over as the All-American favorite. Developing properly and always retaining their typy conformation, his sons are already increasing his tremendous popularity by the superior merit of their calves. Also his daughters are going to be unsurpassed as brood cows.



Edellyn Royal Leader

*All - American Favorite
Sire of 1944 and 1945 Congress
Grand Champion Bulls and
Reserve Champion Females*

Bull

For Reference Only

EDELLYN ROYAL LEADER 2057560

Red, calved Dec. 9, 1940. Bred by W. McNair Snadden, Blairdrummond, Sterlingshire, Scot; Imp. in dam Nov. 27, 1940 by and calved the property of Thos. E. Wilson, Wilson, Ill.

Bapton Crocus Leader 261766
Red, Bapton Shorthorn Co.

{ Calrossie Ringleader 235690
Roan, J. MacGillivray
{ Bapton Crocus 13th 116718
Red, C. H. E. Chubb

SIRE
Coldoch Sensation 275892
Red, W. M. Snadden

Aldie Rosemary 160049
Red, Finlay MacGillivray

{ Calrossie Satisfaction 249387
Roan, J. MacGillivray
{ Aldie Red Rose 120596
Red, F. MacGillivray

Blathayock Grand National 283376
Roan, R. Wyle Hill

{ Calrossie Grand National 268893
Roan, J. MacGillivray
{ Blathayock Victoria 26th 158733
Roan, R. Wyle Hill

DAM
Coldoch Bonny Rothes 2031989
Roan, W. McNair Snadden

Coldoch Rothes Fairy 162726
Red, W. McNair Snadden

{ Collynie Red Eagle 214703
Red, D. Webster
{ Coldoch Rothes Queen 2d 67638
Red, W. M. Snadden

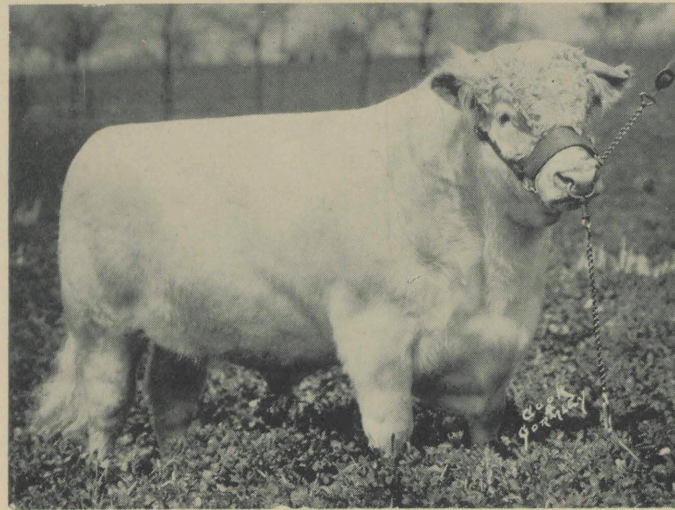

Calrossie Mercury

The Perth Champion-1939

Sire of a Perth Champion-1941

Grand Sire of a Perth Champion-1945

Grand Sire of Ft. Worth and Denver Champions-1946

For Reference Only

Bull

CALROSSIE MERCURY 1957318 (290877)

White, calved Oct. 17, 1937. Bred by J. MacGillivray, Nigg Station, Rosshire, Scot;
Imp. May, 1939 by and owned by Thomas E. Wilson, Wilson, Ill.

Collynie Royal Leader 1492017
Roan, Duthie Webster

{ Balcairn White Eagle 1259318
White, F. L. Wallace
Eliza Lass V63-1226E
Red, J. D. Webster

SIRE
Calrossie Control 255913
White, J. MacGillivray

Calrossie Princess Mona 88109
Roan, J. MacGillivray

{ Naemoor Ian 209839
Red, J. J. Moubray
Calrossie Princess Marjory 64399
Roan, J. MacGillivray

Calrossie Nonpareil Chief 262369
Roan, J. MacGillivray

{ Glastullich Waverley 237381
Red, W. MacGillivray
Calrossie Nonpareil Fairy 110141
Roan, J. MacGillivray

DAM
Calrossie Augusta Opal 179796
Roan, J. MacGillivray

Calrossie Augusta Polly 140698
Red, J. MacGillivray

{ Collynie Royal Leader 1492017
Roan, D. Webster
Calrossie Jeanie Augusta 88103
Red, J. MacGillivray

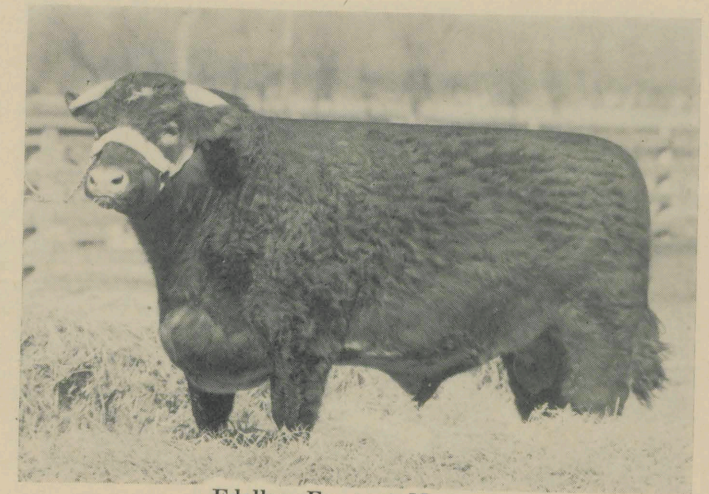

Edellyn Formost Mercury

EDELLYN FORMOST MERCURY

—A favorite son of Calrossie Mercury out of one of the greatest cows in America. His two full sisters are incomparable brood cows and Formost Mercury has been a good, thick, low set bull with lots of bone and substance, from the very start. He is certain to be one of Calrossie Mercury's great breeding sons.

*A Calrossie Mercury
Out of a Wonderful Cow*

Bull

For Reference Only

EDELLYN FORMOST MERCURY 2247140

Dark Roan, calved June 6, 1944. Bred and owned by Thos. E. Wilson, Wilson, Ill.

Calrossie Control (255913)
White, J. MacGillivray

{ Collynie Royal Leader 1492017
Roan, Duthie Webster
Calrossie Princess Mona (88108)
Dark Roan, J. MacGillivray

SIRE
Calrossie Mercury 1957318
White, J. MacGillivray

Calrossie Augusta Opal (179796)
Dark Roan, J. MacGillivray

{ Calrossie Nonpareil Chief (262369)
Dark Roan, J. MacGillivray
Calrossie Augusta Polly (140698)
Red, J. MacGillivray

Sundial (267072)
Roan, J. Durno

{ Larbert Ensign (251898)
White, P. F. Jones
Secret Sunray (127960)
Red, J. & L. Durno

DAM
Scotston Jealous Jean (Imp.) 1917365
Red, William B. Robertson

Jealousy (132707)
Dark Roan, J. & D. Robertson

{ Glastullich Diamond (223298)
Dark Roan, W. MacGillivray
Naemoor Jealousy 4th V-65-984E
Dark Roan, J. J. Moubray

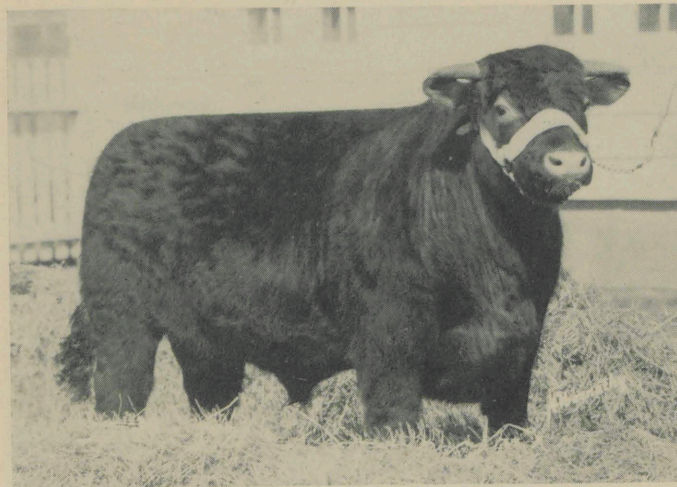

Edellyn Royal Leader 23rd

• • •
EDELLYN ROYAL LEADER 23RD—First prize senior bull calf at Ft. Worth and member of the first prize pair of calves. Out of one of Calrossie Mercury's finest daughters and whose grand dam is one of the greatest cows in the business. This calf has been more like his sire than any of them and is being retained for service because we feel confident that he will carry on for the All-American Favorite.

*A Royal Leader
 And 1st Senior Bull Calf at Ft. Worth*

For Reference Only

Bull

EDELLYN ROYAL LEADER 23D 2263178

Red, calved Sept. 17, 1944. Bred and owned by Thos. E. Wilson, Wilson, Ill.

Coldoch Sensation (275892)
 Red, W. M. Snadden

(Bapton Crocus Leader (261766)
 Red, Bapton Shorthorn Co.
 (Aldie Rosemary (160049)
 Red, Finlay MacGillivray

SIRE
 Edellyn Royal Leader 2057560
 Red, W. McNair Snadden

Coldoch Bonny Rothes 2031989
 Roan, W. McNair Snadden

(Balthayock Grand National (283376)
 Dark Roan, R. Wylie Hill
 (Coldoch Rothes Fairy (162726)
 Red, W. McNair Snadden

Calrossie Mercury 1957318
 White, J. MacGillivray

(Calrossie Control (255913)
 White, J. MacGillivray
 (Calrossie Augusta Opal (179796)
 Dk. Roan, John MacGillivray

DAM
 Edellyn Jealousy 3d 2126873
 Red, Thos. E. Wilson

Scotston Jealous Jean (Imp.) 1917365
 Red, Wm. B. Robertson

(Sundial (267072)
 Roan, J. Durno
 (Jealousy (132707)
 Dk. roan, J. & D. Robertson

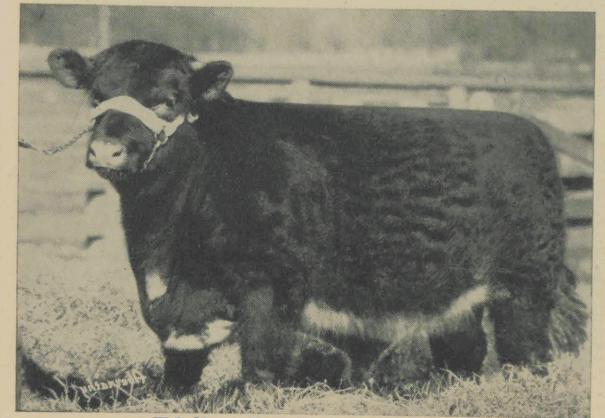

Edellyn Royal Leader 37th

• • •
EDELLYNS ROYAL LEADER 37TH — Is so well balanced, so thick and compactly made, that there can be no question as to his future outcome. Out of a half sister to the dam of Champion & Peerless Mercury and Edellyn Grand Command, the sire of Tomahawk, the International Grand Champion Steer over all breeds, this wonderful calf has all the background and conformation that can be found in any bull. Here is a bull that would be hard to beat at the fall shows in the summer class.

*A Royal Leader
 Out of a Famous Collynie Dam*

Bull

Lot 1

EDELLYN ROYAL LEADER 37TH 2322785

Dark Roan, calved June 22, 1945, Bred and owned by Thos. E. Wilson, Wilson, Ill.

Coldoch Sensation (275892)
 Red, W. M. Snadden

(Bapton Crocus Leader (261766)
 Red, Bapton Shorthorn Co.
 (Aldie Rosemary (160049)
 Red, Finlay MacGillivray

SIRE
 Edellyn Royal Leader 2057560
 Red, W. McNair Snadden

Coldoch Bonny Rothes 2031989
 Roan, W. McNair Snadden

(Balthayock Grand National (283376)
 Dark Roan, R. Wylie Hill
 (Coldoch Rothes Fairy (162726)
 Red, W. McNair Snadden

Bapton Boxing Day 1772969
 Red, C. H. E. Chubb

(Roan, Robin (202241)
 Roan, R. A. Smith
 (Princess Alice (71907)
 Red, C. H. E. Chubb

DAM
 Collynie Lady Augusta (Imp.) 1773016
 Roan Duthie Webster

Collynie Augusta 6th 1773003
 White, Duthie Webster

(Lenton Knight 1772993
 White, Prince of Wales
 (Cudham Augusta 9th 1773029
 Roan, A. W. Maconochie

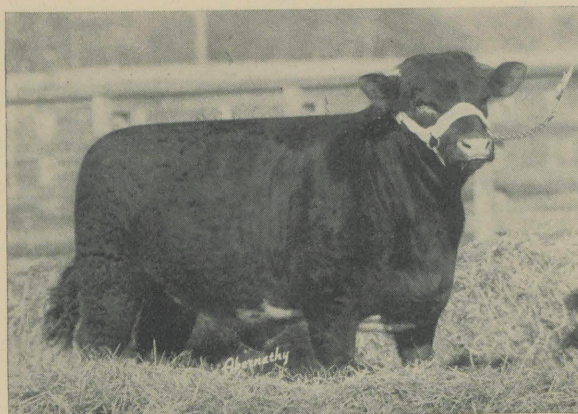

Edellyn Royal Leader 39th

• • •

EDELLYN ROYAL LEADER 39TH—Here is a bull of the same family as the last three Congress Champions and sired by the same bull as the last two. Here is Edellyn's breeding at its best and a very choice bull to go with it. He is a full brother to Edellyn Broadhooks 24th purchased by Curtis Candy Co. in our 1944 sale, and one of the best in the offering. We are very enthusiastic about this calf and feel that he will be a great sire in a good herd.

*A Royal Leader
From Edellyn Famous Broadhooks Family*

Lot 2

Bull

EDELLYN ROYAL LEADER 39TH 2322787

Red, calved July 7, 1945. Bred and owned by Thos. E. Wilson, Wilson, Ill.

Coldoch Sensation (275892)
Red, W. M. Snadden

(Bapton Crocus Leader (261766)
Red, Bapton Shorthorn Co.
Aldie Rosemary (160049)
Red, Finlay MacGillivray

SIRE
Edellyn Royal Leader 205760
Red, W. McNair Snadden

Coldoch Bonny Rothes 2031989
Roan, W. McNair Snadden

(Balthayock Grand National (283376)
Dark Roan, R. Wylie Hill
Coldoch Rothes Fairy (162726)
Red, W. McNair Snadden

Edellyn Command 2000000
Roan, Chas. A. Linzee Gordon

(Calrossie Command (275428)
Dark Roan, John MacGillivray
Cluny Rosewood 33rd 1917362
Red, Chas. A. Linzee Gordon

DAM
Edellyn Broadhooks 12th 2014786
White, Thos. E. Wilson

Edellyn Broadhooks 6th 1929053
Roan, Thos. E. Wilson

(Brawith Count 1846144
Roan, David Douglas
Edellyn Broadhooks 4th 1852318
Roan, Thos. E. Wilson

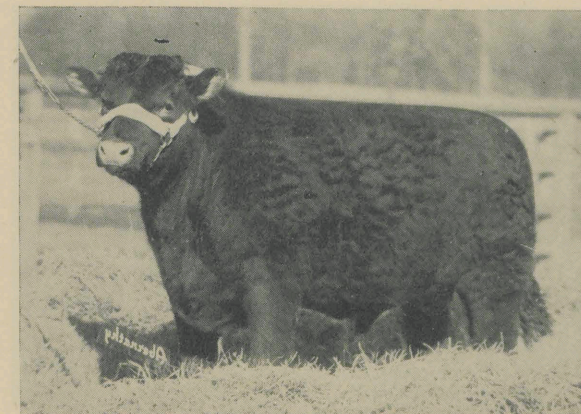

Edellyn Royal Leader 38th

• • •

EDELLYN ROYAL LEADER 38TH — A full brother to Edellyn Royal Leader 17th sold in last year's sale to Otto Johnson of Wisconsin. He is out of the grand dam of Edellyn Royal Leader 10th who is siring such typy good headed calves at Ohio State University. His impressive head, dark red color and the record of performance of this family are your guarantee of success with this calf. Every Royal Leader improves his new home.

*A Royal Leader
Backed By a Record of Performance*

Bull

Lot 3

EDELLYN ROYAL LEADER 38TH 2322786

Red, calved June 25, 1945. Bred and owned by Thos. E. Wilson, Wilson, Ill.

Coldoch Sensation (275892)
Red, W. M. Snadden

(Bapton Crocus Leader (261766)
Red, Bapton Shorthorn Co.
Aldie Rosemary (160049)
Red, Finlay MacGillivray

SIRE
Edellyn Royal Leader 2057560
Red, W. McNair Snadden

Coldoch Bonny Rothes 2031989
Roan, W. McNair Snadden

(Balthayock Grand National (283376)
Dark Roan, R. Wylie Hill
Coldoch Rothes Fairy (162726)
Red, W. McNair Snadden

Brawith Boy 1836058
Roan, Hugh S. Black

(Collynie Democrat (243063)
Red, D. Webster
Schivas Bonnie Bud (116272)
Dark Roan, J. R. Burr

DAM
Brawith Clipper 1941447
Roan, James Douglas & Sons

Glenburn Clipper 2d 1841722
Roan, F. H. Deacon

(Glenburn Coronet (209576)
Red, F. H. Deacon
Edellyn Clipper 8th 1671072
Roan, Thos. E. Wilson

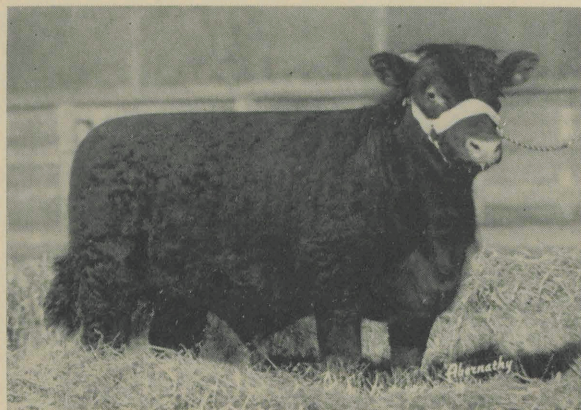

Edellyn Royal Leader 42nd

• • •
EDELLYN ROYAL LEADER 42ND — Is one of the youngest calves in the sale and also one of the most promising. He is the kind that will always stay level, smooth and good headed. This Rosemary family has produced many good cattle in the Arnold Bros. herd and many of Lespedeza Farms show cattle descend from the Lespedeza Sultan cow. Here is one to grow out for your future herd bull.

*A Royal Leader Rich in Color
 And with Perfect Ancestry
 For a Great Sire*

Lot 4

Bull

EDELLYN ROYAL LEADER 42ND 2322790

Red, calved Sept. 13, 1945. Bred and owned by Thos. E. Wilson, Wilson, Ill.

Coldoch Sensation (275892)
 Red, W. M. Snadden

(Bapton Crocus Leader (261766)
 Red, Bapton Shorthorn Co.
 (Aldie Rosemary (160049)
 Red, Finlay MacGillivray

SIRE

Edellyn Royal Leader 2057560
 Red, W. McNair Snadden

Coldoch Bonny Rothes 2031989
 Roan, W. McNair Snadden

(Balthayock Grand National (283376)
 Dark Roan, R. Wylie Hill
 (Coldoch Rothes Fairy (162726)
 Red, W. McNair Snadden

Shore Acres Command 1945446
 Roan, Chas. A. Linzee Gordon

(Calrossie Command (275428)
 Dark Roan, John MacGillivray
 (Cluny Augusta 49th 1923541
 Red, Chas. A. Linzee Gordon

DAM

Rosemary of Shore Acres B 3d 2049341
 Red, Arnold Bros.

Rosemary of Shore Acres B1898627
 Roan, Arnold Bros.

(Dreadnaught Brilliant 1815025
 Red, Mathers Bros.
 (Lespedeza Rosemary 9th 1528595
 Roan, Lespedeza Farm

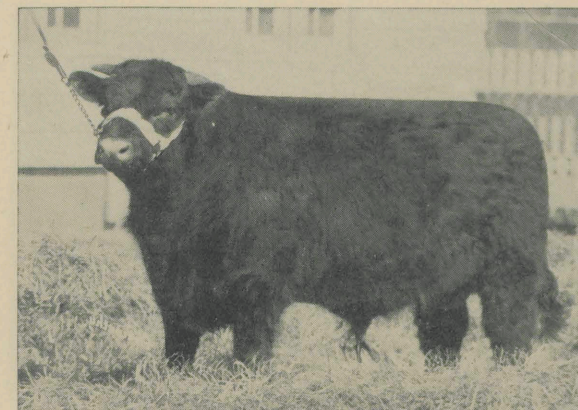

Edellyn Royal Leader 33rd

• • •
EDELLYN ROYAL LEADER 33RD — Must be considered as one of the best prospects not only because of his perfect conformation, but also because he is out of the great imported cow Scotston Jealous Jean. She is ideal in every way for the dam of a herd bull. She is the dam of Edellyn Formost Mercury and the grand dam of Edellyn Royal Leader 23rd, both retained for service at Edellyn. A picture of perfection, a perfect sire and dam, and the record of the Royal Leaders and the Jealousys, make him a favorite.

*A Royal Leader Out of
 One of Americas Finest Cows*

Bull

Lot 5

EDELLYN ROYAL LEADER 33D 2306927

Red, calved May 14, 1945. Bred and owned by Thos. E. Wilson, Wilson, Ill.

Coldoch Sensation (275892)
 Red, M. W. Snadden

(Bapton Crocus Leader (261766)
 Red, Bapton Shorthorn Co.
 (Aldie Rosemary (160049)
 Red, Finlay MacGillivray

SIRE

Edellyn Royal Leader 2057560
 Red, W. McNair Snadden

Coldoch Bonny Rothes 2031989
 Roan, W. McNair Snadden

(Balthayock Grand National (283376)
 Dark Roan, R. Wylie Hill
 (Coldoch Rothes Fairy (162726)
 Red, W. McNair Snadden

Sundial (267072)
 Roan, J. Durno

(Larbert Ensign (251898)
 White, P. F. Jones
 (Secret Dunray (127960)
 Red, J. & L. Durno

DAM

Scotston Jealous Jean (Imp.) 1917365
 Red, Wm. B. Robertson

Jealousy (132707)
 Dark Roan, J. & D. Roberston

(Glastullich Diamond (223298)
 Dark Roan, W. MacGillivray
 (Naemoor Jealousy 4th V-65-984E
 Dark Roan, J. J. Mowbray

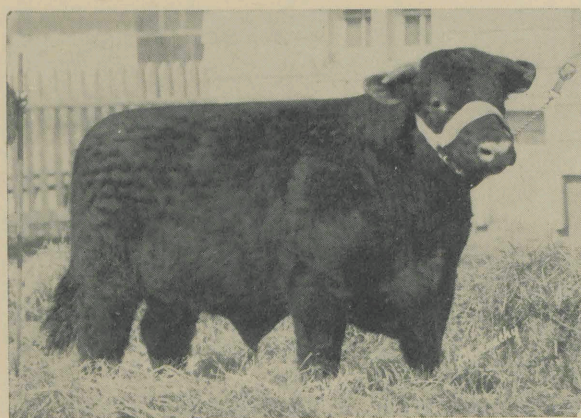

Edellyn Royal Leader 26th

• • •
EDELLYN ROYAL LEADER 26TH—Out of the same dam as Edellyn Golden Drop 40th, the top heifer in last year's record sale, that sold for \$5000 to Marellbar. Of the famous Campbell Golden Drop family developed to perfection in the Robt. Duncan herd. Calrossie Conquest won 2nd at Perth and sold for 2000 gns. He is a half brother to Calrossie Mercury and a full brother to Calrossie Command. Collynie Red Prince is a full brother to the champion female at the Royal and Smithfield Shows in 1930. Here is imported breeding at its best, backed by visual performance in the Edellyn herd.

*A Royal Leader
Out of an Imported Dam*

Lot 6

Bull

EDELLYN ROYAL LEADER 26TH 2263181

Red, calved Jan. 13, 1945. Bred and owned by Thos. E. Wilson, Wilson, Ill.

Coldoch Sensation (275892)
Red, W. M. Snadden

(Bapton Crocus Leader (261766)
Red, Bapton Shorthorn Co.
(Aldie Rosemary (160049)
Red, Finlay MacGillivray

SIRE
Edellyn Royal Leader 2057560
Red, W. McNair Snadden

Coldoch Bonny Rothes 2031989
Roan, W. McNair Snadden

(Balthayock Grand National (283376)
Dk. roan, R. Wylie Hill
(Coldoch Rothes Fairy (162726)
Red, W. McNair Snadden

Pitpointie Thistle (289054)
Roan, Robert L. P. Duncan

(Calrossie Conquest (284420)
Dk. roan, J. MacGillivray
(Pitpointie Princess Royal 10th
Red, Robert L. P. Duncan (176937)

DAM
Pitpointie Golden Drop 23d (Imp.) 2031991
Roan, Robert L. P. Duncan

Pitpointie Golden Drop 14 (147764)
Roan, R. L. P. Duncan

(Collynie Red Prince (243076)
Red, D. Webster
(Pitpointie Golden Drop 3d (60669)
Roan, R. L. P. Duncan

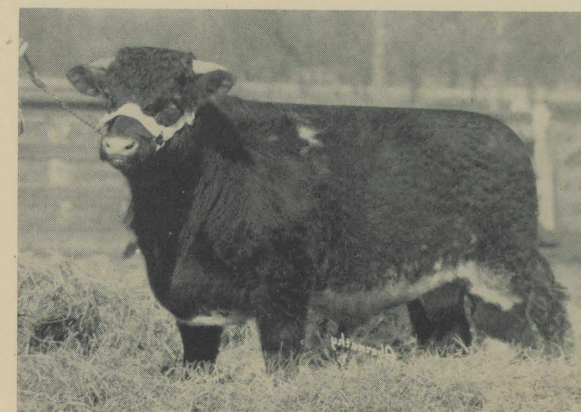

Edellyn Royal Leader 32nd

• • •
EDELLYN ROYAL LEADER 32ND — A very good headed son of the All-American favorite, that is out of a dam by the All-American Junior Champion Raveni Leader, and whose grand dam is the imported cow. Level and straight in his lines, he has the conformation and ruggedness of a herd bull. This calf will do well in his new home because he is out of a real family of cattle and a Royal Leader

*A Royal Leader Out of a
Dam by the All-American Junior Champion*

Bull

Lot 7

EDELLYN ROYAL LEADER 32D 2306926

Roan, calved May 8, 1945. Bred and owned by Thos. E. Wilson, Wilson, Ill.

Coldoch Sensation (275892)
Red, W. M. Snadden

(Bapton Crocus Leader (261766)
Red, Bapton Shorthorn Co.
(Aldie Rosemary (160049)
Red, Finlay MacGillivray

SIRE
Edellyn Royal Leader 2057560
Red, W. McNair Snadden

Coldoch Bonny Rothes 2031989
Roan, W. McNair Snadden

(Balthayock Grand National (283376)
Dark Roan, R. Wylie Hill
(Coldoch Rothes Fairy (162726)
Red, W. McNair Snadden

Raveni Leader 1680652
Roan, T. Dorsey Jones

(Browndale Pilot 1653006
White, James Douglas & Sons
(Raveni Beauty 4th 1594098
Red, T. Dorsey Jones

DAM
Raveni Roan Lady 10th 1800407
Roan, T. Dorsey Jones

Raveni Roan Lady 7th 1718169
Roan, T. Dorsey Jones

(Lavender Stamp 1594096
Red, T. Dorsey Jones
(Roan, Lady 23d (Imp.) 715862
Roan, James Durno

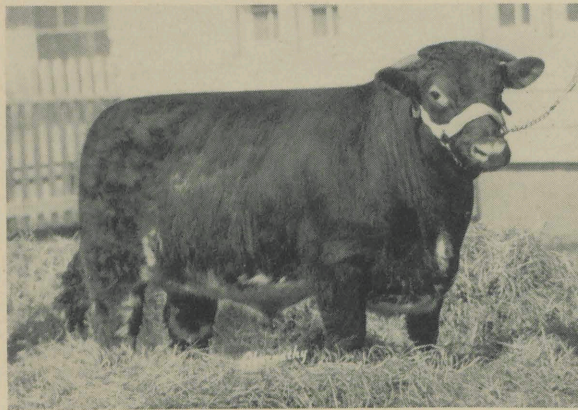

Edellyn Royal Leader 31st

• • •
EDELLYN ROYAL LEADER 31st—Is out of a very choice daughter of the 1940 Perth Supreme Champion, and one of the tops of the Sims-Arnold Sale, and whose grand dam was one of the top selling females of the 1941 Miles-of-View Sale. This bull has been a favorite because he is so extremely smooth and level, deep bodied and so well covered with natural fleshing. Here is a real doing calf and one that will sire calves that will mature early.

*A Royal Leader Out of a
Daughter of the 1940 Perth Champion*

Lot 8

Bull

EDELLYN ROYAL LEADER 31ST 2306925

Dark Roan, calved March 12, 1945. Bred and owned by Thos. E. Wilson, Wilson, Ill.

Coldoch Sensation (275892)
Red, W. M. Snadden

{ Bapton Crocus Leader (261766)
Red, Bapton Shorthorn Co.
{ Aldie Rosemary (160049)
Red, Finlay MacGillivray

SIRE
Edellyn Royal Leader 2057560
Red, W. McNair Snadden

Coldoch Bonny Rothes 2031989
Roan, W. McNair Snadden

{ Balthayock Grand National (283376)
Dark Roan, R. Wylie Hill
{ Goldoch Rothes Fairy (162726)
Red, W. McNair Snadden

Calrossie Prince Peter 2009143
Roan, J. MacGillivray

{ Calrossie Randolph (275440)
Dark Roan, J. MacGillivray
{ Calrossie Princess Mona (88108)
Dark Roan, J. MacGillivray

DAM
Elcona Emma 2105254
Roan, Miles-of-View Farms

Emma 12th 2000955
Red, Miles-of-View Farms

{ Scotston Airman 1873325
Red, Wm. B. Robertson
{ Sni-A-Bar Emma 2d 1695022
Red, Sni-A-Bar Farms

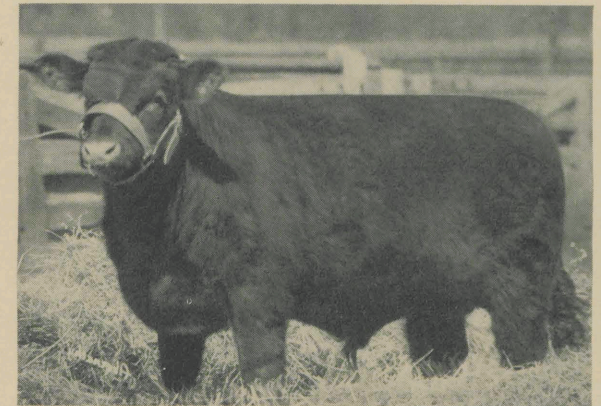

Edellyn Royal Leader 41st

• • •
EDELLYN ROYAL LEADER 41ST—One of the youngest calves in the Sale but so well backed by good MacGillivray breeding that he cannot fail to grow out into a real herd bull. His dam has produced some of our top heifers, one selling last year for \$1,675 and one for \$1,800 in 1943. The recent top of the Ft. Worth Sale, at \$2,000 was the Merryvale calf out of one of these heifers. This youngster's ancestry and his character and smoothness will add up to a good bull.

*A Royal Leader Out of
An Imported MacGillivray Dam*

Bull

Lot 9

EDELLYN ROYAL LEADER 41ST 2322789

Red, calved Sept. 11, 1945. Bred and owned by Thos. E. Wilson, Wilson, Ill.

Coldoch Sensation (275892)
Red, W. M. Snadden

{ Bapton Crocus Leader (261766)
Red, Bapton Shorthorn Co.
{ Aldie Rosemary (160049)
Red, Finlay MacGillivray

SIRE
Edellyn Royal Leader 2057560
Red, W. McNair Snadden

Coldoch Bonny Rothes 2031989
Roan, W. McNair Snadden

{ Balthayock Grand National (283376)
Dark Roan, R. Wylie Hill
{ Coldoch Rothes Fairy (162726)
Red, W. McNair Snadden

Royal Mayor (273072)
Red, K. P. MacGillivray

{ Calrossie Officer Commanding
Dk. Rn., John MacGillivray (221735)
{ Windmill Mabel 2d (82580)
Dark Roan, D. H. Bell

DAM
Clipper Christobel (Imp.) 1921253
Roan, K. P. MacGillivray

Connie Clipper (130771)
Roan, K. P. MacGillivray

{ Calrossie Orange King (228729)
Dark Roan, John MacGillivray
{ Cudham Clipper 5th (52114)
Red, A. W. Maconochie

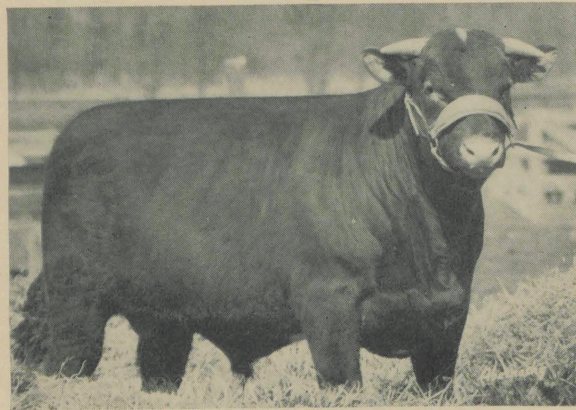

Edellyn Royal Leader 34th

• • •
EDELLYN ROYAL LEADER 34TH — Is out of an imported Marshall bred dam sired by Cruggleton Essander, the grand sire of Cruggleton Wellington, one of the greatest bulls that Marshall ever used, and whose son is doing such a grand job in the Arnold Bros. herd. Here is a Royal Leader Bull, backed by plenty of good Marshall breeding all dark colors and good cattle.

*A Royal Leader Out of
 An Imported Marshall Dam*

Lot 10

Bull

EDELLYN ROYAL LEADER 34TH 2306928

Red, calved May 15, 1945. Bred and owned by Thos. E. Wilson, Wilson, Ill.

Goldoch Sensation (275892)
 Red, W. M. Snadden

(Bapton Crocus Leader (261766)
 Red, Bapton Shorthorn Co.)
 (Aldie Rosemary (160049)
 Red, Finlay MacGillivray

SIRE
 Edellyn Royal Leader 2057560
 Red, W. McNair Snadden

Coldoch Bonny Rothes 2031989
 Roan, W. McNair Snadden

(Balthayock Grand National (283376)
 Dark Roan, R. Wylie Hill
 (Coldoch Rothes Fairy (23644)
 Red, W. McNair Snadden

Cruggleton Essander (250076)
 Red, A. J. Marshall

(Cruggleton Colonel (23644)
 Red, A. J. Marshall
 (Merry Estelle (120996)
 Red, A. J. Marshall

DAM
 Louisa Red Lady (Imp.) 1917363
 Red, A. J. Marshall

Bridgebank Roan, Lady 3d (88494)
 Roan, A. J. Marshall

(Bridgebank Annum (187694)
 Dark Roan, A. J. Marshall
 (Bridgebank Roan Lady (39704)
 Dark Roan, A. J. Marshall

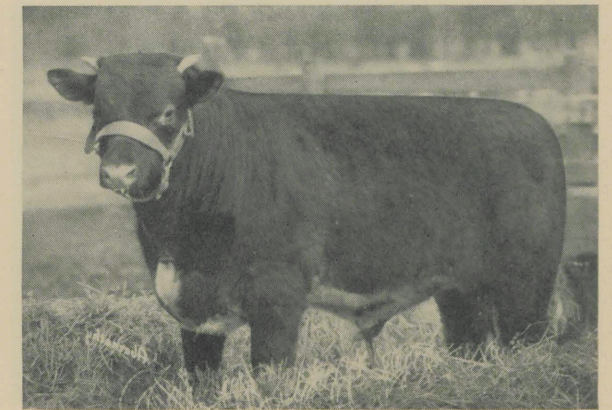

Edellyn Royal Leader 40th

• • •
EDELLYN ROYAL LEADER 40TH—Sired by the \$7,000 son of Edellyn Royal Leader, that went to Australia, and out of the same dam as Edellyn Mission Mercury, the International & Nelson Trophy winner, now owned by Otto Hansen of Minnesota, also Edellyn Royal Leader 9th the great sire owned by Blotz Bros. of Wisconsin. Goldie 8th was one of the top heifers of the Beath Sale and Edellyn Goldie 6th is one of the very best daughters of the All-American Junior Champion Raveni Leader. Faultless ancestry for a bull that will develop into a smooth low set stock bull.

*A Royal Leader
 Out of the Dam of a Nelson Trophy Winner*

Bull

Lot 11

EDELLYN ROYAL LEADER 40TH 2322788

Dark Roan, calved July 29, 1945. Bred and owned by Thos. E. Wilson, Wilson, Ill.

Edellyn Royal Leader 2057560
 Red, W. McNair Snadden

(Coldoch Sensation (275892)
 Red, W. McNair Snadden
 (Coldoch Bonny Rothes 2031989
 Roan, W. McNair Snadden

SIRE
 Edellyn Royal Leader 4th 2190528
 Red, Thos. E. Wilson

Susanne 1773092
 Red, James Durno

(Glastullich Watchman 1772988
 Red, W. MacGillivray
 (Sarcelle 1773076
 Red, J. & L. Durno

Roland Clipper (225957)
 Red, Beath Farms

(Drynie Royland 1853433
 Roan, R. Maclean
 (Clipper 5th (261583)
 Red, Beath Farms

DAM
 Goldie 8th 1983560
 Roan, Beath Farms

Edellyn Goldie 6th 1843534
 Roan, Thos. E. Wilson

(Raveni Leader 1680652
 Roan, T. Dorsey Jones
 (Dohne Goldie 12th (Imp.) 1558571
 Roan, Earl of Moray

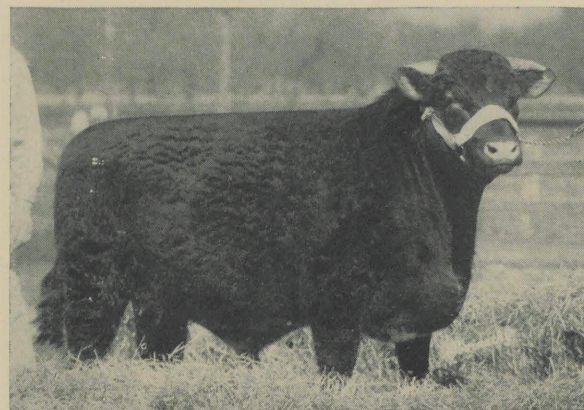

Edellyn Workman Mercury

• • •
EDELLYN WORKMAN MERCURY — A son of the Illinois, Iowa and Wisconsin State Fair Grand Champion and out of an imported in dam cow that carries 7 crosses of the breeding of Robert Duncan, one of the greatest cattlemen of all time. This family produced Pitpointie Herald, a Perth Champion and the great bull William of Orange. The granddam is the dam of Edellyn Royal Leader 14th, sold in last year's sale to C. M. Caraway & Sons for \$6,000. This is one of the smoothest bulls in the lot with a world of natural fleshing.

*A Mercury with a World of
 Natural Fleshing and Smoothness*

Lot 12

Bull

EDELLYN WORKMAN MERCURY 2306930

Red, calved Feb. 25, 1945. Bred and owned by Thos. E. Wilson, Wilson, Ill.

Calrossie Mercury 1957318
 White, J. MacGillivray

{ Calrossie Control (255913)
 White, J. MacGillivray
 { Calrossie Augusta Opal (179976)
 Dark Roan, J. MacGillivray

SIRE
 Edellyn Golden Mercury 2024600
 Red, Thos. E. Wilson

Lavender 70th 1713728
 Roan, Hopley Stock Farm

{ Browndale Goldspur 1464101
 Roan, Thos. E. Wilson
 { Lavender Queen 5th 1348512
 Roan, Hopley Stock Farm

Pittodrie Workman (305287)
 Red, R. L. Smith

{ Pittodrie Jubilee (279002)
 Dark Roan, R. L. Smith
 { Collynie Lovely 2d (163790)
 Red, R. L. Smith

DAM
 Edellyn Orange Blossom (Imp.) 44th 2071081
 Red, Robert L. P. Duncan

Pitpointie Orange Blossom 40th
 Roan, Robert L. P. Duncan 2031992

{ Duncan Beaufort Legion (255432)
 Dark Roan, Lord Lovat
 { Pitpointie Orange Blossom 27th
 Roan, R. L. P. Duncan (157348)

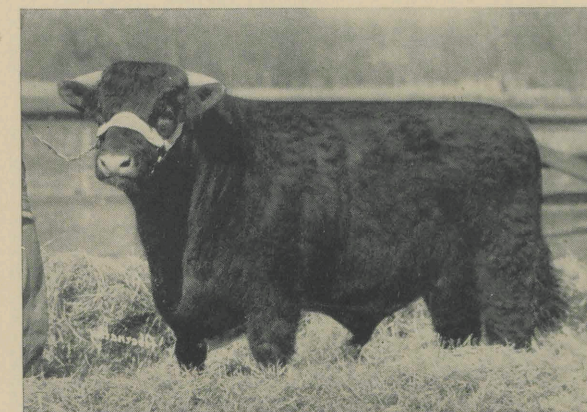

Edellyn Renown Mercury

• • •
EDELLYN RENOWN MERCURY—A full brother to Edellyn Ian Mercury siring such grand calves for Russell Broughton of Illinois and also a full brother to Edellyn Buttercup 4th purchased by Geo. Rossetter in 1944. Out of one of the top heifers of the T. A. Russell dispersion sale, his grand dam is sired by Naemoor Ian, the sire of the dam of Calrossie Control, Calrossie Prince Peter and Calrossie Royal Emblem, all winners of the Supreme Championship at Perth. This bull is extremely smooth and well fleshed and built right.

*A Mercury of Extreme
 Smoothness and Thickness of Flesh*

Bull

Lot 13

EDELLYN RENOWN MERCURY 2263177

Red, calved Oct. 14, 1944. Bred and owned by Thos. E. Wilson, Wilson, Ill.

Calrossie Control (255913)
 White, J. MacGillivray

{ Collynie Royal Leader 1492017
 Roan, Duthie Webster
 { Calrossie Princess Mona (88108)
 Dk. roan, J. MacGillivray

SIRE
 Calrossie Mercury 1957318
 White, J. MacGillivray

Calrossie Augusta Opal (179796)
 Dark roan, J. MacGillivray

{ Calrossie Nonpareil Chief (262369)
 Dk. roan, J. MacGillivray
 { Calrossie Augusta Polly (140698)
 Red, J. MacGillivray

Brae Lodge Footprint (219078)
 Dark roan, T. A. Russell

{ Collynie Marathon (211679)
 Dk. roan, Duthie Webster
 { Puslinch Flower Girdl 2d 1578800
 Roan, A. G. Auld

DAM
 Brae Lodge Buttercup 5th 2054978
 Red, T. A. Russell

Glastullich Buttercup (Imp) 1986448
 Red, W. MacGillivray

{ Naemoor Ian (209839)
 Red, J. J. Moubray
 { Strowan Buttercup 36th (8000)
 Roan, C. N. Graham Stirling

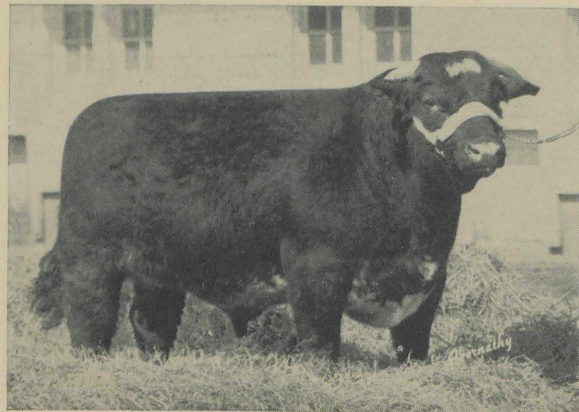

Edellyn Paragon Mercury

• • •
EDELLYN PARAGON MERCURY—Is the first son of Calrossie Mercury that we have offered for sale that is out of an Edellyn Royal Leader dam. This dam was Leader's first calf and sold in our 1944 sale to Marell-bar for \$1,750. The grand dam was one of the top heifers in the Beath Sale and the great grand dam is the imported Cluny cow. Every individual in this pedigree has a wonderful record of performance and the individual merit of this bull, backed by such ancestry can't help but produce cattle of the All-American Pattern.

*A Calrossie Mercury
 Out of a Dam by Edellyn Royal Leader*

Lot 14

Bull

EDELLYN PARAGON MERCURY 2263460

Roan, calved Nov. 18, 1944. Bred and owned by Thos. E. Wilson, Wilson, Ill.

Calrossie Control (255193)
 White, J. MacGillivray

(Collynie Royal Leader 1492017
 Roan, Duthie Webster
 Calrossie Princess Mona (88108)
 Dark roan, J. MacGillivray

SIRE
 Calrossie Mercury 1957318
 White, J. MacGillivray

Calrossie Augusta Opal (179796)
 Dk. roan, J. MacGillivray

(Calrossie Nonpareil Chief (262369)
 Dark roan, J. MacGillivray
 Calrossie Augusta Polly (140698)
 Red, J. MacGillivray

Edellyn Royal Leader 2057560
 Red, W. McNair Snadden

(Coldoch Sensation (275892)
 Red, W. M. Snadden
 Coldoch Bonny Rothes 2031989
 Roan, W. McNair Snadden

DAM
 Edellyn Augusta 22d 2155990
 Red, Thos. E. Wilson

Augusta 54th 2075430
 Red, Beath Farms

(Roland Clipper =225959=
 Red, Beath Farms
 Cluny Augusta 53d (Imp.) 2074748
 Red, Mrs. B. H. Linzee Gordon

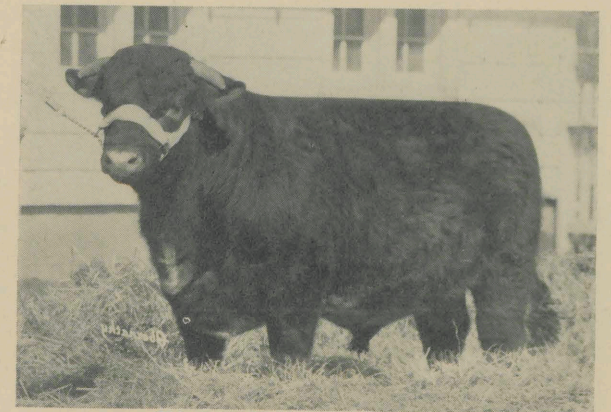

Edellyn Fashion Mercury

• • •
EDELLYN FASHION MERCURY—A full brother to Edellyn Mascot Mercury, that is siring such wonderful calves for T. C. Potts of Mississippi. This rugged and impressive dark roan son of the Perth Champion is out of cow that was in our show herd as a calf and has developed into a real brood cow. She is the right kind to be the dam of your herd bull. The grand dam is sired by a half brother to Collynie Royal Leader.

*A Mercury out of one of the
 Best Cows ever Bred at Edellyn*

Bull

Lot 15

EDELLYN FASHION MERCURY 2263169

Dark roan, calved Jan. 1, 1945. Bred and owned by Thos. E. Wilson, Wilson, Ill.

Calrossie Control (255913)
 White, J. MacGillivray

(Collynie Royal Leader 1492017
 Roan, Duthie Webster
 Calrossie Princess Mona (88108)
 Dark Roan, J. MacGillivray

SIRE
 Calrossie Mercury 1957318
 White, J. MacGillivray

Calrossie Augusta Opal (179796)
 Dark roan, J. MacGillivray

(Calrossie Nonpareil Chief (262369)
 Dark roan, J. MacGillivray
 Calrossie Augusta Polly (140698)
 Red, J. MacGillivray

Matchless Leader 1875218
 Roan, Thos. E. Wilson

(Raveni Leader 1680652
 Roan, T. Dorsey Jones
 Proud Violet 1773062
 Roan, James Durno

DAM
 Edellyn Orange Blossom 34th 1998430
 Red, Thos. E. Wilson

Golden Blossom 1377673
 Red, C. H. Prescott & Sons

(Collynie Golden Ring 1266688
 Roan, W. Duthie
 Cherry Blossom 5th 1229721
 Roan, C. H. Prescott & Sons

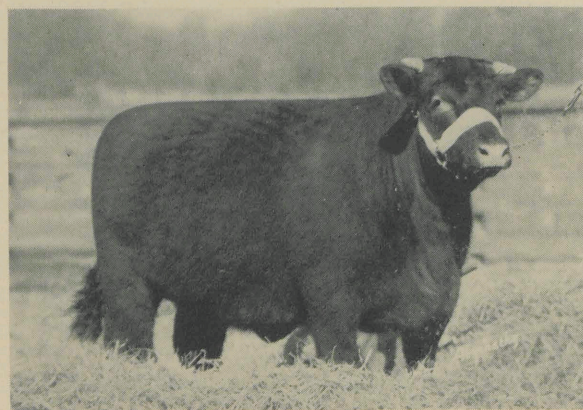

Edellyn Beauty 23rd

• • •

EDELLYN BEAUTY 23RD—Sired by a son and out of a daughter of Calrossie Mercury, this truly wonderful heifer is a grand daughter of one of our great Collynie cows. Coupled with the fact that she is bred to a son of Edellyn Royal Leader that is out of one of Calrossie Mercury's greatest daughters, we predict a wonderful calf from this line breeding. Bred Feb. 9.

*A Double Mercury Bred
to Edellyn Royal Leader 23rd*

Lot 16

Cow

EDELLYN BEAUTY 23D 2263183

Red, calved Oct. 9, 1944. Bred and owned by Thos. E. Wilson, Wilson, Ill.

Calrossie Mercury 1957318
White, J. MacGillivray

(Calrossie Control (255913)
White, J. MacGillivray
Calrossie Augusta Opal (179796)
Dk. roan, John MacGillivray

SIRE
Edellyn Golden Mercury 2024600
Red, Thos. E. Wilson

Lavender 70th 1713728
Roan, Hopley Stock Farm

(Brownale Goldspur 1464101
Roan, Thos. E. Wilson
Lavender Queen 5th 13481512
Roan, Hopley Stock Farm

Calrossie Mercury 1957318
White, J. MacGillivray

(Calrossie Control (255913)
White, J. MacGillivray
Calrossie Augusta Opal (179796)
Dk. roan, John MacGillivray

DAM
Edellyn Beauty 19th 2124611
Roan, Thos. E. Wilson

Golden Beauty (Imp.) 1558575
Red, Duthie Webster

(Collynie Golden Key 1558536
Red, Wm. Duthie
Village Beauty 2d 1558602
Roan, J. D. Webster

• • •

EDELLYN ORANGE BLOSSOM 58TH—First prize summer yearling at the Ft. Worth Livestock Show, this daughter of the All-American Favorite is out of an imported cow that carried 5 crosses of James Durno breeding, with Scotland's best bulls represented. Seldom is presented an opportunity of buying a heifer out of a granddaughter of Naemoor Jasper. She carries the service of Edellyn Formost Mercury, one of Calrossie Mercury's most promising sons. Bred Oct. 17th.

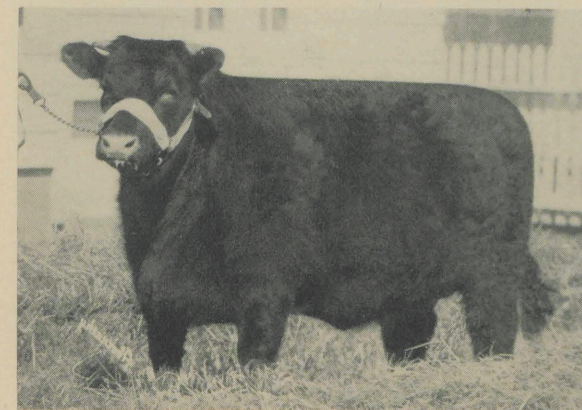

Edellyn Orange Blossom 58th

*A Royal Leader Bred to
Edellyn Formost Mercury*

Cow

Lot 17

EDELLYN ORANGE BLOSSOM 58TH 2247159

Red, calved June 1, 1944. Bred and owned by Thos. E. Wilson, Wilson, Ill.

Coldoch Sensation (275892)
Red, W. M. Snadden

(Bapton Crocus Leader (261766)
Red, Bapton Shorthorn Co.
Aldie Rosemary (160049)
Red, Finlay MacGillivray

SIRE
Edellyn Royal Leader 2057560
Red, W. McNair Snadden

Coldoch Bonny Rothes 2031989
Roan, W. McNair Snadden

(Balthayock Grand National (283376)
Dark Roan, R. Wylie Hill
Coldoch Rothes Fairy (162726)
Red, W. McNair Snadden

Clastullich Watchman 1772988
Red, W. MacGillivray

(Naemoor Jasper 1634156
Red, J. J. Moubray
Bruiach Waterloo Pam (99298)
Red, Wm. MacGillivray

DAM
Orange Shade (Imp.) 1773052
Roan, James Durno

Uppermill Orange Bud 1773100
Roan, J. & L. Durno

(Naemoor Kudos 177296
Roan, J. J. Moubray
Orange Blossom 64th 1773097
Red, J. & L. Durno

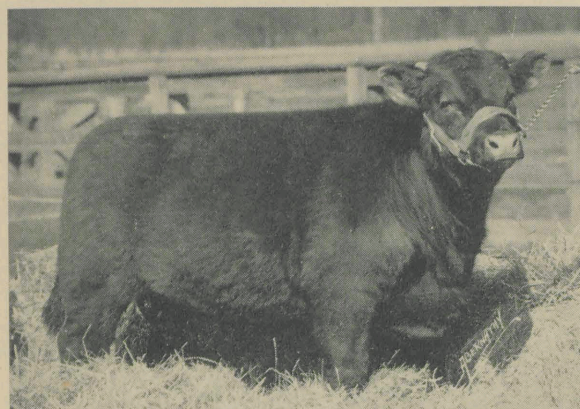

Edellyn Royal Leader 8th

Sire Edellyn Royal Leader. Top selling bull of 1944 Sale. Sold to Geo. W. Rossetter and Sons, Wadsworth, Illinois.

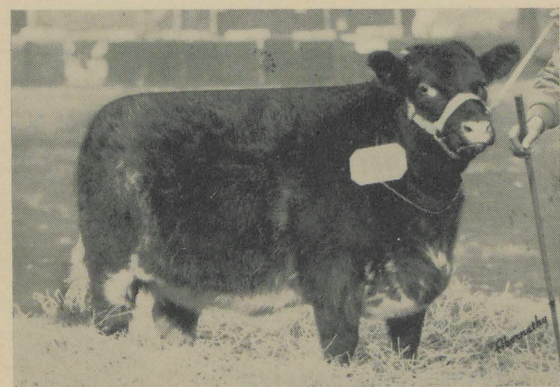

Edellyn Clipper 40th

Sire Edellyn Royal Leader. Reserve Champion female 1945 Congress. Sold to Cherry Hill Farms, Reisterstown, Maryland.

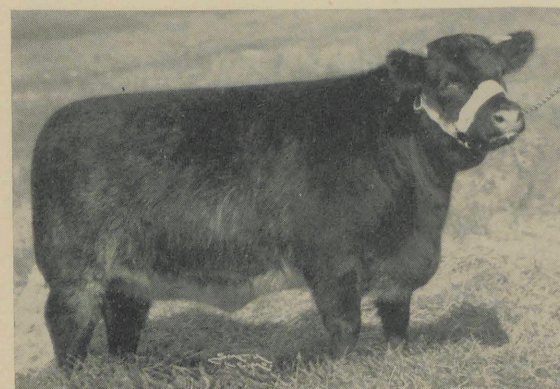

Edellyn Violet 12th

Sire Edellyn Royal Leader. Reserve Champion female 1944 Congress. Sold to Dr. W. A. Taylor, Portage, Wis.

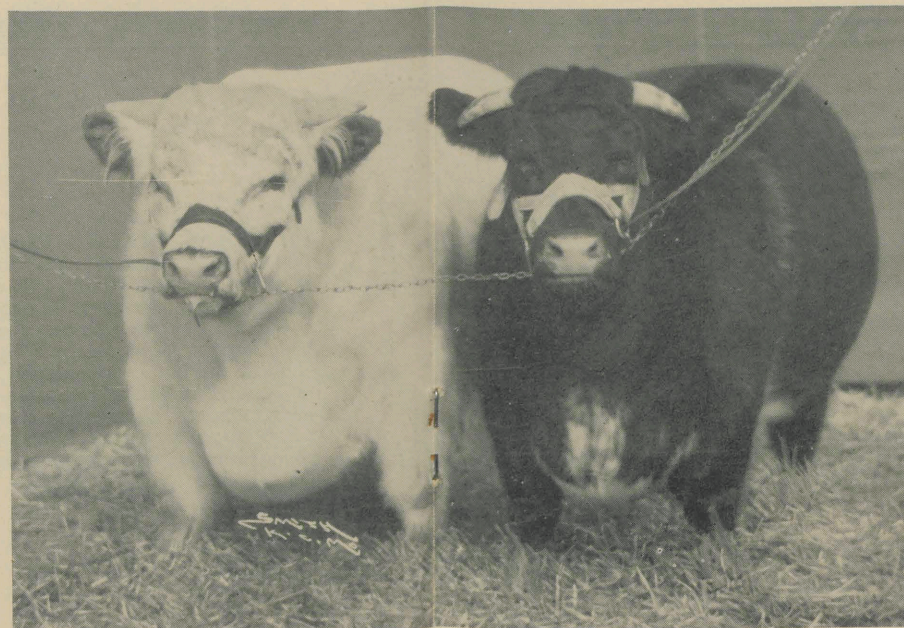

Sni-A-Bar Control and Princess Susanna

Sire Edellyn Campeon Mercury. Grand Champion bull and female Ft. Worth 1945 and 1946, Denver 1946. Bred, owned and exhibited by Sni-A-Bar Farms, Grain Valley, Mo.

Edellyns' Pattern . . . Is the All American Pattern

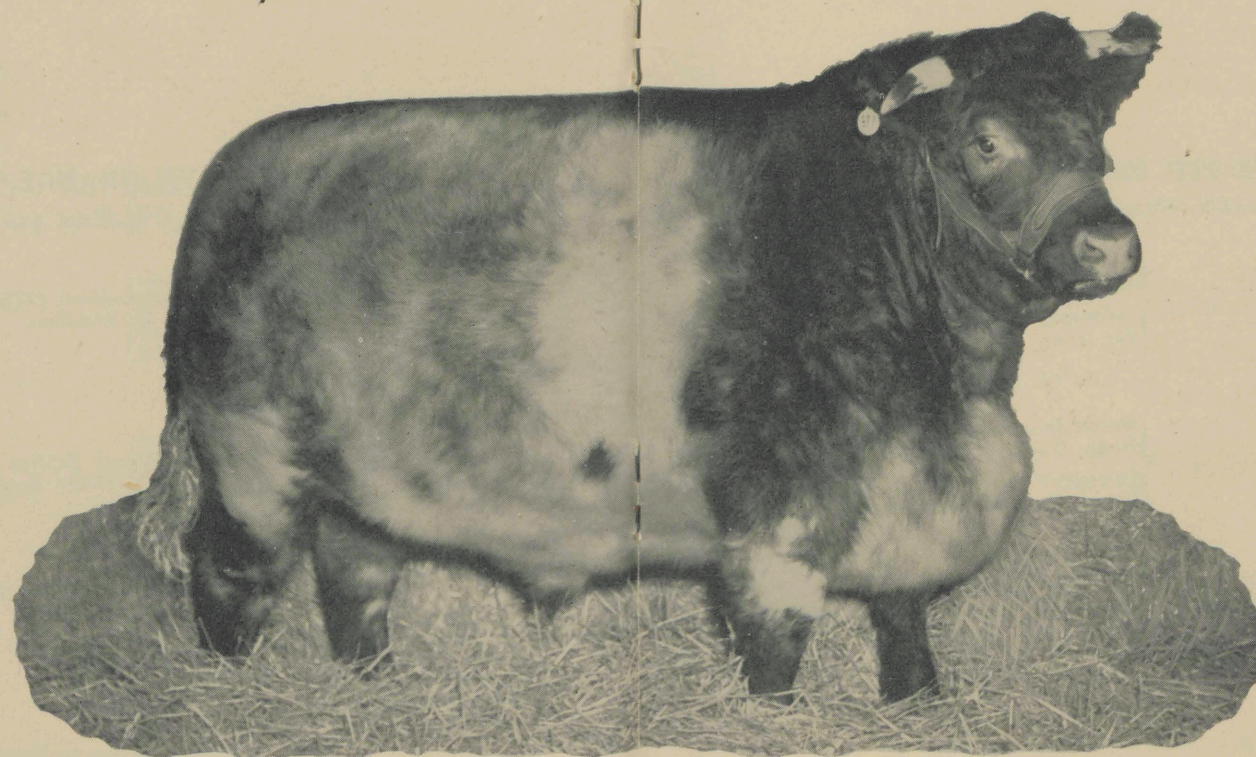

Tomahawk

Sire Edellyn Grand Command. Grand Champion Steer over all breeds 1945 Chicago Fat Stock Show. Bred and exhibited by Carl A. Henkel, Mason City, Iowa and fitted by Joe Duea.



Edellyn Royal Leader 21st

Sire Edellyn Royal Leader. Grand Champion Bull 1945 Congress. Sold to Hal Williams, Madera, California.

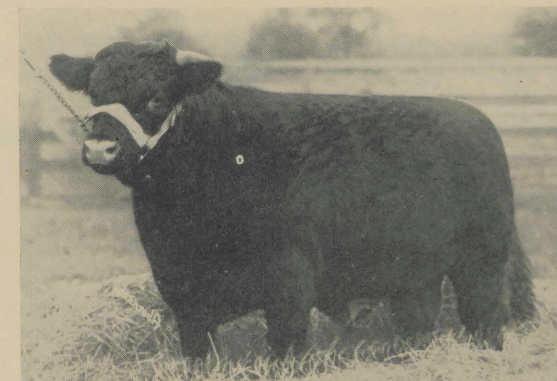

Edellyn Royal Leader 11th

Sire Edellyn Royal Leader. Grand Champion Bull 1944 Congress. Sold to Byron Hawks, Pullman, Washington.



Edellyn Roman Mercury

Sire Calrossie Mercury. Grand Champion Bull 1943 Congress. Sold to H. W. Greene and Capt. Cyril Mumford of Ontario.

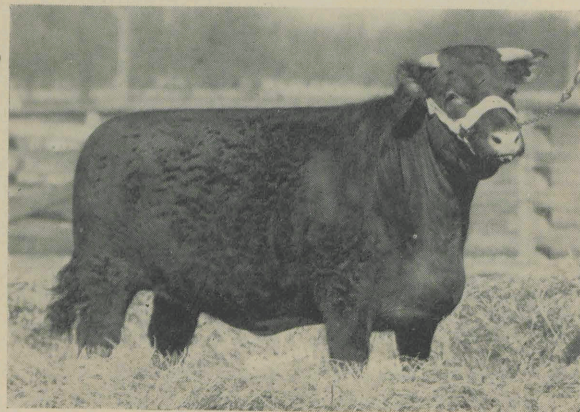

Edellyn Crocus 7th

• • •
EDELLYN CROCUS 7TH—A very choice daughter of the Champion Edellyn Golden Mercury out of Edellyn Crocus 4th that was repurchased in the Miles-of-View dispersion sale. Her last year's heifer was one of the best sold in our 1945 sale. There are two Perth Champions in this pedigree, Calrossie Mercury and Calrossie Control, two International Champions, Browndale Goldspur and Sultan Browndale, a Canadian National Champion, Glenburn Field Marshall and an Illinois, Iowa and Wisconsin State Fair Champion, Edellyn Golden Mercury. She is bred to Edellyn Royal Leader on April 28th.

*A Mercury Heifer
 Bred to Edellyn Royal Leader*

Lot 18

Cow

EDELLYN CROCUS 7TH 2263187

Red, calved Oct. 24, 1944. Bred and owned by Thos. E. Wilson, Wilson, Ill.

Calrossie Mercury 1957318
 White, J. MacGillivray

(Calrossie Control (255913)
 White, J. MacGillivray
 Calrossie Augusta Opal (179796)
 Dk. roan, John MacGillivray

SIRE
 Edellyn Golden Mercury 2024600
 Red, Thos. E. Wilson

Lavender 70th 1713728
 Roan, Hopley Stock Farm

(Browndale Goldspur 1464101
 Roan, Thos. E. Wilson
 Lavender Queen 5th 1348512
 Roan, Hopley Stock Farm

Sultan Browndale 1772330
 Roan, Thos. E. Wilson

(Glenburn Field Marshall 1709714
 Red, F. H. Deacon
 Rookwood Golden Chain 5th 1712052
 Roan, C. F. Curtiss

DAM
 Edellyn Crocus 4th 1984481
 Red, Thos. E. Wilson

Spring Crocus (Imp.) 1773089
 Red, Duthie Webster

(Sunstone 1773001
 Roan, J. & L. Durno
 Crocus Crescent 1773028
 Roan, W. T. Malcolm

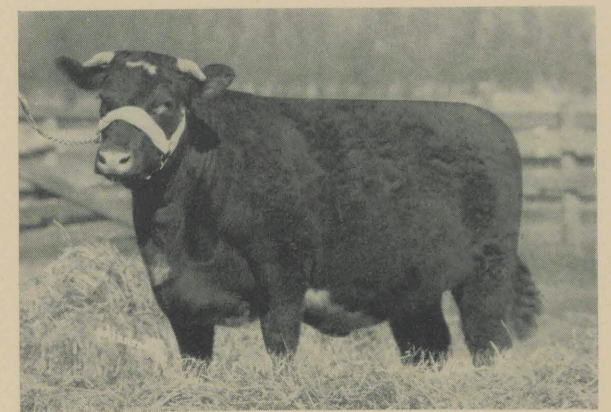

Edellyn Flossy Shane 5th

• • •
EDELLYN FLOSSY SHANE 5TH — A double grand daughter of Calrossie Mercury and whose grand dam is Calrossie Flossy Shane, the only Collynie Royal Leader Cow in America, bred to Edellyn Royal Leader. Here is a combination of breeding that cannot be matched anywhere, and will make a real foundation for a Calrossie Floss family in your herd. This very family produced Calrossie Priority the 5500 gns. Reserve Champion at Perth this year. Here is imported breeding at its very best. Bred April 25th.

*Tracing to a Collynie Royal Leader Cow
 And Bred to Edellyn Royal Leader*

Cow

Lot 19

EDELLYN FLOSSY SHANE 5TH 2263189

Dark roan, calved Oct. 14, 1944. Bred and owned by Thos. E. Wilson, Wilson, Ill.

Calrossie Mercury 1957318
 White, J. MacGillivray

(Calrossie Control (255913)
 White, J. MacGillivray
 Calrossie Augusta Opal (179796)
 Dark Roan, John MacGillivray

SIRE
 Edellyn Golden Mercury 2024600
 Red, Thos. E. Wilson

Lavender 70th 1713728
 Roan, Ropley Stock Farm

(Browndale Goldspur 1464101
 Roan, Thos. E. Wilson
 Lavender Queen 5th 1348512
 Roan, Hopley Stock Farm

Calrossie Mercury 1957318
 White, J. MacGillivray

(Calrossie Control (255913)
 White, J. MacGillivray
 Calrossie Augusta Opal (179796)
 Dk. roan, John MacGillivray

DAM
 Edellyn Flossy Shane 3d 2071125
 Red, Thos. E. Wilson

Calrossie Flossy Shane (Imp.)
 Red, John MacGillivray 1753602

(Collynie Royal Leader 1492017
 Roan, Duthie Webster
 Calrossie Flossy Eileen 1753601
 Roan, John MacGillivray

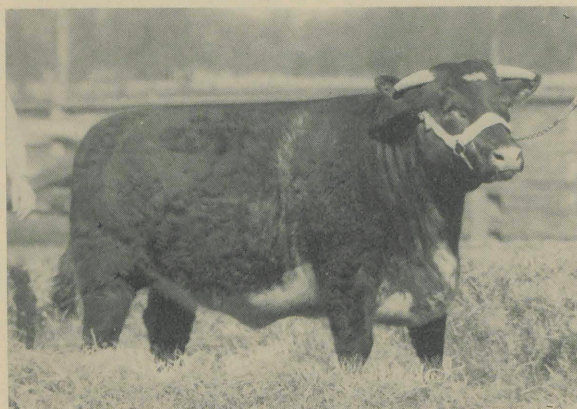

Edellyn Maud 10th

• • •
EDELLYN MAUD 10TH—A daughter of the Champion Edellyn Campeon Mercury out of one of the top heifers in a Sni-A-Bar Sale. This very thick, low set and smooth breedy heifer comes from a long line of very excellent Shallenberger Mauds and she sells bred to the All-American Favorite. A great combination, Royal Leader and Campeon Mercury. Bred March 30th.

*A Campeon Mercury
Bred to Edellyn Royal Leader*

Lot 20

Cow

EDELLYN MAUD 10TH 2247158

Dark roan, calved June 18, 1944. Bred by Sni-a-Bar Farms, Grain Valley, Mo.;
Calved property of Thos. E. Wilson, Wilson, Ill.

Calrossie Mercury 1957318
White, J. MacGillivray

(Calrossie Control (255913)
White, J. MacGillivray
Calrossie Augusta Opal (179796)
Dark Roan, J. MacGillivray

SIRE
Edellyn Campeon Mercury 2071109
White, Thos. E. Wilson

Collynie Princess 51st 1773024
Roan, Duthie Webster

(Bapton Boxing Day 1772969
Red, C. H. E. Chubb
Collynie Princess 45th 1773023
Roan, Duthie Webster

Cruggleton Aspiration 1989959
Red, A. J. Marshall

(Cruggleton Captivator (276163)
RLW, A. J. Marshall
Augusta Gardenia (120936)
Dark Roan, A. J. Marshall

DAM
Maud 118th 2151887
Red, Sni-A-Bar Farms

Maud 116th 1895778
Red, A. C. Shallenberger

(Divide Superb 1683191
Red, The Allen Cattle Co.
Maud 94th 1339756
Red, A. C. Shallenberger

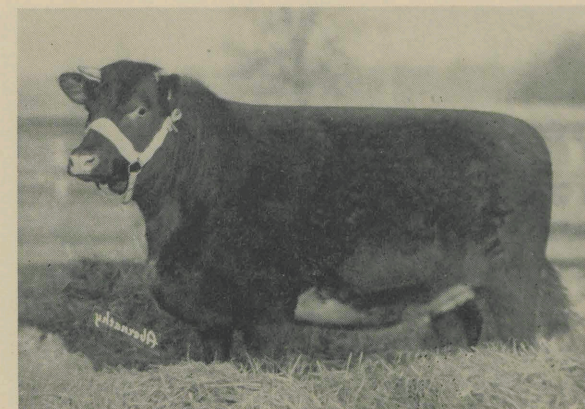

Edellyn Princess Royal 21st

• • •
EDELLYN PRINCESS ROYAL 21ST—A daughter of the Illinois, Iowa and Wisconsin State Fair Grand Champion and out of one of our best imported Collynie cows. This is the same family that produced Campeon and Peerless Mercury both Denver Grand Champions and Ed-Ru Command, one of the best of present day sires. She is bred to Edellyn Formost Mercury, son of the champion, that is destined to be a great sire. Bred December 26th.

*Out of an Imported Collynie Cow
And Bred to Edellyn Formost Mercury*

Cow

Lot 21

EDELLYN PRINCESS ROYAL 21ST 2247161

Dark roan, calved June 28, 1944. Bred and owned by Thos. E. Wilson, Wilson, Ill.

Calrossie Mercury 1957318
White, J. MacGillivray

(Calrossie Control (255913)
White, J. MacGillivray
Calrossie Augusta Opal (179976)
Dark roan, J. MacGillivray

SIRE
Edellyn Golden Mercury 2024600
Red, Thos. E. Wilson

Lavender 70th 1713728
Roan, Hopley Stock Farm

(Browndale Goldspur 1464101
Roan, Thos. E. Wilson
Lavender Queen 5th 1348512
Roan, Hopley Stock Farm

Lenton Knight 1772993
White, Prince of Wales

(Aldie Knight 1558527
Roan, F. MacGillivray
Doune Eliza 3d (77317)
Dark Roan, Earl of Moray

DAM
Collynie Royal Princess (Imp.) 1773026
Roan, Duthie Webster

Collynie Princess 48th 1726760
RLW, Duthie Webster

(Collynie Golden Key 1558536
Red, W. Duthie
Collynie Princess 41st 1726759
Roan, William Duthie, Est.

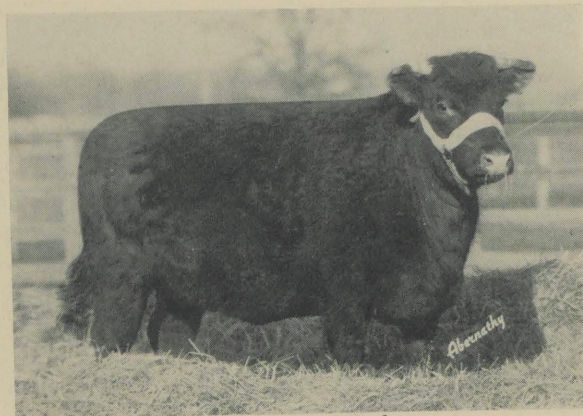

Rosewood 143rd

• • •
ROSEWOOD 143RD—An extremely well bred heifer, right up to calving. Her maternal sisters are valued brood cows in the herds of Maxwalton, Purdue University and P. F. Law. Her dam Rosewood 114th was shown with success as calf, yearling and as a two year old and has been a consistent breeder in the Murphy herd. Bred to Edellyn Royal Leader 16th, first prize bull calf at the 1945 Denver show. Bred Sept. 13th.

*A Grand-daughter of Collynie Royal Barrage
Bred to a Son of Edellyn Royal Leader*

Lot 22

Cow

ROSEWOOD 143D 2252464

Red, calved Jan. 4, 1944. Bred by Edmund J. Murphy, Orilla, Ont., Can.
Owned by Thos. E. Wilson, Wilson, Ill.

Collynie Royal Barrage 1873801
Roan, Duthie Webster

{ Rosehaugh Mandarin 1726754
Roan, Mrs. L.M.A. Fletcher
{ Collynie Butterfly 6th (103413)
Roan, D. Webster

SIRE
Klaymor Favorite =256200=
Red, W. J. Russell

Balthayock Princess Royal 123d
Red, R. Wylie Hill =279808=

{ Lawton Jamie (251936)
Roan, W. Henderson
{ Balthayock Princess Royal 17th
Red, R. W. Hill (149147)

Clipper King =213826=
Dark Roan, William Anderson

{ Collynie Count Lavender (243061)
Roan, D. Webster
{ Clipper Lady 3d =251475=
Dark Roan, William Henderson

DAM
Rosewood 114th =268271=
Red, Edmund J. Murphy

Rosewood 110th =256149=
Roan, Edmund J. Murphy

{ Browndale Viceroy =196888=
Red, James Douglas & Sons
{ Rosewood 108th =219601=
Dark Roan, W. A. Dryden

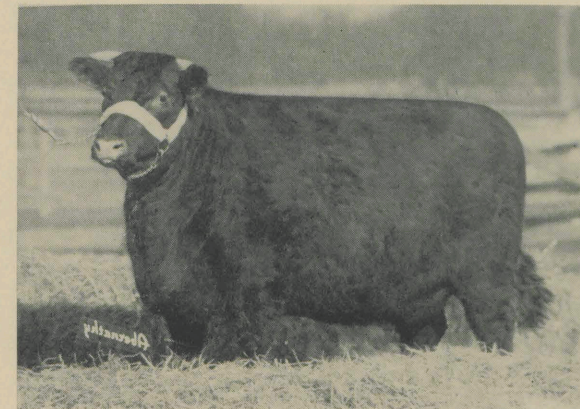

Golden Oak Mayflower

• • •
GOLDEN OAK MAYFLOWER—This beautiful red daughter of the \$5,000 Prince Peter is an ideal type, smoothly turned and with a grand head. Out of one of the best cows in the Caraway herd, and a daughter of Browndale Hero the outstanding product of "The Perfect Nick." Maxwalton Mayflower is sired by Calrossie Roan Challenger a grandson of Cupbearer of Collynie. Both sire and dam trace to MacGillivray breeding.

*A Grand-daughter of Calrossie Prince Peter
Bred to Calrossie Mercury*

Cow

Lot 23

GOLDEN OAK MAYFLOWER 2244140

Red, calved June 26, 1944. Bred by Chas. R. Hartsook, Wichita Falls, Texas;
Owned by Thos. E. Wilson, Wilson, Ill.

Calrossie Prince Peter 2009143
Roan, J. MacGillivray

{ Calrossie Randolph (275440)
Dark Roan, J. MacGillivray
{ Calrossie Princess Mona (88108)
Dark Roan, J. MacGillivray

SIRE
Prince Peter 2053672
Red Miles-of-View Farms

Millhills Jealousy 4th 1991396
Roan, Duncan M. Stewart

{ Collynie Era (275914)
White, D. Webster
{ Millhills Jealousy 2d (162873)
Red, Duncan M. Stewart

Browndale Hero 1852133
Roan, T. Dorsey Jones

{ Browndale Pilot 1653006
White, James Douglas & Sons
{ Raveni Lady 2d 1579352
Roan, T. Dorsey Jones

DAM
Merryvale Mayflower 13th 1986829
Red, Merryvale Farm

Merryvale Mayflower 8th 1799760
Red, Merryvale Farm

{ Gluny Star 1704443
Red, Merryvale Farms
{ Maxwalton Mayflower 1631680
Roan, John R. Thompson

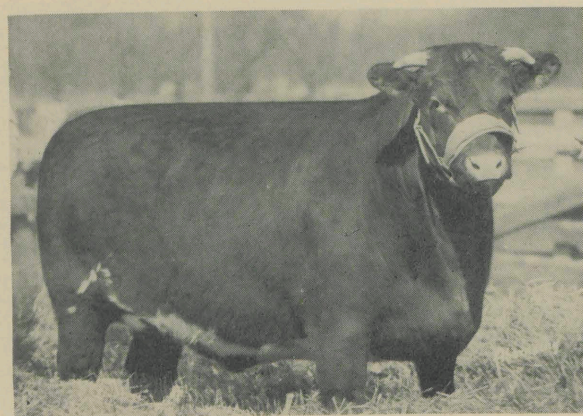

Edellyn Rosebud 6th

• • •
EDELLYN ROSEBUD 6TH—Is a full sister to Edellyn Rosebud 5th purchased in our 1943 Sale by Clausen Bros. of Iowa. They bred her to Goldfinders Champion and produced their sensational junior herd bull, Goldfinders Royal. Here is a heifer that is exactly the same pattern and she will do just as well for her new owner. She is bred to Edellyn Royal Leader 23rd, the first prize senior bull calf at Ft. Worth, and whose dam is one of Mercury's greatest daughters. What a combination this is. Bred Jan. 31.

*A Mercury Bred to
 Edellyn Royal Leader 23rd*

Lot 24

Cow

EDELLYN ROSEBUD 6TH 2263195

Dark roan, calved Oct. 13, 1944. Bred and owned by Thos. E. Wilson, Wilson, Ill.

Calrossie Control (255913)
 White, J. MacGillivray

(Collynie Royal Leader 1492017
 Roan, Duthie Webster
 Calrossie Princess Mona (88108)
 Dk. roan, J. MacGillivray

SIRE
 Calrossie Mercury 1957318
 White, J. MacGillivray

Calrossie Augusta Opal (179796)
 Dk. roan, J. MacGillivray

(Calrossie Nonpareil Chief (262369)
 Dk. roan, J. MacGillivray
 Calrossie Augusta Polly (140698)
 Red, J. MacGillivray

Schivas Lord Ramsden 1772999
 Roan, J. R. Burr

(Collynie Barnone (222200)
 Dark roan, D. Webster
 Fernhill Miss Ramsden 2d (91623)
 Rlw, W. F. Swift

DAM
 Robina Rosebud (Imp.) 1773069
 Red, James Durno

Lynegar Rosebud 10th 1773046
 Red, John Robson, Jr.

(Cluny Lord Eric 1772974
 Roan, Lady Cathcart
 Lynegar Rosebud 6th 1773045
 Red, John Robson, Jr.

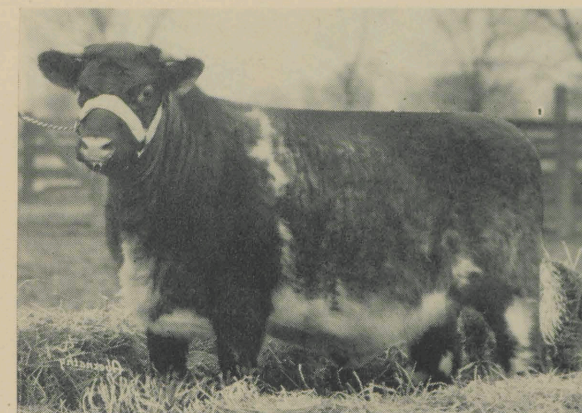

Edellyn Orange Blossom 56th

• • •
EDELLYN ORANGE BLOSSOM 60TH—The daughters of Edellyn Command are real breeding cows and this sweet heifer with her grand Orange Blossom pedigree will do likewise. Mr. E. J. Tweed bought Edellyn Orange Blossom 56th a full sister in last year's sale, bred to Edellyn Royal Leader 16th, and she has a heifer calf at side now that is the equal of any calf we have seen anywhere this year. This is a real heifer to buy and being bred to Edellyn Royal Leader 23rd guarantees a calf that will be a real pattern of perfection. Bred Feb. 1st.

*An Edellyn Command
 Bred to Edellyn Royal Leader 23rd*

Cow

Lot 25

EDELLYN ORANGE BLOSSOM 60TH 2263192

Red, calved Oct. 8, 1944. Bred and owned by Thos. E. Wilson, Wilson, Ill.

Calrossie Command (275428)
 Dark roan, J. MacGillivray

(Calrossie Control (255913)
 White, J. MacGillivray
 Calrossie Cynthia (150436)
 Red, J. MacGillivray

SIRE
 Edellyn Command 2000000
 Roan, Chas. A. Linzee Gordon

Cluny Rosewood 33d 1917362
 Red, Chas. A. Linzee Gordon

(Cluny Sirdar Augustus (262734)
 Dark roan, Lady Cathcart
 Cluny Rosewood 26th (158083)
 Dark roan, Chas. A. Linzee Gordon

Cruggleton Buglar 1831196
 Red, A. J. Marshall

(Lutwyche Gafter 1529910
 Red, Richard Cornelius
 Ilona Broadhooks (76839)
 Dark roan, A. J. Marshall

DAM
 Orange Blossom 21st 1874950
 Roan, James Douglas & Sons

Orange Blossom 14th =211304=
 Roan, James Douglas & Sons

(Browndale Cornet 1488771
 Roan, James Douglas
 Congalton Orange Blossom
 Dk roan Joseph G. Scott =189076=

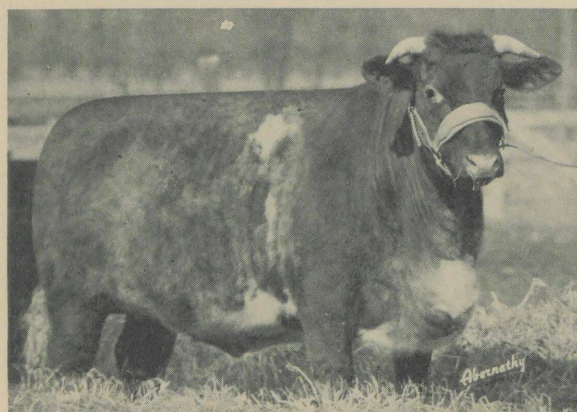

Edellyn Broadhooks 26th

• • •
EDELLEYN BROADHOOKS 26TH — A daughter of Edellyn Command out of a daughter of Collynie Broadhooks 12th is all the breeding that could be desired in a Shorthorn brood cow. Edellyn Command gained world recognition when his son sired Tomahawk the International All Breed Champion. Collynie Broadhooks 12th has had a son and two grandsons International Congress Grand Champions and all in succession. Bred to Edellyn Royal Leader the resulting calf will certainly have a rich inheritance.

*A Grand-daughter of Collynie Broadhooks 12th
Bred to Edellyn Royal Leader*

Lot 26

Cow

EVELYN BROADHOOKS 26TH 2247155 Tattoo R.E. 953

Dark roan, calved May 17, 1944. Bred and owned by Thos. E. Wilson, Wilson, Ill.

SIRE

Edellyn Command 2000000
Roan, Chas. A. Linzee Gordon

Calrossie Command (275428)
Dark roan, J. MacGillivray

(Calrossie Control (255913)
White, J. MacGillivray
(Calrossie Cynthia (150436)
Red, J. MacGillivray

Cluny Rosewood 33d 1917326
Red, Chas. A. Linzee Gordon

(Cluny Sirdar Augustus (262734)
Dark roan, Lady Cathcart
(Cluny Rosewood 26th (158083)
Dark roan, Chas. A. Linzee Gordon

Browndale Hero 1580518
Roan, Thos. E. Wilson

(Browndale County 1156438
Roan, James Douglas
(Edellyn Rosine 1310877
Roan, Thos. W. Wilson

DAM

Edellyn Broadhooks 9th 1978831
Red, Thos. E. Wilson

Collynie Broadhooks 12th (Imp.)
Red, Duthie Webster 1773004

(Bapton Boxing Day 1772969
Red, C. H. E. Chubb
(Stella 11th 1489198
Roan, Mrs. Duncan Webster

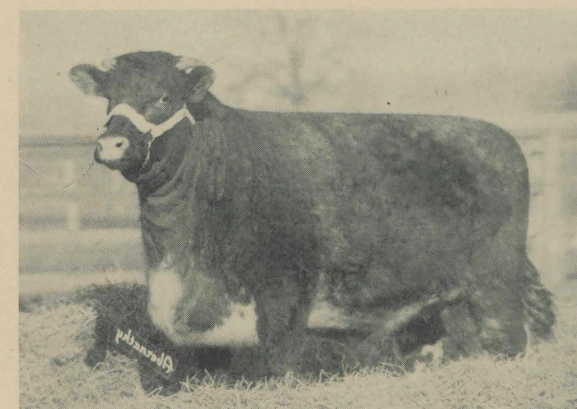

Rosewood of Ed-Ru

• • •
ROSEWOOD OF ED-RU—A daughter of Ed-Ru Command who has gained a very good reputation for siring typy thick fleshed cattle, and this heifer is no exception. Her sire is a half brother to the sire of Tomahawk the grand champion steer over all breeds at the last International. This heifer is covered all over and is about as meaty as anything we have ever sold. She is bred to Edellyn Formost Mercury since Oct. 18th.

*A Grand-daughter of Edellyn Command
Bred to a Son of Calrossie Mercury*

Cow

Lot 27

ROSEWOOD OF ED-RU 2221892

Roan, calved Apr. 2, 1944. Bred by Leslie Young, Wayland, Mo.
Owned by Thos. E. Wilson, Wilson, Ill.

SIRE

Ed-Ru Command 2041305
Roan, Thos. E. Wilson

Edellyn Command 2000000
Roan, Chas. A. Linzee Gordon

(Calrossie Command (275429)
Dark roan, J. MacGillivray
(Cluny Rosewood 33d 1917362
Red, Chas. A. Linzee Gordon

Edellyn Princess Royal 13th
Roan, Thos. E. Wilson 1950788

(Sultan Browndale 1772330
Roan, Thos. E. Wilson
(Collynie Royal Princess 1773026
Roan, Duthie Webster

Reserve Grand Marshal 1898822
Roan, H. L. Wernicke & Son

(Clifton Field Marshal 1716586
Red, Griswold Bros.
(Cracidan Queen 8th 1645795
Roan, H. L. Wernicke & Son

DAM

Arngibbon Rosewood 1988926
Roan, McLay Bros.

Patdale Rosewood 15th 18121430
Roan, L. B. Maytag

(Divide Patdale 1637571
Red, The Allen Cattle Co.
(Rosewood 14th 1551933
Roan, J. H. Degginger

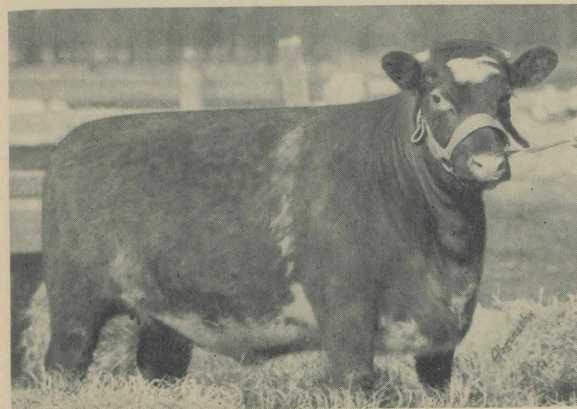

Edellyn Orange Blossom 62nd

• • •
EDELLYN ORANGE BLOSSOM 62ND—Is a full sister to Edellyn Orange Blossom 48th, that sold in our 1944 Sale to Hans Regier of Kansas for \$1,500, also to Edellyn Colonel Mercury that sold in last year's Sale to Wm. Drake of Elkhart, Ill., for \$1,000 and she is also a full sister to Edellyn Orange Blossom 42nd that is retained in the herd and whose first calf was Edellyn Royal Leader 6th that heads David Graham's herd in Ohio, and her second calf was Edellyn Royal Leader 22nd that sold to Elcona Farms last year for \$6,500, the top of the sale. This is the family that produced Browndale Count. She has everything to recommend her. Sells open.

*A Full Sister to the Dam
 Of the 1945 Top*

Lot 28

Cow

EDELLYN ORANGE BLOSSOM 62D 2306936

Dark roan, calved March 5, 1945. Bred and owned by Thos. E. Wilson, Wilson, Ill.

Calrossie Control (255913)
 White, J. MacGillivray

(Collynie Royal Leader 1492017
 Roan, Duthie Webster
 Calrossie Princess Mona (88108)
 Dark roan, J. MacGillivray

SIRE
 Calrossie Mercury 1957318
 White, J. MacGillivray

Calrossie Augusta Opal (179796)
 Dark roan, J. MacGillivray

(Calrossie Nonpariel Chief (262369)
 Dark roan, J. MacGillivray
 Calrossie Augusta Polly (140698)
 Red, J. MacGillivray

Sultan Browndale 1772330
 Roan, Thos. E. Wilson

(Glenburn Field Marshal 1709714
 Red, F. H. Deacon
 Rookwood Golden Chaim 5th 1712052
 Roan, C. F. Curtiss

DAM
 Edellyn Orange Blossom 23d 1923701
 Red, Thos. E. Wilson

Morning Blossom 22d 1846145
 Red, James Douglas & Sons

(Cruggleton Buglar 1831196
 Red, A. J. Marshall
 Morning Blossom 17th =225348=
 Red, James Douglas & Sons

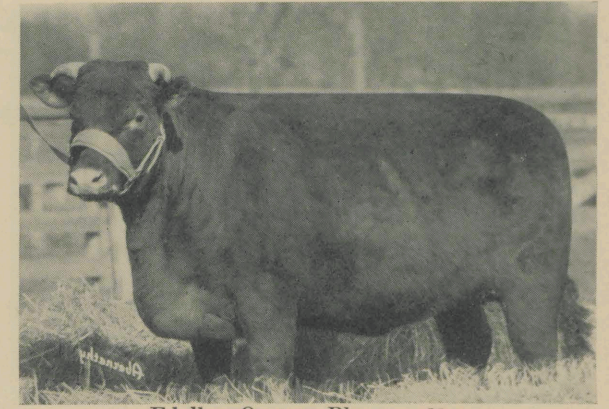

Edellyn Orange Blossom 61st

• • •
EDELLYN ORANGE BLOSSOM 61ST—Is out of the same dam as Edellyn Micah Mercury that sold in our 1943 sale for \$2,000 and Edellyn Orange Blossom 52nd purchased in our 1944 Sale by Oklahoma A & M College. By Edellyn Royal Leader and out of a daughter of Sultan Browndale, the 1935 International Champion, and the grand dam imported Orange Shade by a son of Naemoor Jasper. This is the same breeding as produced the first prize summer yearling at Fort Worth this year. Bred to Edellyn Formost Mercury, a real family can be started with this wonderful imported ancestry. Bred April 5.

*A Royal Leader
 Bred to Edellyn Formost Mercury*

Cow

Lot 29

EDELLYN ORANGE BLOSSOM 61ST 2263193

Red, calved Dec. 1, 1944. Bred and owned by Thos. E. Wilson, Wilson, Ill.

Coldoch Sensation (275892)
 Red, W. M. Snadden

(Bapton Crocus Leader (261766)
 Red, Bapton Shorthorn Co.
 Aldie Rosemary (160049)
 Red, Finlay MacGillivray

SIRE
 Edellyn Royal Leader 2057560
 Red, W. McNair Snadden

Coldoch Bonny Rothes 2031989
 Roan, W. McNair Snadden

(Balthayock Grand National (283376)
 Dark roan, R. Wylie Hill
 Coldoch Rothes Fairy (162726)
 Red, W. McNair Snadden

Sultan Browndale 1772330
 Roan, Thos. E. Wilson

(Glenburn Field Marshal 1709714
 Red, F. H. Deacon
 Rookwood Golden Chain 5th 1712052
 Roan, C. F. Curtiss

DAM
 Edellyn Orange Blossom 36th 1998432
 Red, Thos. E. Wilson

Orange Shade (Imp.) 1773052
 Roan, James Durno

(Glastullich Watchman 1772988
 Red, W. MacGillivray
 Uppermill Orange Bud 1773100
 Roan, J. & L. Durno

Lot 30

EDELLYN LAVENDER 9TH 2306934

Red, calved June 13, 1945. Bred and owned by Thos. E. Wilson, Wilson, Ill.

Cow

Edellyn Royal Leader 2057560
Red, W. McNair Snadden

(Coldoch Sensation (275892)
Red, W. M. Snadden
(Coldoch Bonny Rothes 2031989
Roan, W. McNair Snadden

SIRE

Edellyn Royal Leader 4th 2190528
Red, Thos. E. Wilson

Susanne 1773092
Red, James Durno

(Glastullich Watchman 1772988
Red, W. MacGillivray
(Sarcelle 1773076
Red, J. & L. Durno

Cruggleton Aspiration 1989959
Red, A. J. Marshall

(Cruggleton Captivator (276163)
RLW, A. J. Marshall
(Augusta Gardenia (120936)
Dark roan, A. J. Marshall

DAM

Sni-A-Bar Lavender 7th 2083330
Red, Sni-A-Bar Farms

Lavender Girl 15th 196656
Red, McNeill Bros.

(Sni-A-Bar Baron Gipsy 1869550
Red, Sni-A-Bar Farms
(Lavender Girl 11th 1876628
Red, McNeill Bros.

EDELLYN LAVENDAR 9TH—Another good daughter of Edellyn Royal Leader 4th out of a daughter of Sni-A-Bar Farms grand breeding bull imported Cruggleton Aspiration, and whose granddam is sired by a son of the International Grand Champion Sni-A-Bar Ensign. This pedigree contains about as much red breeding as can be found anywhere and the type and character of this little lady reflects the excellence of her background.

Lot 31

EMMA 81ST 2305406

Red, calved Oct. 25, 1944. Bred by Reynolds Bros., Lodi, Wis.
Owned by Thos. E. Wilson, Wilson, Ill.

Cow

Supreme Goldfinder 192005
Roan, M. D. Whimple

(Goldfinder Diamond 1831545
Roan, Thos. E. Wilson
(Faustiana Melody 1803774
Red, F. M. Townsend

SIRE

Superb Goldfinder 2082844
Red, Husted Bros.

Annabella A 1913501
Red, Rusted Bros.

(Scottish Admiral 1800653
Red, Tomson Bros.
(Favorite's Annabella 1717588
Roan, Husted Bros.

Hercules Field Marshall 1576737
Red, F. M. Rothrock Co.

(Collynie Field Marshall 1399275
Roan, Easton & Ward
(Hercules Missie 814676
Roan, Day & Rothrock Co.

DAM

Emma 78th 2123027
Roan, Reynolds Bros.

Emma 71st 1481618
Roan, Reynolds Bros.

(Scottish Member 1362719
Red, John Gardhouse & Sons
(Emma 65th 709699
White, Bellows Bros.

EMMA 81ST—Sired by Superb Goldfinder one of the tickest, deepest and meaties sons of Supreme Goldfinder. This very thick made, breedy heifer, from the famous Emma family that has done so well for the master stockman Ralph Reynolds of Wisconsin sells bred to Edellyn Royal Leader and this combination of Goldfinder and Leader breeding will produce a real calf. Bred March 12th.

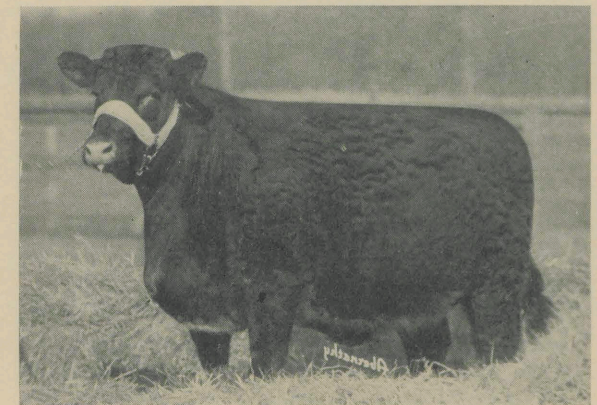

Rosewood 137th

ROSEWOOD 137TH — A daughter of the Nelson Trophy winner and International 1st prize calf, out of a dam that won her class at the 1943 Congress and who was sired by Goldfinders Champion, the International Grand Champion bull. There is thickness and depth of body bred into this heifer that will carry on. She is bred to Edellyn Royal Leader and something really short legged and thick will be forthcoming. Bred April 23rd.

*A Mission Mercury
Bred to Edellyn Royal Leader*

Cow

ROSEWOOD 137TH 2264383

Red, calved Nov. 2, 1944. Bred by Otto T. Hansen & Son, Walnut Grove, Minn.
Owned by Thos. E. Wilson, Wilson, Ill.

Lot 32

Calrossie Mercury 1957318
White, J. MacGillivray

(Calrossie Control (255913)
White, J. MacGillivray
(Calrossie Augusta Opal (179796)
Dk. Roan, J. MacGillivray

SIRE

Edellyn Mission Mercury 2057558
White, Thos. E. Wilson

Goldie 8th 1983560
Roan, Beath Farms

(Roland Clipper =225957=
Red, Beath Farms
(Edellyn Goldie 6th 1843534
Roan, Thos. E. Wilson

Goldfinder's Champion 2052878
Roan, Husted Bros.

(Supreme Goldfinder 1920005
Roan, M. D. Whimple
(Flora A 1931466
Roan, Husted Bros.

DAM

Rosewood 136th 2175134
Red, Pete Clausen & Sons

Rosewood 135th 2058910
Red, Peter Clausen & Sons

(Browndale's Type 1738563
Roan, McCone Bros.
(Rosewood 133rd 1879220
Roan, Peter Clausen & Sons

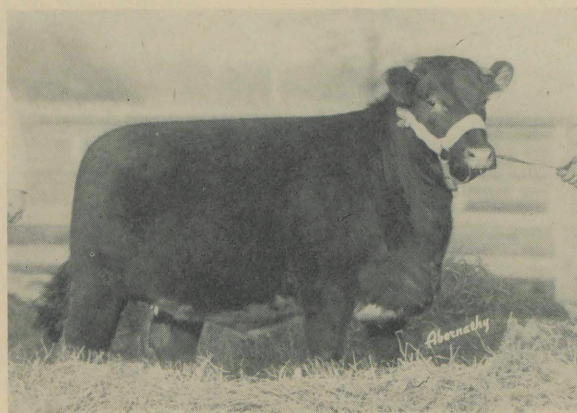

Edellyn Lavender 8th

• • •
EDELLYN LAVENDER 8TH—A daughter of the All-American Favorite out of the same dam as Edellyn Golden Mercury the Illinois, Iowa and Wisconsin State Fair Grand Champion, and she was sired by the International Grand Champion, Browndale Goldspur. A rare combination of Royal Leader, Browndale Count and Villager breeding concentrated in a very typy thick-made heifer. Sells open.

*A Royal Leader Out of
A Daughter of an International
Grand Champion Bull*

Lot 33

Cow

EDELLYN LAVENDER 8TH 2263191

Red, calved Jan. 12, 1945. Bred and owned by Thos. E. Wilson, Wilson, Ill.

Coldoch Sensation (275892)
Red, M. W. Snadden

{ Bapton Crocus Leader (261766)
Red, Bapton Shorthorn Co.
{ Aldie Rosemary (160049)
Red, Finlay MacGillivray

SIRE
Edellyn Royal Leader 2057560
Red, W. McNair Snadden

Coldoch Bonny Rothes 2031989
Roan, W. McNair Snadden

{ Balthayock Grand National (283376)
Dark roan, R. Wylie Hill
{ Coldoch Rothes Fairy (162726)
Red, W. McNair Snadden

Browndale Goldspur 1464101
Roan, Thos. E. Wilson

{ Browndale Count 1156438
Roan, James Douglas
{ Edellyn Dorothy 1214058
Roan, Thos. E. Wilson

DAM
Lavender 70th 1713728
Roan, Hopley Stock Farm

Lavender Queen 5th 1348512
Roan, Hopley Stock Farm

{ Beau's Stamp 989787
White, Hopley Stock Farm
{ Lavender Queen 3d 783522
Roan, Hopley Stock Farm



Edellyn Flossy Shane 6th

• • •
EDELLYN FLOSSY SHANE 6TH — As valuable a female as Edellyn has ever sold. Her full sister, retained in the herd, is the best female ever bred at Edellyn. Couple this with the fact that her dam is the only Collynie Royal Leader cow in America and she of Calrossies Famous Floss family, that produced the Reserve Champion bull at Perth this year, and being sired by Edellyn Royal Leader provides an open heifer the equal of which we have never sold.

*An Edellyn Royal Leader
Out of a Collynie Royal Leader Dam*

Cow

Lot 34

EDELLYN FLOSSY SHANE 6TH 2263190

Red, calved Dec. 6, 1944. Bred and owned by Thos. E. Wilson, Wilson, Ill.

Coldoch Sensation (275892)
Red, W. M. Snadden

{ Bapton Crocus Leader (261766)
Red, Bapton Shorthorn Co.
{ Aldie Rosemary (160049)
Red, Finlay MacGillivray

SIRE
Edellyn Royal Leader 2057560
Red, W. McNair Snadden

Coldoch Bonny Rothes 2031989
Roan, W. McNair Snadden

{ Balthaycock Grand National
Dk. roan, R. Wylie Hill (283376)
{ Coldoch Rothes Fairy (162726)
Red, W. McNair Snadden

Collynie Royal Leader 1492017
Roan, Duthie Webster

{ Balcairn White Eagle 1259318
White, F. L. Wallace
{ Eliza Lass V 63-1226 E
Red, J. D. Webster

DAM
Calrossie Flossy Shane (Imp.) 1753602
Red, John MacGillivray

Calrossie Flossy Eileen 1753601
Roan, John MacGillivray

{ Doune Monarch 1634150
Roan, Earl of Moray
{ Eileen 1753605
Red, John MacGillivray

Lot 35

GARSON'S MYRTLE 2265419

Cow

Red, calved Dec. 15, 1944. Bred by G. A. Richey & Sons, Indianapolis, Ind.
Owned by Thos. E. Wilson, Wilson, Ill.

Braedoon Aristocrat 2070546
Red, K. C. Gray

(Collynie Royal Barrage 1873801
Roan, Duthie Webster
Klaymor Broadhooks 2d =289521=
Red, W. J. Russell

SIRE

Allison's Aristocrat 2142157
Red, Otis A. Carter & Son

Sunset Constance 5th 2010540
Red, Otis A. Carter & Son

(Brawith Boy of Sunset 1919873
Roan, Thos. E. Wilson
Sunset Constance 1888008
Red, Bellows Bros.

Sni-A-Bar Royal Baron 1929057
Red, Sni-A-Bar Farms

(Sni-A-Bar Crown 1805642
Roan, Sni-A-Bar Farms
Sni-A-Bar Gloster 24th 1805677
Red, Sni-A-Bar Farms

DAM

Elcona Myrtle 2169893
Red, Mr. and Mrs. Ernest M. Sims

Beathton Myrtle 2003555
Red, Beath Farms

(Walshford Paymaster 1875673
Roan, W. W. Frank
Edellyn Myrtle 12th 1772338
Red, Thos. E. Wilson

GARSON'S MYRTLE—A sweet little heifer by a good grand son of Barrage, and a direct descendant of our grand old Phingask Myrtle 2nd. The grand dam was one of the tops in a Beath Sale and the dam is one of Sni-A-Bar Royal Barons best productions. She has been mated to Edellyn Royal Leader and with nearly a perfect color scheme behind her and nothing but low set smooth cattle. What an opportunity to get the calf that you have been looking for.

Lot 36

ROSEWOOD 82D 2280705

Cow

Red, calved Aug. 27, 1944. Bred by Geo. Struve & Sons, Manning, Iowa

Calrossie Mercury 1957318
White, J. MacGillivray

(Calrossie Control (255913)
White, J. MacGillivray
Calrossie Augusta Opal (179796)
Dark Roan, J. MacGillivray

SIRE

Edellyn Rival Mercury 2126866
Red, Thos. E. Wilson

Roble Doris 1820420
Red, C. E. Sampson

(Princeton Leader 1763344
Red, Prince of Wales
Kenwood Doris 1575641
Red, Prince of Wales

Divide Statesman 1833171
Red, The Allen Cattle Co.

(Divide Banner 2d 1643722
Roan, The Allen Cattle Co.
Divide Verbena 1718863
Red, The Allen Cattle Co.

DAM

Rosewood 71st 2057580
Red, Geo. Struve

Rosewood 53d 1829653
Red, Geo. Struve

(Grainford Browndale 1588602
Roan, L. E. Crews
Rosewood 46th 1413526
Roan, J. Wilbur Neal & Son

ROSEWOOD 82ND—Sired by a very excellent breeding son of the Perth Champion, and out of the same dam as Rosewood 80th, that sold in last year's sale for \$2,000 to Merryvale Farms. This heifer was not fitted for sale as she was intended for our own herd, and was substituted at the last moment. Backed by the best Struve breeding and sired by a bull that was out of an International first prize winner and bred to Edellyn Royal Leader, a real calf is in prospect. Feb. 18th.

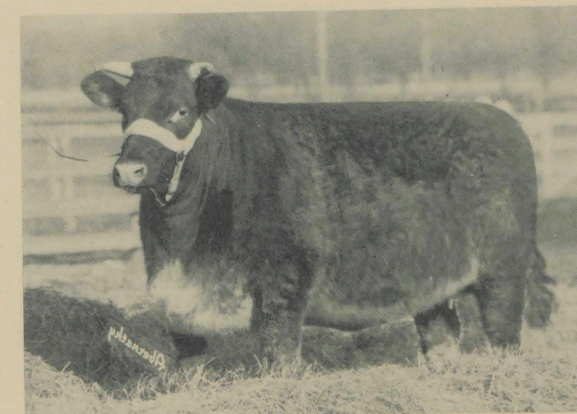

Rosewood 97th

ROSEWOOD 97TH — A granddaughter of Calrossie Mercury out of the best family in the Fred Lee herd. A very deep roomy heifer with a lot of substance and character, she is bred to Edellyn Formost Mercury, one of Calrossie Mercury's most promising sons. This well bred Rosewood bred to this good bull will prove profitable. Bred Mar. 18th.

*A Grand-daughter of Mercury
Bred to Edellyn Formost Mercury*

Cow

ROSEWOOD 97TH 2258916

Lot 37

Roan, calved July 28, 1944. Bred by Fred Lee, Britton, S. Dak.
Owned by Thos. E. Wilson, Wilson, Ill.

Calrossie Mercury 1937518
White, J. MacGillivray

(Calrossie Control (255913)
White, J. MacGillivray
Calrossie Augusta Opal (179796)
Dark roan, J. MacGillivray

SIRE

Brawith Mercury 2137317
Red, Thos. E. Wilson

Edellyn Gipsy Maid 4th 2014791
Roan, Thos. E. Wilson

(Brawith Count 1846144
Roan, David Douglas
Kinellar Gipsy 2d 1911350
Roan, Duncan Campbell

The Emperor 1728254
Roan, Fred Lee

(Caledonia Count 1472484
Roan, Thos. E. Wilson
Claudia L 1345719
Roan, E. Farley & Son

DAM

Rosewood 77th 1893176
Red, Fred Lee

Rosewood 51st 1579726
Red, Fred Lee

(Royal Cup 592956
Roan, Geo. Veitch
Rosewood 50th 1250229
Red, Frank T. Pemberton

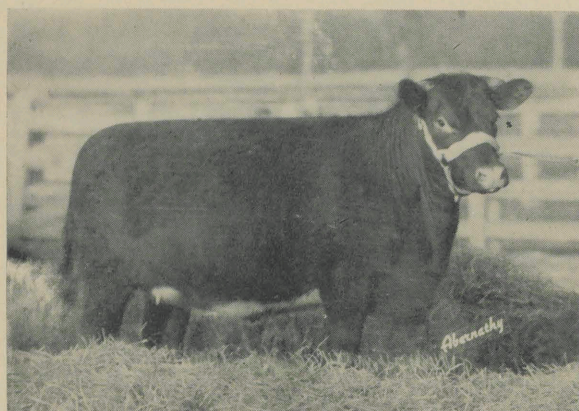

Edellyn Augusta 26th

• • •
EDELLYN AUGUSTA 26TH—A sweet little daughter of Calrossie Mercury, the Perth Champion, out of cow that was the top of the 1942 Connor Prairie Sale, and perhaps one of the outstanding productions of that herd. Combining the blood of an International Grand Champion and a Perth Grand Champion has produced a heifer that will look very good, where ever she goes. Sells open.

*A Mercury out of a
 Conner Prairie Top*

Lot 38

Cow

EDELLYN AUGUSTA 26TH 2306931

Red, calved Mar. 5, 1945. Bred and owned by Thos. E. Wilson, Wilson, Ill.

Calrossie Control (255913)
 White, J. MacGillivray

(Collynie Royal Leader 1492017
 Roan, Duthie Webster
 Calrossie Princess Mona (88108)
 Dark roan, J. MacGillivray

SIRE

Calrossie Mercury 1957318
 White, J. MacGillivray

Calrossie Augusta Opal (179796)
 Dark roan, J. MacGillivray

(Calrossie Nonpariel Chief (262369)
 Dark roan, J. MacGillivray
 Calrossie Augusta Polly (140698)
 Red, J. MacGillivray

Browndale Sensation 2d 1817248
 Red, Haylands Farms

(Divide Sensation 1615738
 Roan, The Allen Cattle Co.
 Haylands Augusta 9th 1712626
 Red, Haylands Farms, Inc.

DAM

Conner's Augusta 10th 2038363
 Red, Conner Prairie Farm

Milky Way Goldie 1806167
 Red, Milky Way Farms

(Balmuchy Landlord 1719126
 Red, A. P. Gordon
 Golden Ring Augusta 1377675
 Red, C. H. Prescott & Sons

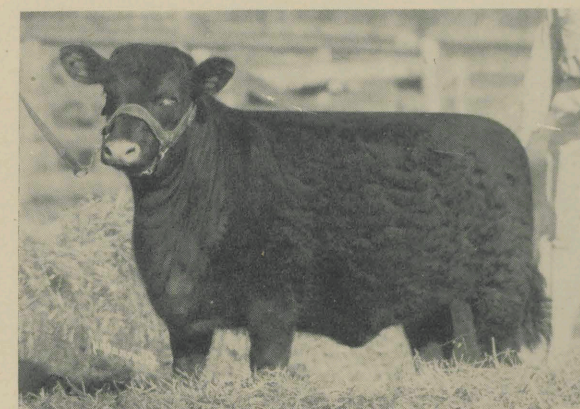

Edellyn Princess Royal 23rd

• • •
EDELLYN PRINCESS ROYAL 23RD — A grand-daughter of the All-American Favorite and out of the same family that produced the great Edellyn Campeon Mercury, the sensational sire at Sni-A-Bar Farms. Collynie Princess 41st is the great grand dam of each. Collynie Royal Princess is also the grand dam of Ed-Ru Command that has done so well for Ed-Ru Farms of Missouri. And this little lady will do well for anyone that buys her, especially if she is carried on for the fall shows.

*A Royal Leader Backed by
 Eight Generations of Collynie Breeding*

Cow

Lot 39

EDELLYN PRINCESS ROYAL 23D (TWIN) 2322806

Red, calved Sept. 4, 1945. Bred and owned by Thos. E. Wilson, Wilson, Ill.

Edellyn Royal Leader 2057560
 Red, W. McNair Snadden

(Coldoch Sensation (275892)
 Red, W. McNair Snadden
 Coldoch Bonny Rothes 2031989
 Roan, W. McNair Snadden

SIRE

Edellyn Royal Leader 4th 2190528
 Red, Thos. E. Wilson

Susanne 1773092
 Red, James Durno

(Glastullich Watchman 1772988
 Red, W. MacGillivray
 Sarcelle 1773076
 Red, J. & L. Durno

Lenton Knight 1772993
 White, Prince of Wales

(Aldie Knight 1558527
 Roan, Finlay MacGillivray
 Doune Eliza 3d (77317)
 Dark Roan, Earl of Moray

DAM

Collynie Royal Princess (Imp.) 1773026
 Roan, Duthie Webster

Collynie Princess 48th 1726760
 RLW, Duthie Webster

(Collynie Golden Key 1558536
 Red, W. Duthie
 Collynie Princess 41st 1726759
 Roan, William Duthie, Est.

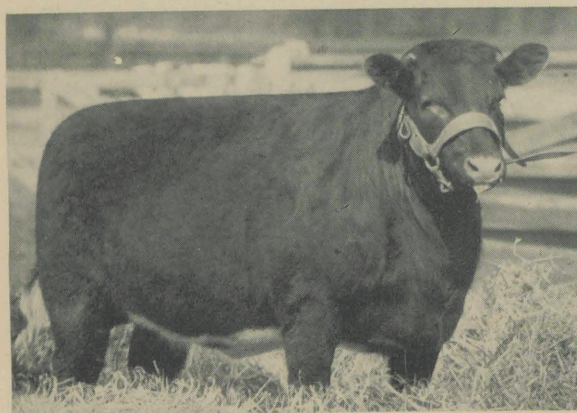

Edellyn Victoria 19th

• • •
EDELLYN VICTORIA 19TH—If you are in need of a good summer yearling heifer to show this year, this typy smooth fleshed, deep bodied calf will fill the bill. She is sired by the \$7,000 Edellyn Royal Leader 4th that went to Australia and out of one of those grand Browndale Hero cows that was sold in the Geishecker dispersion. This is a faultless pedigree with 6 generations of Cruickshank breeding.

*A Royal Leader
 And a Cruickshank Victoria*

Lot 40

Cow

EDELLYN VICTORIA 19TH 2306937

Red, calved June 8, 1945. Bred and owned by Thos. E. Wilson, Wilson, Ill.

Edellyn Royal Leader 2057560
 Red, W. McNair Snadden

{ Coldoch Sensation (275892)
 Red, W. M. Snadden
 { Coldoch Bonny Rothese 2031989
 Roan, W. McNair Snadden

SIRE
 Edellyn Royal Leader 4th 2190528
 Red, Thos. E. Wilson

Susanne 1773092
 Red, James Durno

{ Glastullich Watchman 1772988
 Red, W. MacGillivray
 { Sarcelle 1773076
 Red, J. & L. Durno

Browndale Hero 1580518
 Roan, Thos. E. Wilson

{ Browndale Count 1156438
 Roan, James Douglas
 { Edellyn Rosina 1310877
 Roan, Thos. E. Wilson

DAM
 Victoria 18th 1869678
 Roan, Geishecker Bros.

Victoria 15th 1441683
 Roan, Bellows Bros.

{ Radium Emblem 12811991
 RLW, Bellows Bros.
 { Victoria 11th 698460
 Roan, N. A. Lind



Part of Edellyns Famous Cow Herd

PLEASE NOTE

To all those who desire to come to Edellyn on Sunday, the day prior to the sale, we extend a cordial invitation to inspect our sale offering and our breeding herd as well.

We wish to call your attention to the Northwest Chicago Shorthorn Breeders Sale on June 4th, the day following our sale, at the Union Stock Yards, Chicago. Plan to attend both sales.

The management of each sale will cooperate in assembling of cattle for shipment at lowest cost to the purchaser.

PLEASE BRING THIS CATALOG TO THE SALE
Stevens Hotel, Chicago, Sale Headquarters
Please Mention Edellyn Farms in Making Reservations

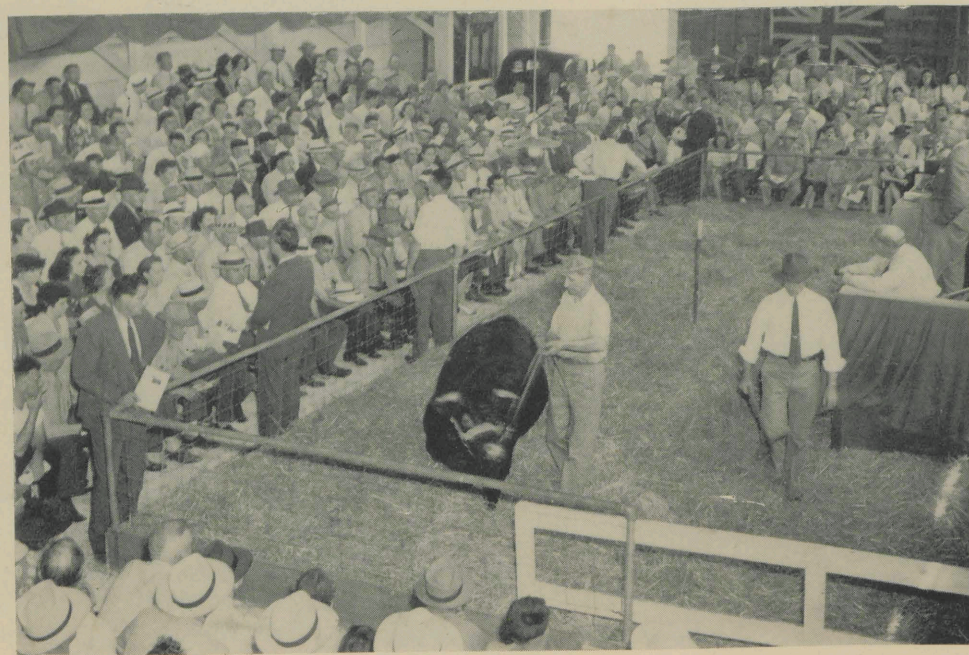

Edellyn's 1945 Record Sale.
Edellyn Royal Leader 14th Selling To C. M. Carraway & Sons

Will Johnson Says . . .

LET'S BE THERE

Above is a picture of the sale ring at Edellyn Farms' 20th annual sale. The sale was held on Monday, June 4th, last year. The attendance was the largest, the cattle were the best and the prices were the highest of all of Edellyn Farms sales. Will you be one of those who will sit at that sale ring on Monday, June 3rd, this year?

If you can arrange to attend and do come to this epochal auction sale, you will see, not only the top offering of Shorthorns ever sold from Edellyn, but the top offering from the Nation's greatest herds.

Since Calrossie Mercury's heifers have been bred to and have produced to the service of Edellyn Royal Leader and Edellyn Royal Leader's heifers have produced to the service of Calrossie Mercury and his sons, it has been demonstrated that the combining of the inherited factors of these two bulls is the most successful nick that has been observed to this date.

It is presumed that you have read and studied the rest of this catalog before you came to this, the last page. You cannot fail to have been impressed with the excellence of type shown by the many illustrations of cattle that will be in this sale and by pictures of their sires and, in many cases of their brothers and sisters. From the pedigrees, you have concluded, doubtless, that no better bred Shorthorns ever have been offered for sale. All that you need in order to confirm the good opinion that you have formed of these grand cattle is to see them. That opportunity and the opportunity to gain possession of these superb Shorthorns will be presented on June 3d. Let's all be there.

Will Johnson