



The  
Edellyn  
Kind . . .

Known the  
world over  
for top  
quality

# *Edellyn Farms—*

*32nd Annual Sale*

*Monday, June 3, 1957*

*Thomas E. Wilson, Owner*



**The front  
cover picture**

Study this picture carefully. It is unusual because it shows an International grand champion female with her first two calves, both born before she was three years old. This is the 1954 champion Edellyn Clarabelle 3rd. Her yearling son, by Edellyn Choice Mercury, was born in March, 1956. Her latest bull calf, by Edellyn Banker Mercury, was born in March, 1957. You'll see both calves at the shows.

Right—Edellyn Bonny  
Rothes 8th by Edellyn  
Royal Leader 8th and  
her daughter Edellyn  
Bonny Rothes 14th by  
Cruggleton Guthrie. The  
former was one of the  
greatest show animals  
of her day and a full  
sister to such famous  
show animals as Edellyn  
Royal Leader 114th and  
Edellyn Bonny Rothes  
5th. The latter sells in  
this sale as Lot 33.

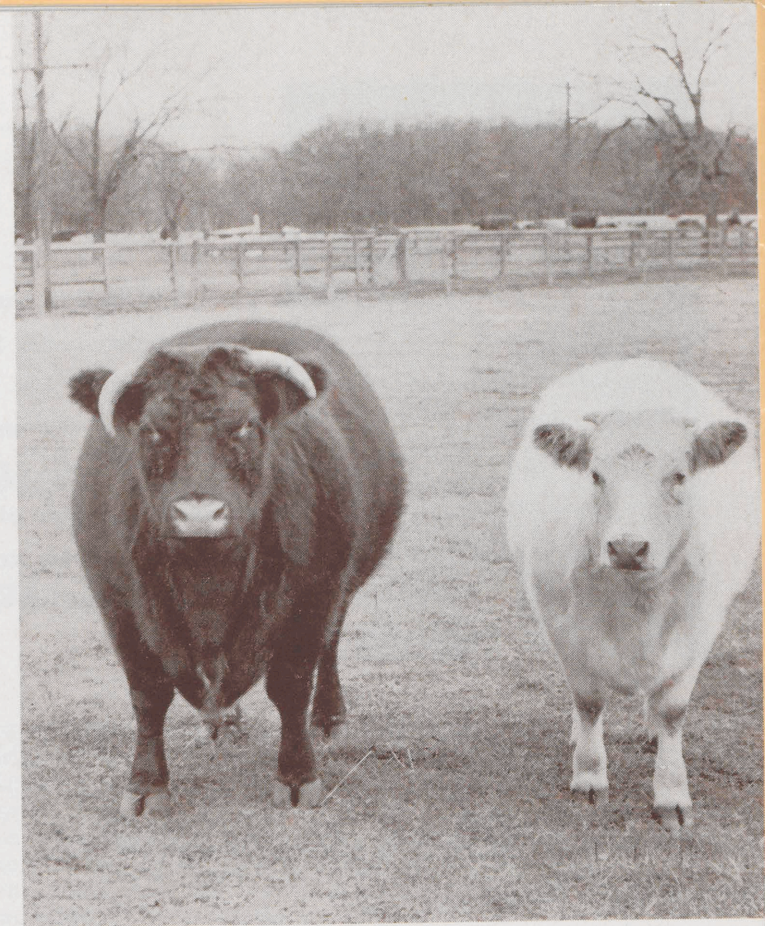

*Edellyn Bloodlines*  
*The greatest guarantee*  
*of future quality . . .*

SALE TO BE HELD AT  
**EDELLYN FARMS**  
Wilson, Illinois  
**MONDAY, JUNE 3, 1957**  
Starting at 12:30 P.M.  
Central Standard Time

Thomas E. Wilson,  
Owner

Fred McWilliam,  
Manager

**EDELLYN FARMS**  
WILSON, ILLINOIS



A careful study of the pedigrees in this catalog is vital to any person who has the desire to breed better Shorthorns. The female families that produced these cattle are noted for their prolificacy and dependability. The bulls that sired these cattle are famous wherever Shorthorns are known. Those who buy the superior individuals that make up this sale offering may feel certain that greater recognition will come their way . . . for these are the kind of cattle that will lift any breeder out of the ranks of the ordinary.

Six beautiful daughters of Beaufort Bulldozer are shown in this picture with Balbithan Emperor, another great Edellyn herd sire. All of these heifers will sell in this sale.



## Our 32nd Annual Sale



We extend a cordial invitation to all Shorthorn lovers to join us at Edellyn Farms on the occasion of our 32nd Annual Sale. Again we intend to divide with you the best of our yearly productions.

We rejoice with breeders everywhere in the continuous improvement of our breed as evidenced by the strong shows of recent years and the winnings of Shorthorns in interbreed competition. Thousands of people have witnessed these victories and have concluded that Shorthorns can do anything that any other breed can do and **DO IT BETTER.**

We are proud that Edellyn bred bulls and females have played such an important part in this improvement. It is a matter of great satisfaction to us to note that wherever you travel you will find Edellyn blood making a definite contribution to better type, better quality and more liberal incomes.

We hope you will honor us with your attendance at the sale on June 3rd and that you may feel inclined to follow the lead of many hundreds of other Shorthorn breeders who have found success through the use of Edellyn blood. We urge you to try to arrive on the day prior to the sale so that an inspection of the herd will be possible and so that we may have a better opportunity to become acquainted with you.

*Thos. E. Wilson*





Rich in pedigree and promise are the beautiful heifers at Edellyn Farms. Three of these went back into the herd as replacements. Perfectly molded, they can be expected to carry on the high breeding standards of this great herd. The white heifer is now owned by Vaughn Moore, Lenox, Iowa.

What you look for in champions you have always been able to find in Edellyn Shorthorns. The lasting potency, the stability that improving blood can give are wrapped up in their pedigrees and their hides.

## General Sale Data

**S**ALE TO be held on Edellyn Farms on Monday, June 3, 1957, at 12:30 P.M., Central Standard Time. Lunch will be served at the farm.

Edellyn Farms are located in Lake Co., 2 miles west of Waukegan and North Chicago city limits and are bounded on the north by Routes 120 (Belvidere Road), on the east by U.S. 41 (Skokie Highway) and on the west by Route 42A, on which will be found the entrances. Also 3 miles north of Route 176, and 40 miles north of Chicago Loop on U.S. 41.

Those coming by train from Chicago, take the Milwaukee train on the Skokie Valley route, or the Chicago, North Shore and Milwaukee Electric at Adams & Wabash Street Station, every hour on the hour to North Chicago Junction. Time of trip 55 minutes. Conveyance will be provided to the farm.

All cattle sold under standard guarantee endorsed by American Shorthorn Breeders' Assn. Certificate of registry and transfer will be furnished with each lot sold. Herd is Federally Accredited for T.B. under certificate No. 130053. Every animal has been blood tested for Bangs within 30 days of the sale. We have practiced calfhoo vaccination for 20 years.

Those unable to be present may send buying orders to Hal Longley, Mervin Aegerter or Don Longley of the Shorthorn World, Allan C. Atlason, Clem Larson or Ted Aegerter of the American Shorthorn Breeders Ass'n., Clint Tomson of the firm of Harding & Harding, or to the auctioneers or fieldmen. Late bids may be sent to any of the above men in care of the telephone Majestic 31467, Waukegan.

We will not be responsible for accidents that may occur but we will do everything possible to provide for the comfort and safety of our guests.

Hotels Karcher and Waukegan in Waukegan and the Congress Hotel in Chicago are headquarters. There are several fine motels close to Edellyn Farms if you prefer such accommodations. We will be happy to assist in making reservations.

Auctioneers—C. D. Swaffer and H. P. Miller.

Farm Phone—Majestic 31467—Waukegan, Illinois.

*Monday, June 3, 1957, Wilson, Illinois*

THOS. E. WILSON, Owner

FRED McWILLIAM, Mgr.

Harry Ackerman, Charles Bright, Murl Reed, John Martin, James Henderson, Billy Reed  
—Herdsmen—

HAL LONGLEY, Sale Manager, 16 S. Locust St., Aurora, Illinois.





AMERICA'S STRONGHOLD OF THE BREED



**We are proud of our  
membership in the  
Chicagoland  
Shorthorn Club  
and of the  
Principles for which  
this organization stands**

*From cows like these came the Edellyn improvers*

**EDELLYN  
FARMS...**

**Nowhere can you find  
greater assurance of  
future dependability**

About the picture on this page—Wonderful cows, aren't they? Calves out of or descendants of all of them are included in this sale. From left to right, the sires of these cows are: Cruggleton Prince Bob, Edellyn Royal Leader 114th, OAC Ransom 23rd, Edellyn Royal Leader, Cruggleton Brunell, Cruggleton Annexe, Calrossie Mercury, Millhills champion and Naemoor Immaculate.



Groups like this may be found in every pasture at Edellyn. At the left is Edellyn Clarabelle 3rd, the daughter of Beaufort Bulldozer that won the junior and grand championship of the 1954 International. Her red bull calf is by the many times grand champion Edellyn Banker Mercury. In the center is Edellyn Clipper 55th. Both she and her sire, Edellyn Royal Leader 114th, were famous champions. She is the dam of Lot 16 in this sale and her present calf, the red heifer beside her, is by Beaufort Bulldozer. The cow on the right is Anoka Augusta 102nd by the International grand champion Scotsdale Bombardier and her red bull calf is by Edellyn Broadarrow, the bull that sells as Lot 1 in this sale. She is also the dam of Lot 17 in this sale and the granddam of Greenwood Bulldozer, Dave Graham's great junior herd bull.

## *Leadership . . .*

Webster defines the word leadership as "one who occupies, or is fitted to occupy, the first or chief place." Not one of us in the Shorthorn fraternity will deny that the place belongs to Edellyn. All of us join willingly in acknowledging our debt of gratitude to Thos. E. Wilson, the man who has made possible such an unfailing source of seed stock supply.

Once each year for a third of a century we have all been invited to Edellyn to study this great Shorthorn herd and to appraise the year's productions. Because of the inward feeling of pride we all hold toward this herd, we have viewed the Edellyn operation through critical eyes, ready to find fault if there was the slightest reason. Always we have left with the feeling that progress at Edellyn is constant.

"Where can I buy with the greatest measure of safety?" It is the question one hears most frequently. There are many such places but chief among them is Edellyn because in this great herd the ability to perform properly is BRED INTO EACH ANIMAL. It is through years of skillful matings that the outstanding cattle described in this catalog have been produced. In my opinion the 1957 sale offering is better than any that has preceded it.

**HAL LONGLEY**  
of the Shorthorn World



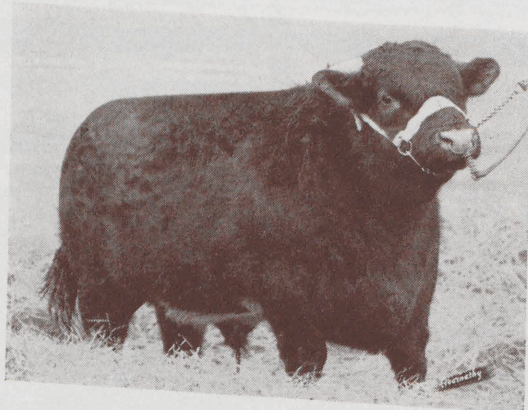

Left—Edellyn Lincoln Mercury, the son of Edellyn Banker Mercury that was purchased by Rasmussen Bros., Goldfield, Iowa, at \$3,500, top price of the 1956 Edellyn Sale. The Rasmussens have used five Edellyn bulls in their great herd.

Right—Edellyn Prig Mercury, the son of Edellyn All-Star Mercury that was purchased by R. E. Smith, Houston, Texas, at \$15,000 in the 1953 Edellyn Sale. This bull won first prize at both the International and American Royal as a senior bull calf.

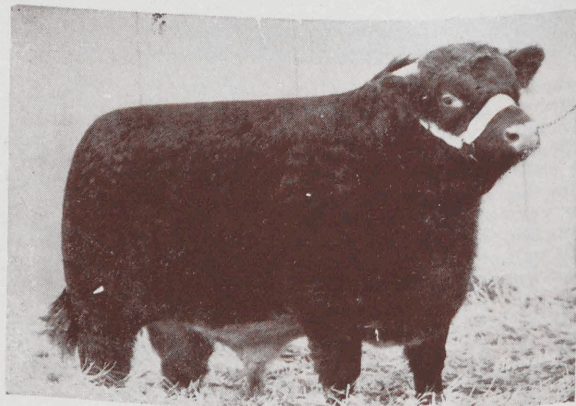

What sort of people own Edellyn Bulls? Over four hundred of them have been sold through the thirty-two annual Edellyn auctions. The records of these bulls would fill a Shorthorn history, a history that could serve as the breed's best guide to the most dependable sources of supply for improved seed stock. Not all of them have gone to big breeders who have learned from experience that Edellyn bulls keep them at the top. Over half of them have gone to small breeders who are on their way to the top and to ranchers and farmers who know that Edellyn bulls will pay for themselves through premium prices when the calves go to market. Always they are bought by cattlemen who know the score . . . men who are alert to the value of inheritance and who refuse to be satisfied with the ordinary.

As the years roll on, even greater security goes along with each Edellyn bull. The lines of blood that brought about such consistent breed improvement ten, fifteen and twenty years ago are still there . . . but new blood has been added to make today's Edellyn bulls better in quality, surer in performance. There is no substitute for experience in the breeding of improved live stock. The fifteen bulls to be offered in the 1957 Edellyn Sale, featuring blends of the blood of Beaufort Bulldozer, Balbithan Emperor, Calrossie Mercury and Edellyn Royal Leader, provide greater assurance than ever before of top quality in the herds of those far-sighted breeders who will use them.



This picture has appeared before but we are repeating it because it provides such a perfect example of Edellyn prolificacy and performance. At the extreme right is Calrossie Clipper Pet by Kirkton Baronet. Next to her is her daughter Edellyn Clipper 48th by Millhills Champion. Then comes Edellyn Clipper 55th, the dam of Lot 16 in this sale. At the extreme left is Edellyn Royal Leader 190th, purchased by Carl D. McKenzie, Armington, Illinois, in the 1955 Edellyn Sale. The last two named are both out of Edellyn Clipper 48th.



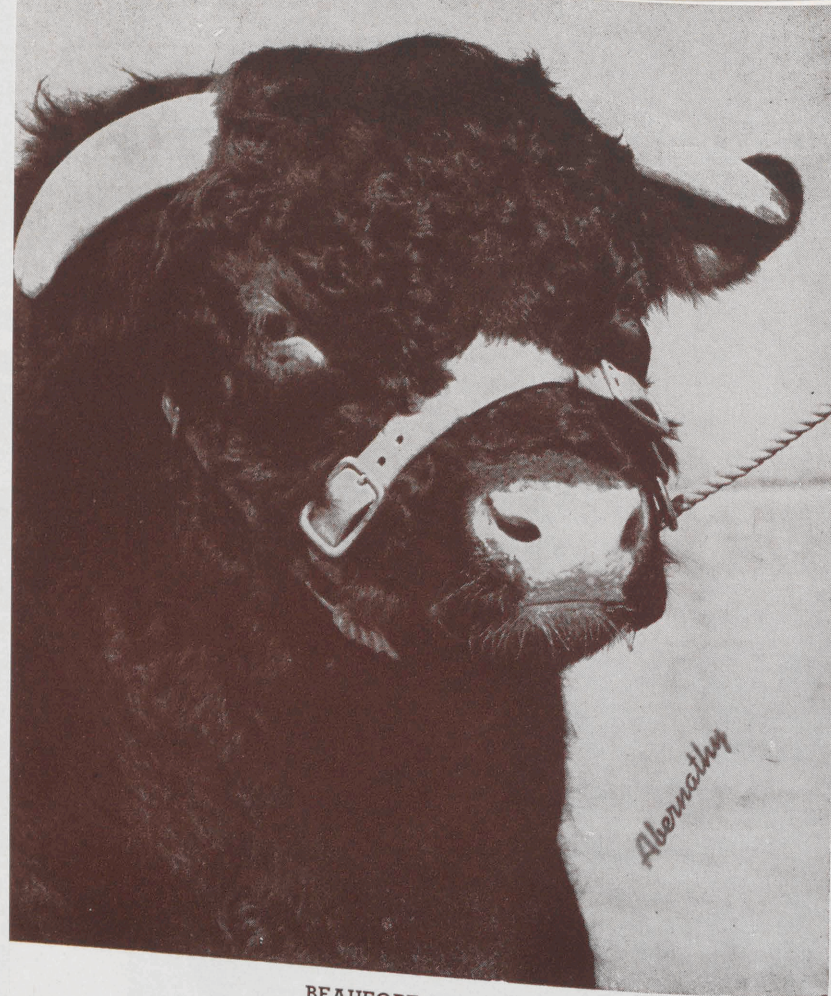

**BEAUFORT BULLDOZER**  
Founding another new dynasty at Edellyn

**His  
Name  
Extends  
Around  
the  
World**

Seven sons sold at auction in Scotland have averaged \$7,900.

His first son calved in North America was the 1954 International grand champion bull and supreme champion of the show.

His first daughter calved in North America was the 1954 International grand champion female.

Two of his daughters won the grand and reserve grand champion-

ships at the 1956 Denver Show and three of his sons stood first, second and third in strong classes.

His first calves born in America were offered in the 1956 Edellyn Sale where fourteen sons and daughters averaged \$1,406. Fourteen more, averaged better than ever in quality, will be offered in the 1957 Edellyn Sale. Be there. Own your share of the breed's most improving blood!

**The Bulldozer type is the modern type . . .**

## Herd Bull

## For Reference Only

### BEAUFORT BULLDOZER (831567)

Red, calved Sept. 14, 1950. Bred by Lord Lovat, Beauly, Inverness-shire, Scotland. Owned by Edellyn Farms, Wilson, Illinois, and Almahurst Farms, Nicholasville, Kentucky.

SIRE	Cruggleton Pentland Firth Red, A. J. Marshall	Cruggleton Braemar Red, A. J. Marshall	Cruggleton Aircraft Red, A. J. Marshall	Anna Butterfly Red, A. J. Marshall	Cruggleton Perfect Red, A. J. Marshall	Cruggleton Perfect Red, A. J. Marshall	Augusta Ramoda Red, A. J. Marshall	Cruggleton Willingdon Red, A. J. Marshall	Alicia Butterfly Red, A. J. Marshall	Garguston Sovereign Red, R. S. McWilliam	Princess Beatrice Red, A. J. Marshall	Cruggleton Perfect Red, A. J. Marshall	Princess Betty Red, A. J. Marshall	Garguston Sovereign Red, R. S. McWilliam	Princess Camelia Red roan, A. J. Marshall	Cruggleton Willingdon Red, A. J. Marshall	Princess Benice Red, A. J. Marshall	Kinellar Observer Red, S. Campbell	Garguston Augusta 13th Dark roan, R. C. McWilliam	Bridgebank Rosedene White, A. J. Marshall	Princess Eva Red, A. J. Marshall	Calrossie Control White, J. MacGillivray	Calrossie Pauline Wave Dark roan, J. MacGillivray	Cruggleton Evergreen Red roan, A. J. Marshall	Pendley Orange Blossom Red, Sir Gomer Berry	Sir Gomer Berry
DAM	Orange Talisman Dark roan, A. J. Marshall	Cruggleton Perfect Red, A. J. Marshall	Orange Thelma Dark roan, A. J. Marshall	Calrossie Graduate Dark roan, J. D. MacGilliv'ry	Orange Trim White, Sir Gomer Berry	Cruggleton Perfect Red, A. J. Marshall	Princess Camelia Red roan, A. J. Marshall	Cruggleton Willingdon Red, A. J. Marshall	Princess Benice Red, A. J. Marshall	Kinellar Observer Red, S. Campbell	Garguston Augusta 13th Dark roan, R. C. McWilliam	Bridgebank Rosedene White, A. J. Marshall	Princess Eva Red, A. J. Marshall	Calrossie Control White, J. MacGillivray	Calrossie Pauline Wave Dark roan, J. MacGillivray	Cruggleton Evergreen Red roan, A. J. Marshall	Pendley Orange Blossom Red, Sir Gomer Berry	Sir Gomer Berry								

**BEAUFORT BULLDOZER**—One of the greatest living sires of the Shorthorn breed. He was purchased for \$15,000 from the famous Beaufort herd, where he was used for one season before being shipped to the Edellyn and Almahurst herds. His sons head leading herds in Argentina, South Africa, Australia, and Scotland. Among his most famous sons are Beaufort Brisket, sold to Australia for \$10,800; Beaufort Brave Baron, sold to the Argentine for \$10,200; Beaufort Commodore, withdrawn at \$17,700 from the Perth sale for use at Beaufort; Beaufort Chavelier sold to the Aldie herd for \$8700. His seven sons sold at auction in Scotland have averaged \$7900. At the Royal Highland, Scotland's leading Shorthorn show, a son won the junior championship, while a son and a daughter won the British cup for the best pair.

His first son born in America, Ringwell Lodestar, as a junior bull calf, won the grand and supreme championship of the 1954 International. His first daughter born in America Edellyn Clara Belle 3d, as a junior calf, won the grand championship of the 1954 International. These were the only two calves old enough to show.

Turn the page and read more about the most famous sire of the breed!

**Study the pictures on the two following pages**



**Edellyn was  
the first  
to own a bull  
capable of  
siring BOTH  
International  
grand champions-  
BEAUFORT BULLDOZER  
sire of the 1954 International  
grand champion bull and female**



Beaufort Commodore by Beaufort Bulldozer. Supreme champion at 1956 Royal Highland Show for Lord Lovat, Beaufort Castle, Beaulieu, Inverness-shire (Scottish Farm photo.)

**Here are five "Bulldozers"**

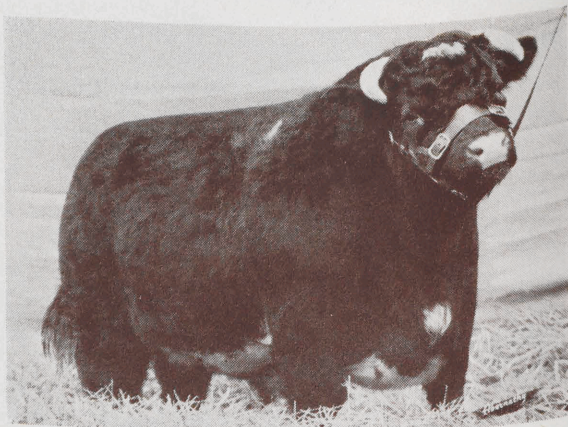

A recent picture of Ringwell Lodestar by Beaufort Bulldozer. He was junior and grand champion bull at the 1954 International. Bred and exhibited by Ringwell Farms.

In 1956 the sons, daughters, grandsons and granddaughters of Beaufort Bulldozer continued to add lustre to his reputation.

Fourteen sons and daughters averaged \$1,406 in the Edellyn Sale. Edellyn Dorothy 34th was sold privately to Mr. and Mrs. Coleman for \$5,000. Another daughter sold to Lynnwood Farms for \$5,500 by public auction, this being the top price for a female in 1956. At male in North America in 1956. At the Royal Highland Show in Scotland (the leading Shorthorn show of the year), his son Beaufort Commodore was senior and grand champion bull, while his grandson Beaufort Captive was junior champion. Another son was champion and top selling bull at the Kentucky Futurity Show, another grandson was the Chicago International Congress champion bull. At the Brisbane Royal Show in Australia a granddaughter was champion polled female. In 1957 at the great Perth show in Scotland two grandsons were shown winning first and third prizes in class and sold for \$3,300 and \$12,000. The females retained by him at Edellyn and Alma-hurst are wonderful cows and breeding very well.

**Nowhere can you find better individuals or greater**

**that have won fame for their owners.**

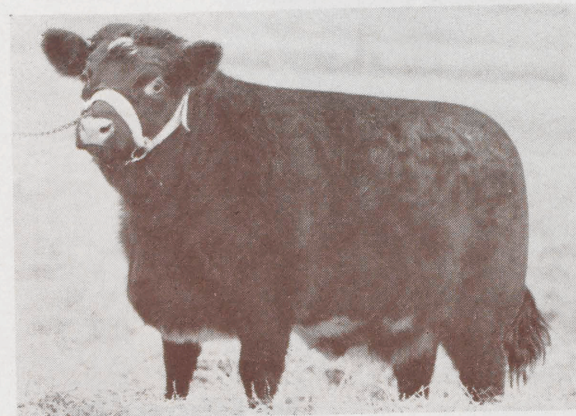

Left—Edellyn Clara Belle 3rd by Beaufort Bulldozer. Junior and grand champion female 1954 International. Bred and exhibited by Edellyn Farms.

Right—Fontana Clipper 2nd by Beaufort Bulldozer Grand champion female 1956 National Western Show at Denver. Bred and exhibited by Joseph Zuro.

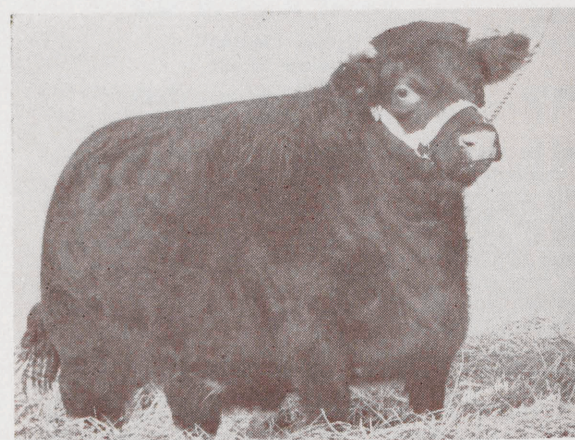
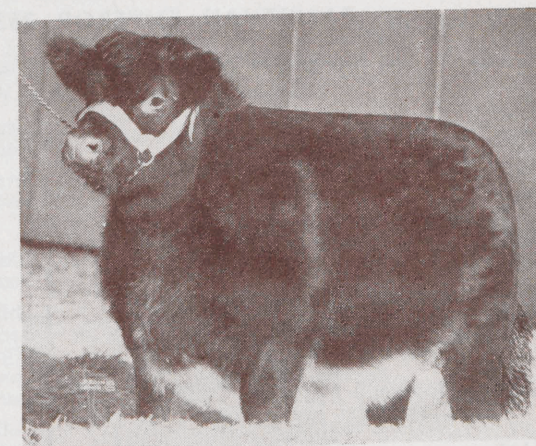

Left—Edellyn Dorothy 34th by Beaufort Bulldozer. Reserve grand champion female 1956 National Western Show at Denver. Bred and exhibited by Edellyn Farms. Purchased privately by Archwood Farms, The Plains, Virginia at \$5,000.

**assurance of dependability than at Edellyn . . . . .**



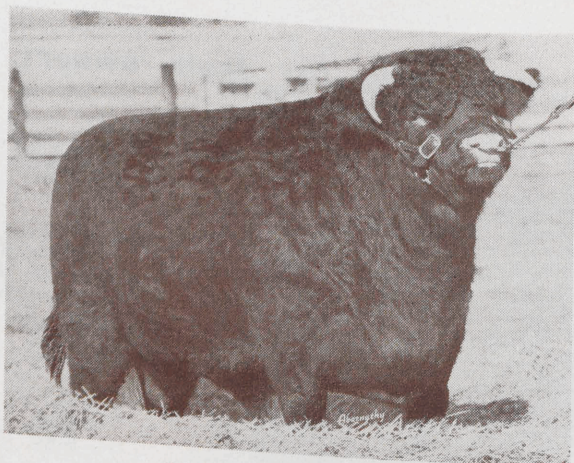

**Herd Bull**

**BALBITHAN EMPEROR**

**For Reference Only**

**BALBITHAN EMPEROR 2850-601 (V101E)**

Tattoo RE SJI M 4

Red, calved Feb. 5, 1954. Bred by James Stott, Kintore, Aberdeenshire, Scotland.  
Owned by Thos. E. Wilson, Wilson, Illinois.

SIRE	Cruggleton Bonn (368723) Red, Albert Jas. Marshall	Cruggleton Braemor (344560) Red, Albert Jas. Marshall
		Princess Beatrice (263105) R&W, Albert Jas. Marshall
DAM	Balbithan Bon-Accord (393102) Red, James Stott	Aldsworth President (342162) Roan, Wm. Garne
	Millhills Golden Bud 4th (323270) Roan, Duncan M. Stewart	Millhills Golden Bud 2d (292416) Red, D. M. Stewart
DAM	Uppermill Metaphor (333383) Dark roan, James Durno	Lawton Rear Admiral (320130) Dark Roan, Wm. Henderson
	Balbithan Augusta Rose (378563) Red, James Stott	Collynie Mabel 5th (193759) Red, Duthie Webster
DAM	Baldowie Augusta Rose (339571) Red, G. G. Rutherford	Pittodrie Uprise (346446) Red, R. Laidlaw Smith
		Ascreavie Augusta Rose (289501) Dark roan, T. O. Mills

**Balbithan Emperor** was purchased at the 1955 Perth Sale. He was selected not only for his great individuality and character, but because his background contains many of Scotland's best breeding cattle and recent show winners. Furthermore, there is a close tie-in with the breeding of Beaufort Bulldozer. Balbithan Bon-Accord was retained as a herd bull by Mr. Stott, being an outstanding son of Cruggleton Bonn, full brother to Cruggleton Pentland Firth, sire of Beaufort Bulldozer. Balbithan Bon-Accord was first and reserve champion of the 1953 Royal Highland show. His dam, Millhills Golden Bud 4th was the reserve champion female at Perth in 1949. She was the first cow purchased by Mr. Stott, for what is now recognized as one of Scotland's most select herds. In 1951 he exhibited her bull calf to the Perth Supreme championship and it sold for 3,000 gns. to Australia. Her bull calf in 1950 made 4,000 gns. going to the Argentine. Balbithan Emperor has developed wonderfully since coming to Edellyn and we want you to be sure and see him. You will be especially impressed with his character and great head. His calves have developed beautifully and we are very delighted with them. We have used him extensively in 1956 and shown in natural condition he stood second in class to the senior and grand champion bull at the International Livestock Show in Chicago (only time shown). At the 1957 Perth Show and Sale in Scotland two three-quarter brothers won first in class, junior and reserve grand championships.



**Herd Bull**

**EDELLYN BANKER MERCURY**

**For Reference Only**

**EDELLYN BANKER MERCURY 2702-500**

Tattoo RE 1617

Red, calved July 14, 1952. Bred and owned by Thos. E. Wilson, Wilson, Ill.

SIRE	Calrossie Mercury 1957318 White, J. MacGillivray	Calrossie Control (255913) White, J. MacGillivray
		Calrossie Augusta Opal (179796) Dark roan, J. MacGillivray
DAM	Edellyn All-Star Mercury 2415057 Red, Thos. E. Wilson	Edellyn Royal Leader 2057560 Red, W. McNair Snadden
	Edellyn Flossy Shane 4th 2197016 Red, Thos. E. Wilson	Calrossie Flossy Shane 1753602 Red, John MacGillivray
DAM	Millhills Arthur (330134) Red, Duncan M. Stewart	Tarvas Banner Bearer (323568) Red, Duthie Webster
	Easterlovat Rothes Rosalind 2596253 Red, J. H. Fraser	Lawton Rosewood 4th (218811) Dark roan, Wm. Henderson
DAM	Beaufort Rothes Rosamund (288417) Red, Lord Lovat	Bapton Battleship (316198) Red, J. V. Rank
		Rothes Rosamond (240524) Roan, K. P. MacGillivray

**Edellyn Banker Mercury**—He is now back in service at Edellyn and we are glad of it. We sold him in the 1954 sale at \$3,150 to Raymond Stewart, Dover, Kentucky. Later that year he won grand championships at the Illinois and Iowa State Fairs and at the American Royal. Because his sire has made such an excellent record at Edellyn and because his imported dam is one of the best cows of the breed, we jumped at the chance to get him back when Raymond Stewart offered to sell him. He is a half brother to such famous animals as Edellyn Prig Mercury that sold at \$15,000 to R. E. Smith of Texas, Edellyn Choice Mercury that sold at \$7,000, top price of the 1955 Edellyn sale, to R. Y. Secord & Son of Alberta, Edellyn Rosewood 65th, the \$10,000 heifer that sold to Almahurst farm of Kentucky and many others. We have great confidence in Edellyn Banker Mercury and we have many calves to justify our confidence. It has been our great effort during the past few years to hold back in our herd as many Mercury females as possible in order to retain the great quality and fleshing ability of this line. Because of this fact, we feel we are really sacrificing to include four beautiful daughters of Edellyn Banker Mercury in this sale.



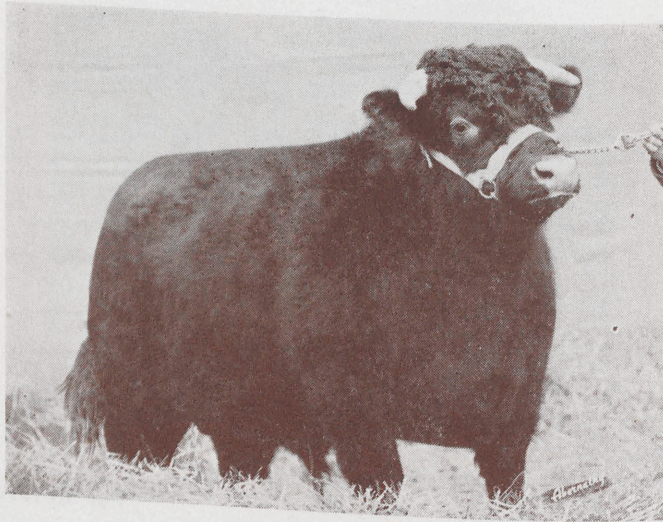

LOUADA GRAND DUKE

Herd Bull

For Reference Only

**LOUADA GRAND DUKE 2859-292 = 355231 =**  
MMP 30J

Red, calved Aug. 10, 1954. Bred by Louada Manor Farms, Ltd., Peterborough,  
Ontario, Canada.

Owned by Thos. E. Wilson, Wilson, Illinois.

SIRE	Calrossie Welcome (368471) Dark roan, J. & D. P. MacGillivray	Calrossie Harmony (344256) Dark roan, John & D. P. MacGillivray
	Calrossie Armada 2764992 Red, John & D. P. MacGillivray	Augusta Laura (263052) Red, Albert Jas. Marshall
	Calrossie Broadhooks Anne (318928) Red, John & D. P. MacGillivray	Kirkton Baronet (335904) Dark roan, K. P. MacGillivray
	Ascreavie Democrat (328591) Red, T. O. Mills	Calrossie Nan Broadhooks (230670) Red, John MacGillivray
DAM	Millhills Secret 10th 2742901 Dark roan, Duncan M. Stewart	Lawton President Roosevelt (308482) Red, Wm. Henderson
	Millhills Secret 2d (223360) White, Duncan M. Stewart	Calrossie Augusta Pat (230649) Red, John MacGillivray
		Collynie Elect (286949) White, Duthie Webster
		Secret Dot (150891) Dark roan, Albert Jas. Marshall

**Louada Grand Duke**—We liked the style, character and type of this bull the minute we saw him and when we found his dam in the Louada pasture, we knew we wanted him at Edellyn. In the opinion of many experts, Millhills Secret 10th is the best cow at Louada and this is saying a good deal. She is a daughter of Ascreavie Democrat and was purchased by Louada at \$3,600, top price of the Birmingham Farms' sale. Louada Grand Duke had all the earmarks of a sire when we bought him and everything in his ancestry seemed to guarantee that he would be one. When you see his calves on sale day, we are sure you will agree that our judgement was right. Several heifers in this sale are carrying his service.

**Here he is! The newest Edellyn herd bull.**

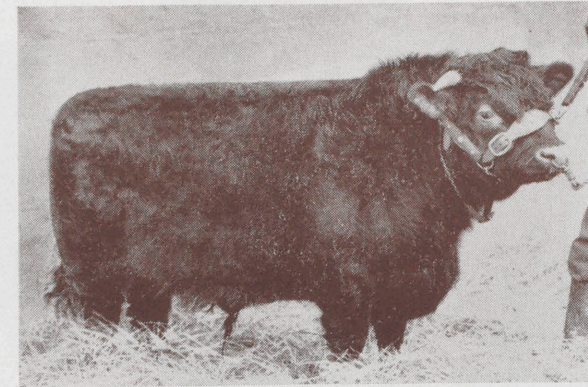

BAPTON CRAFTSMAN

Herd Bull

For Reference Only

**BAPTON CRAFTSMAN**

Tattoo X.O.M. 0.27

Red, calved April 3, 1956. Bred by Cecil Moores, The Bapton Shorthorn Herds, Cairn-  
brogie, Oldmeldrum, Aberdeenshire. Owned by Thos. E. Wilson, Edellyn Farms,  
Wilson, Illinois.

SIRE	Calrossie Welcome Red roan	Calrossie Harmony Dark roan
		Augusta Laura
	Calrossie Constellation Red	Kirkton Baronet Red roan
	Calrossie Flossy Beau Dark roan	Calrossie Flossy Betty Red
	Calrossie Good News Red	Kirkton Baronet Red roan
		Calrossie Flossy Rose
DAM	Saltoun Augusta Jan Red roan	Chapelton Royalist Red
	Saltoun Augusta Jan 2nd	Augusta Jan

**Bapton Craftsman**—This is the latest addition to the Edellyn herd bull battery. He was purchased at the 1957 Perth Sale in Scotland. He is a full brother to Bapton Captivator, purchased at 3,800 guineas in the 1956 Perth Sale by William MacGillivray of Glastullich, and is a half brother to Bapton Constructor, owned by Louada Manor Farms, both being sons of Calrossie Constellation. Bapton Craftsman is now at the Canadian Quarantine Station and we hope he will arrive in time for you to see him on sale day. We believe you will agree that he has all the earmarks of a future great sire.



and here are six more Edellyn improvers that have

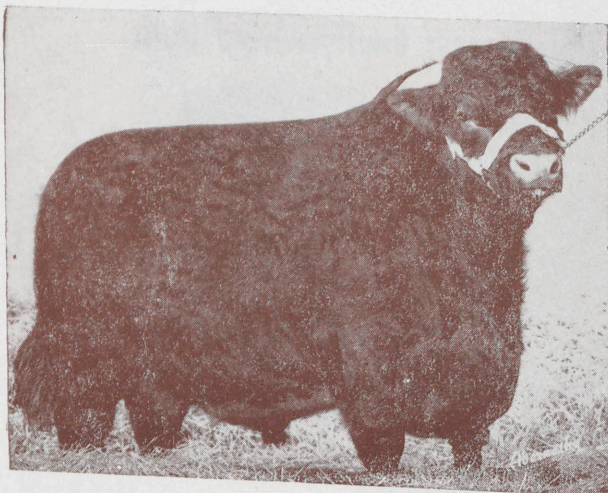

Left—Edellyn All-Star Mercury has sired many of the best calves ever produced at Edellyn, all exceptional in scale, substance, bone and good heads. He was grand champion, 1948 Iowa State Fair; first at Illinois, Indiana and American Royal. By Calrossie Mercury. Twenty-four of his sons and daughters have sold for an average of \$2,666. This group included many first prize and championship winners.

Right—Edellyn Choice Mercury. At the 1954 shows he was first at Iowa; first and reserve junior champion, American Royal; and third in class of 24 at the International. Sire, Edellyn All-Star Mercury. He was purchased in the 1955 Edellyn sale by R. Y. Secord & Son, Winterburn, Alberta, at \$7,000, top price of the sale. Edellyn Choice Mercury sired eight calves at Edellyn out of which came the third prize junior get-of-sire at the 1956 International. Two of his sons and four daughters sell in this sale.



Edellyn Royal Leader 149th—This is the bull that we elected to use in order to carry on the Edellyn Royal Leader line. The "149th" is an excellent individual with an impressive show record. He was the grand champion bull at the 1952 Wisconsin State Fair and his sire, Edellyn Royal Leader 23rd, winner of a score of championships at major shows, was easily the greatest son of Edellyn Royal Leader. Five calves by him will sell in this sale.

influenced the quality of this sale offering

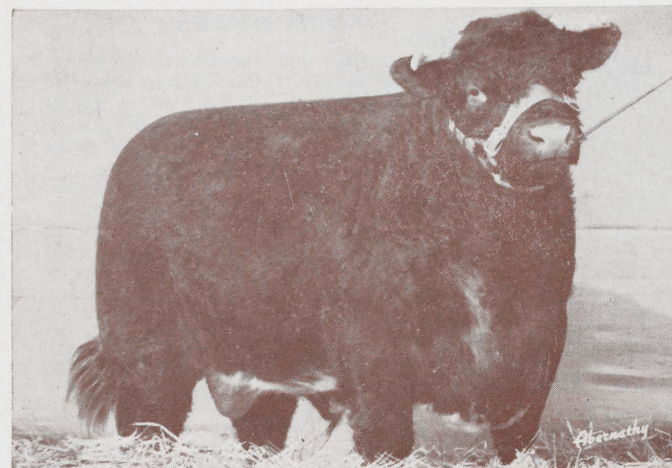

Left—Cruggleton Guthrie is now dead and his sons and daughters are being carefully guarded. Sired by a grandson of Cruggleton Perfect, he was linebred in the blood of one of Scotland's all-time great sires. His calves have made a great record in Scotland, Argentina and the United States. His first son sold at auction brought \$13,200 at Perth. Three calves by him sell in this sale and these will be the last to be offered.

Right—Glastullich Crusader was purchased at the 1957 Perth Sale for service in the herds at Fontana Farms and Edellyn Farms. He is by Calrossie Hyperbole, sire of the 1956 Perth Supreme Champion, he by the noted Calrossie Welcome. His dam, a daughter of Kirkton Baronet, is a uterine sister to Glastullich Fortress, sire of a Perth champion.

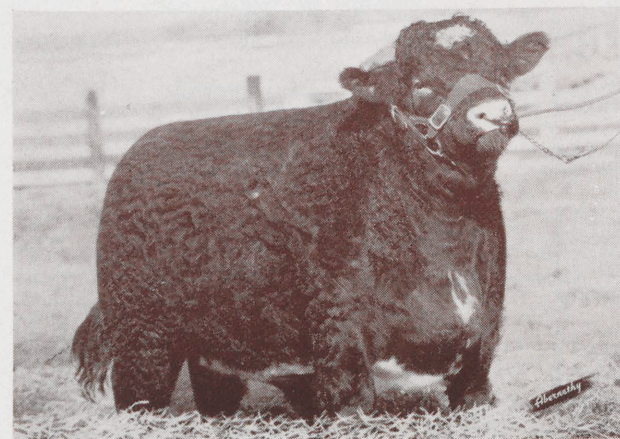
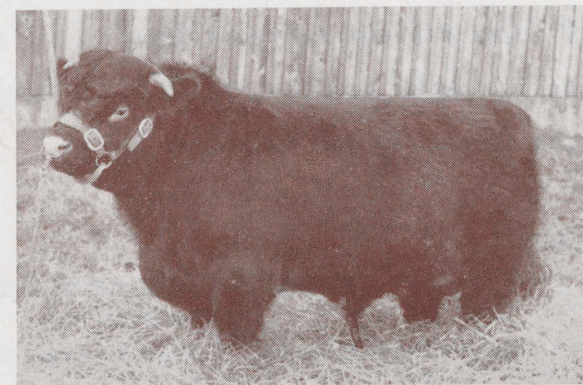

Left—Edellyn Brave Knight, the son of Beaufort Bulldozer that we have picked for service at Edellyn. His dam, Bantaskin Secret 13th by Balthayock Grand National, is one of the great cows of the breed.





Edellyn Broadarrow

**Edellyn Broadarrow**

This bull has been used extensively in the Edellyn herd. He won first prize as a senior calf at the 1955 Wisconsin State Fair and second prize at the 1956 Denver show. He returned to the Wisconsin State Fair in 1956 to win senior championship as a senior yearling. His dam, one of our best cows, is also the dam of Lot 5. Her only daughter has been retained.

*A blue ribbon winner that we thought enough of to use liberally at Edellyn*

*3050  
Died  
Kansas*

Lot 1

**EDELLYN BROADARROW 2833-530**

Tattoo RE 1781

Red, calved Dec. 14, 1954. Bred and owned by Thos. E. Wilson, Wilson, Ill.

<p>SIRE</p> <p>Cruggleton Pentland Firth (361513) Red, Albert Jas. Marshall</p> <p>Beaufort Bulldozer 2739171 Red, Lord Lovat</p> <p>Orange Talisman (251310) Dark roan, Albert Jas. Marshall</p> <p>Edellyn Royal Leader 2057560 Red, W. MacNair Snadden</p> <p>DAM</p> <p>Edellyn Broadhooks 37th 2526794 Red, Thos. E. Wilson</p> <p>Edellyn Broadhooks 13th 2024081 Red, Thos. E. Wilson</p>	<p>Cruggleton Braemar (344560) Red, Albert Jas. Marshall</p> <p>Princess Beatrice (263105) RWM, Albert Jas. Marshall</p> <p>Cruggleton Perfect (303904) Red, Albert Jas. Marshall</p> <p>Orange Thelma (231020) White, Albert Jas. Marshall</p> <p>Coldoch Sensation (275892) Red, W. M. Snadden</p> <p>Coldoch Bonny Rothes 2031989 Roan, W. McNair Snadden</p> <p>Calrossie Mercury 1957318 White, John MacGillivray</p> <p>Collynie Broadhooks 12th 1773004 Red, Duthie Webster</p>
--	--

Bull

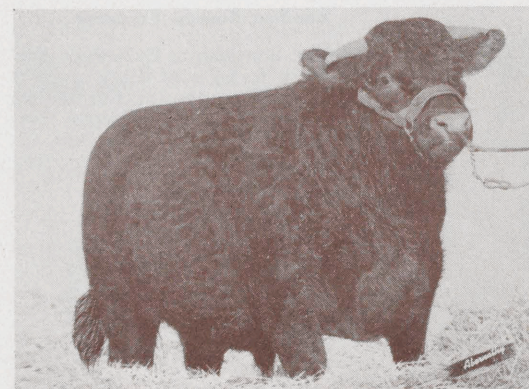

Edellyn Bell Ringer

**Edellyn Bell Ringer**

From a great line of cows, this pedigree could hardly be bettered. His dam, a daughter of Millhills Champion and a tremendous breeder, is the dam of the following: Edellyn Royal Leader 151st, sold to Carson Gibson for \$4,900; Edellyn Clipper 55th, winner of many prizes and now one of our best cows, dam of Edellyn Clipper 61st, Lot 16; Edellyn Royal Leader 177th, sold for \$1,100; Edellyn Royal Leader 190th, sold for \$1,850. This is her fifth calf. Be sure to see her 1957 calf by Edellyn Broadarrow, Lot 1, on sale day.

*Don't overlook the wonderful production record of his dam*

*725  
Del Monte*

Lot 2

**EDELLYN BELL RINGER 2859-730**

Tattoo RE 1823

Red, calved Oct. 11, 1955. Bred and owned by Thos. E. Wilson, Wilson, Ill.

<p>SIRE</p> <p>Cruggleton Pentland Firth (361513) Red, Albert Jas. Marshall</p> <p>Beaufort Bulldozer 2739171 Red, Lord Lovat</p> <p>Orange Talisman (251310) Dark roan, Albert Jas. Marshall</p> <p>Millhills Champion (346563) Red, Duncan M. Stewart</p> <p>DAM</p> <p>Edellyn Clipper 48th 2543306 Red, John &amp; D. P. MacGillivray</p> <p>Calrossie Clipper Pet 2518675 Red, John &amp; D. P. MacGillivray</p>	<p>Cruggleton Braemar (344560) Red, Albert Jas. Marshall</p> <p>Princess Beatrice (263105) RWM, Albert Jas. Marshall</p> <p>Cruggleton Perfect (303904) Red, Albert Jas. Marshall</p> <p>Orange Thelma (231020) White, Albert Jas. Marshall</p> <p>Ascreavie Democrat (328591) Red, T. O. Mills</p> <p>Millhills Luxury 3d (243231) Roan, Duncan M. Stewart</p> <p>Kirkton Baronet (335904) Dark roan, K. P. MacGillivray</p> <p>Calrossie Clipper Paddy (230659) Dark roan, John MacGillivray</p>
---	--

Bull





Edellyn Roman Emperor

**Edellyn Roman Emperor**

The first son of Balbithan Emperor to be sold, truly a great calf. His dam, the top selling female in the Millgate Dispersion Sale, is a lovely individual. This is her first calf.

*The first son of Balbithan Emperor to be offered... and he is a great one*

Lot 3

**EDELLYN ROMAN EMPEROR 2890-260**

Tattoo RE 1855

Red, calved May 27, 1956. Bred and owned by Thos. E. Wilson, Wilson, Ill.

Balbithan Bon-Accord (393102)  
Red, James Stott

SIRE

Balbithan Emperor 2850601  
Red, James Stott

Balbithan Augusta Rose (378563)  
Red, James Stott

Duncrahill Recommendation 2652224  
Red, Denis J. Cadzow

DAM

Millgate Lancaster 3d 2752711  
Roan, George W. Rossetter & Sons

Millgate Lancaster 2571287  
Roan, J. L. Hertzler

(Cruggleton Bonn (368723)  
Red, Albert Jas. Marshall  
Millhills Golden Bud 4th (323270)  
Roan, Duncan M. Stewart

(Uppermill Metaphor (333383)  
Dark roan, James Durno  
Baldowrie Augusta Rose (339571)  
Red, G. G. Rutherford

(Cruggleton Bentham (368720)  
Dark roan, Albert Jas. Marshall  
Duncrahill Clara Rebecca (312001)  
Red, Denis J. Cadzow

(Montgomery 2271412  
Red, R. S. McWilliam  
Miss Anne of Lancaster S 2492452  
Roan, J. L. Hertzler

Bull

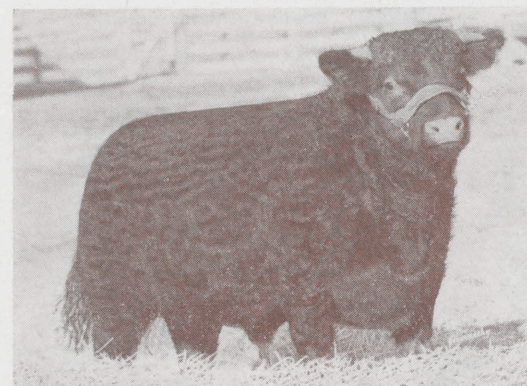

Edellyn Beau Ideal

**Edellyn Beau Ideal**

Another very good son of Beaufort Bulldozer out of an exceptionally thick cow sired by OAC Rosamond's Lad, one of Canada's greatest sires. He sired both grand champions at the 1950 Canadian National Exhibition. This is a grand headed bull with a great covering of flesh. His dam is also the mother of the show heifer Edellyn Orange Blossom 91st, whose son by Edellyn Broadarrow is really outstanding.

*A top son of Bulldozer out of an exceptional Canadian bred cow*

Lot 4

**EDELLYN BEAU IDEAL 2878-547**

Tattoo RE 1834

Red, calved Jan. 20, 1956. Bred and owned by Thos. E. Wilson, Wilson, Ill.

Cruggleton Pentland Firth (361513)  
Red, Albert Jas. Marshall

SIRE

Beaufort Bulldozer 2739171  
Red, Lord Lovat

Orange Talisman (251310)  
Dark roan, Albert Jas. Marshall

O A C Rosamond's Lad = 273007 =  
RWM, Ontario Agr'l College

DAM

Kilburnie Orange Blossom 2d 2779554  
Red, Robert F. McKinlay & Sons

Hillholm Blossom 2d = 351733 =  
Red, J. S. Anderson

(Cruggleton Braemar (344560)  
Red, Albert Jas. Marshall  
Princess Beatrice (263105)  
RWM, Albert Jas. Marshall

(Cruggleton Perfect (303904)  
Red, Albert Jas. Marshall  
Orange Thelma (231020)  
White, Albert Jas. Marshall

(O A C Ransom 23d = 239526 =  
Red, Ontario Agr'l College  
O A C Rosamond 28th = 292045 =  
RLW, Ontario Agr'l College

(Klaymor Fitter = 275496 =  
Roan, W. J. Russell  
Hillholm Orange Blossom = 306272 =  
Red, J. S. Anderson

Bull





Edellyn Commodore

**Edellyn Commodore**

A great headed and wonderfully boned bull. His dam is also the dam of Edellyn Broadarrow, Lot 1 in this sale. Be sure to see her 1957 calf... another full brother, on sale day. This bull represents Edellyn's most potent blood blend... Beaufort Bulldozer, Edellyn Royal Leader and Calrossie Mercury.

*His dam is also the dam  
of Lot 1 in this sale...  
Truly a great pair*

**Lot 5****EDELLYN COMMODORE 2878-549**

Tattoo RE 1835

Red, calved Jan. 9, 1956. Bred and owned by Thos. E. Wilson, Wilson, Ill.

Cruggleton Pentland Firth (361513)  
Red, Albert Jas. Marshall

**SIRE**

Beaufort Bulldozer 2739171  
Red, Lord Lovat

Orange Talisman (251310)  
Dark roan, Albert Jas. Marshall

Edellyn Royal Leader 2057560  
Red, W. McNear Snadden

**DAM**

Edellyn Broadhooks 37th 2526794  
Red, Thos. E. Wilson

Edellyn Broadhooks 13th 2024081  
Red, Thos. E. Wilson

(Cruggleton Braemar (344560)  
Red, Albert Jas. Marshall

(Princess Beatrice (263105)  
RWM, Albert Jas. Marshall

(Cruggleton Perfect (303904)  
Red, Albert Jas. Marshall

(Orange Thelma (231020)  
White, Albert Jas. Marshall

(Coldoch Sensation (275892)  
Red, W. M. Snadden

(Coldoch Bonny Rothes 2031989  
Roan, W. MacNair Snadden

(Calrossie Mercury 1957318  
White, John MacGillivray

(Collynie Broadhooks 12th 1773004  
Red, Duthie Webster

**Bull**

500

Ratle Gibson

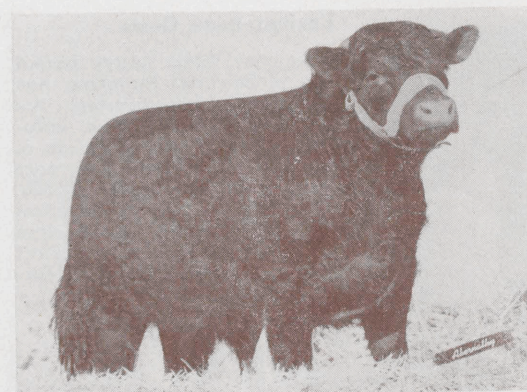

Edellyn Armada

**Edellyn Armada**

A great quartered calf with tremendous bone and depth. He is a son of the \$8,000 Louada Forager and from a cow by the great Calrossie Armada. His dam cost \$2,600 and was one of the top females in the 1955 Louada sale. This is probably the first double bred Armada to be offered in this country.

*Line bred in the blood of  
the great Calrossie Armada...  
A very toppy prospect*

**Lot 6****EDELLYN ARMADA 2890-250**

Tattoo LE 1848

Red, calved May 14, 1956. Bred by Louada Manor Farms, Ltd., Peterborough Ontario, Canada; calved property of Thos. E. Wilson, Wilson, Ill.

Calrossie Armada 2764992  
Red, J. & D. P. MacGillivray

**SIRE**

Louada Forager 2841651  
Red, Louada Manor Farms, Ltd.

Princess Willa 2601451  
Red, Albert Jas. Marshall

Calrossie Armada 2764992  
Red, J. & D. P. MacGillivray

**DAM**

Louada Pauline 7th 2859293  
Red, L. Cadesky

Aranmor Pauline 2d =406368=  
Red, E. A. Manning

(Calrossie Welcome (368471)  
Dark roan, John & D. P. MacGillivray  
(Calrossie Broadhooks Anne (318928)  
Red, J. & D. P. MacGillivray

(Cruggleton Braemar (344560)  
Red, Albert Jas. Marshall  
(Princess Eddie (289048)  
Red, Albert Jas. Marshall

(Calrossie Welcome (268471)  
Dark roan, J. & D. P. MacGillivray  
(Calrossie Broadhooks Anne (318928)  
Red, J. & D. P. MacGillivray

(Calrossie Advisor 2645551  
Red, J. & D. P. MacGillivray  
(Pauline A =341369=  
Red, W. J. Hartley

**Bull**



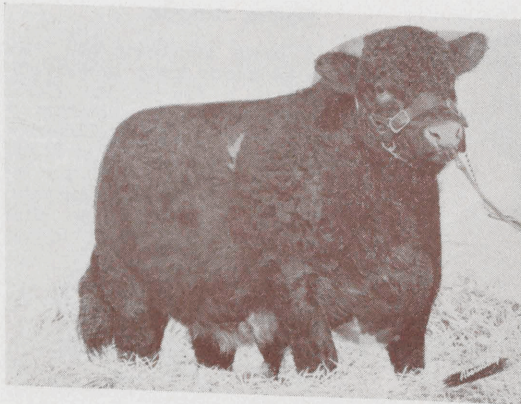

Edellyn Beau Geste

**Edellyn Beau Geste**

This very thick, heavy boned son of Beaufort Bulldozer has tremendous hindquarters. His dam, one of our most valuable cows, is also the dam of Edellyn Maude 15th that sold to Avenel Farms for \$2,300. This bull represents a cross of two of the really great sires of the past decade, Beaufort Bulldozer and Calrossie Mercury.

*Combining the blood of  
two of the most famous  
sires of the breed*

**Lot 7****EDELLYN BEAU GESTE 2878-546**

Tattoo RE 1836

Dark roan, calved Jan. 26, 1956. Bred and owned by Thos. E. Wilson, Wilson, Ill.

SIRE	Cruggleton Pentland Firth (361513) Red, Albert Jas. Marshall	Cruggleton Braemar (344560) Red, Albert Jas. Marshall
		Princess Beatrice (263105) RWM, Albert Jas. Marshall
Beaufort Bulldozer 2739171 Red, Lord Lovat	Orange Talisman (251310) Dark roan, Albert Jas. Marshall	Cruggleton Perfect (303904) Red, Albert Jas. Marshall
		Orange Thelma (231020) White, Albert Jas. Marshall
DAM	Calrossie Mercury 1957 White, John MacGill	Calrossie Control (255913) White, John MacGillivray
	Edellyn Maud 11th 2508945 Dark roan, Thos. E. Wilson	Calrossie Augusta Opal (179796) Dark roan, John MacGillivray
	Maud 119th 2232065 Red, Sni-A-Bar Farms	Cruggleton Aspiration 1989959 Red, Albert Jas. Marshall
		Maud 116th 1895778 Red, A. C. Shallenberger

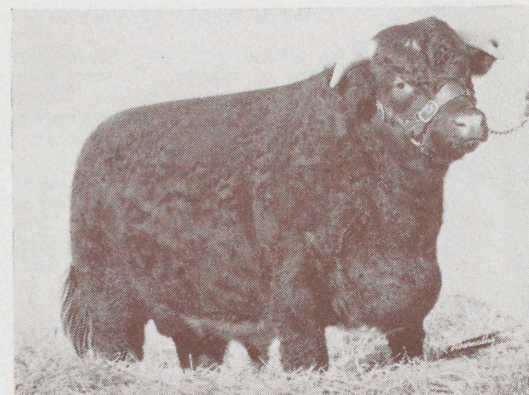
**Bull**

Edellyn Great Event

**Edellyn Great Event**

This is the best son of Cruggleton Guthrie in the U.S. His dam, Millgate Fairy Queen 2nd by Edellyn Royal 43rd, is also the dam of Edellyn Fairy Queen that sold for \$3,000.

*The only son of Cruggleton  
Guthrie to be offered...  
and one of great promise*

**Lot 8****EDELLYN GREAT EVENT 2859-733**

Tattoo RE 1812

Dark roan, calved Aug. 25, 1955. Bred and owned by Thos. E. Wilson, Wilson, Ill.

SIRE	Cruggleton Braemar (344560) Red, Albert Jas. Marshall	Cruggleton Aircraft (328332) Red, Albert Jas. Marshall
		Anna Butterfly (263043) Red, Albert Jas. Marshall
Cruggleton Guthrie 2739172 Dark roan, Albert Jas. Marshall	Pearl Golden Drop (263100) Roan, Albert Jas. Marshall	Cruggleton Adjuster (315395) Red, Albert Jas. Marshall
		Patsey Golden Drop (240827) Dark roan, Albert Jas. Marshall
DAM	Edellyn Royal Leader 43d 2322791 Red, Thos. E. Wilson	Edellyn Royal Leader 2057560 Red, W. McNair Snadden
	Millgate Fairy Queen 2d 2550581 Red, George W. Rossetter & Sons	Edellyn Broadhooks 13th 2024081 Red, Thos. E. Wilson
	Millhills Fairy Queen 6th 2380879 Red, Duncan McCallum Stewart	Millhills Uppermost (299206) Red, Duncan M. Stewart
		Millhills Fairy Queen 3d (254114) Dark roan, Duncan M. Stewart

**Bull**



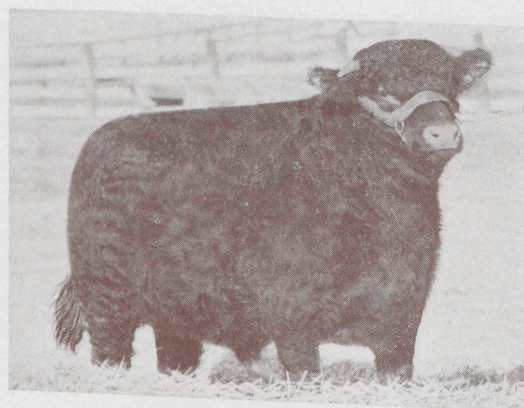

Edellyn Rother Mercury

**Edellyn Rother Mercury**

A grand red calf out of the dam of Edellyn Banker Mercury, the outstanding show bull of 1954 (see reference page). His sire, Edellyn Choice Mercury, sold for \$7,000 to R. Y. Secord & Sons, Alberta, Canada, where he is making a great record. See the 1957 full sister of Edellyn Banker Mercury on sale day, another show calf.

*He is out of the dam of  
the many times champion  
Edellyn Banker Mercury*

Lot 9

**EDELLYN ROTHER MERCURY 2878-550**

Tattoo RE 1830

Red, calved Jan. 6, 1956. Bred and owned by Thos. E. Wilson, Wilson, Ill.

SIRE	Edellyn All-Star Mercury 2415057 Red, Thos. E. Wilson	Calrossie Mercury 1957318 White, John MacGillivray
	Edellyn Choice Mercury 2764544 Dark roan, Thos. E. Wilson	Edellyn Flossy Shane 4th 2197016 Red, Thos. E. Wilson
DAM	Beauty Primrose 2549788 Red, Albert Jas. Marshall	Cruggleton Brunel (315414) Dark roan, Albert Jas. Marshall
	Millhills Arthur (330134) Red, Duncan W. Stewart	Beauty Prudence (251277) Red, Albert Jas. Marshall
	Easterlovat Rother Rosalind 2596253 Red, J. H. Fraser	Tarvas Banner Bearer (323568) Red, Duthie Webster
	Beaufort Rother Rosamond (288417) Red, Lord Lovat	Lawton Rosewood 4th (218811) Dark roan, Wm. Henderson
		Bapton Battleship (316198) Red, J. V. Rank
		Rother Rosamond (240524) Roan, K. P. MacGillivray

Bull



Edellyn Brigand

**Edellyn Brigand**

A wonderful headed bull with great bone and scale. He has been used in the herd. His dam, a very good imported cow by the famous Calrossie Fearless, has bred consistently well. She is also the dam of Edellyn Buttercup 7th, sold to R. E. Smith for \$1,200, and Edellyn Buttercup 6th, sold to Mr. Nehring for \$750.

*You'll like the bone, scale  
and strong head on this  
son of Bulldozer*

Lot 10

**EDELLYN BRIGAND 2833-528**

Tattoo RE 1782

Red, calved Jan. 4, 1955. Bred and owned by Thos. E. Wilson, Wilson, Ill.

SIRE	Cruggleton Pentland Firth Red, Albert Jas. Marshall	Cruggleton Braemar Red, Albert Jas. Marshall
	Beaufort Bulldozer Red, Lord Lovat	Princess Beatrice RWM, Albert Jas. Marshall
DAM	Orange Talisman Dark roan, Albert Jas. Marshall	Cruggleton Perfect Red, Albert Jas. Marshall
	Calrossie Fearless Dark roan, John MacGillivray	Orange Thelma White, Albert Jas. Marshall
	Klaymor Buttercup 5th Red, G. J. C. Anderson	Calrossie Control White, John MacGillivray
	Kair Buttercup Red, G. J. C. Anderson	Calrossie Augusta Susette Red, John MacGillivray
		Balthayock Orange Command Dark roan, R. Wylie Hill
		Balthayock Buttercup 7th Red, R. Wylie Hill

Bull



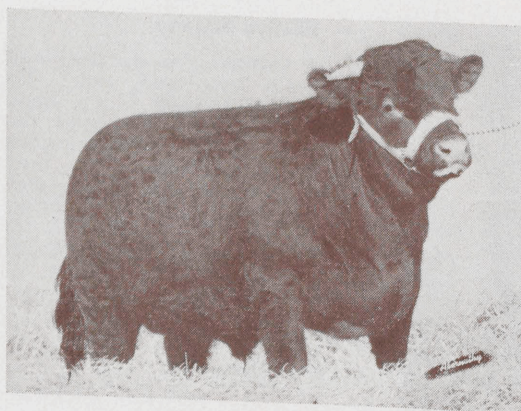

Edellyn Waterloo Mercury

**Edellyn Waterloo Mercury**

A very good son of the great breeding bull Edellyn Choice Mercury. This bull stood fifth at the 1956 International in a very strong class of junior calves, the only time shown, and has developed wonderfully since. His dam was also the dam of Edellyn Loua Waterloo, sold in our 1956 sale to True Buckmaster for \$875. His granddam, Naemoor Waterloo Blush, is one of the greatest cows in the Louada Manor herd or in North America.

*Don't overlook these Mercury bulls... they're still the best in the business*

**Lot 11****EDELLYN WATERLOO MERCURY 2878-552**

Tattoo RE 1838

Red, calved Feb. 28, 1956. Bred and owned by Thos. E. Wilson, Wilson, Ill.

Edellyn All-Star Mercury 2415057  
Red, Thos. E. Wilson

**SIRE**

Edellyn Choice Mercury 2764544  
Dark roan, Thos. E. Wilson

Beauty Primrose 2549788  
Red, Albert Jas. Marshall

Tolquhon Authority 2748210  
Dark roan, John L. Sleigh

**DAM**

Aranmor Waterloo 2764997  
Red, E. A. Manning

Naemoor Waterloo Blush 2764996  
Red, Robert Moubray

{ Calrossie Mercury 1957318  
White, John MacGillivray  
Edellyn Flossy Shane 4th 2197016  
Red, Thos. E. Wilson

{ Cruggleton Brunel (315414)  
Dark roan, Albert Jas. Marshall  
Beauty Prudence (251277)  
Red, Albert Jas. Marshall

{ Calrossie Dazzler 2687805  
White, John & D. P. MacGillivray  
Bantaskin Augusta 43d (245092)  
Red, Alexander A. Baird

{ Calrossie Baronet (352897)  
Red, John & D. P. MacGillivray  
Naemoor Waterloo Gloss (309057)  
Red, Robert Moubray

**Bull**

Daughters of Beaufort Bulldozer, Cruggleton Guthrie and Edellyn Choice Mercury at Edellyn.

*Too young to sell to good advantage but looks like a show calf*

**Lot 12****EDELLYN CZAR 2890-254**

Tattoo RE 1862

Red, calved July 5, 1956. Bred and owned by Thos. E. Wilson, Wilson, Illinois.

Balbithan Bon-Accord (393102)  
Red, James Stott

**SIRE**

Balbithan Emperor 2850601  
Red, James Stott

Balbithan Augusta Rose (378563)  
Red, James Stott

Edellyn Modern Mercury 2024078  
Roan, Thos. E. Wilson

**DAM**

Elmhurst Gipsy Bride 2340282  
Red, F. S. Davidson

Gipsy Bride 5th 2175159  
Roan, Ben G. Studer

**Edellyn Czar**

Another son of Balbithan Emperor. This calf is very young but with his great head and thickness can make a summer yearling hard to beat. His dam, a daughter of Edellyn Modern Mercury, cost \$2,500 and is a lovely animal. She is also the dam of the show bull Edellyn Royal Leader 189th that sold for \$3,000 to Herman Alber, Dixon, Ill.

{ Cruggleton Bonn (368723)  
Red, Albert Jas. Marshall  
Millhills Golden Bud 4th (323270)  
Roan, Duncan M. Stewart

{ Uppermill Metaphor (333383)  
Dark roan, James Durno  
Baldowrie Augusta Rose (339571)  
Red, G. G. Rutherford

{ Calrossie Mercury 1957318  
White, J. MacGillivray  
Glenburn Ramsden Lass 1711819  
Roan, F. H. Deacon

{ Cruggleton Nakomis 2060717  
Roan, Albert Jas. Marshall

{ Gipsy Bride 4th 2114070  
Red, Ben G. Studer

**Bull**



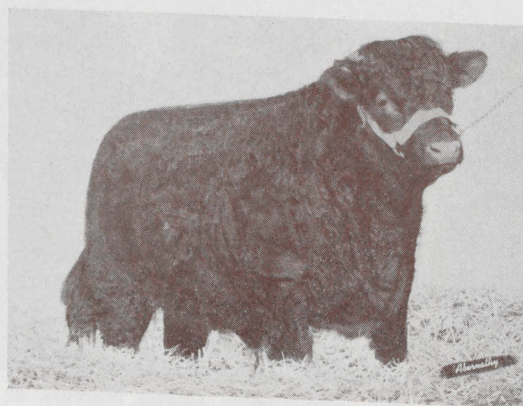

Edellyn Max Emperor

**Edellyn Max Emperor**

A heifer's first calf from our prolific Broadhooks family, he has a stock bull's head and bone. Like all the Balbithan Emperor calves, he is easily fed and has great fleshing qualities. The three top sires in his pedigree, Balbithan Emperor, Cruggleton Guthrie and Edellyn Royal Leader should leave no room for doubt as to his ability as a sire.

*The head of a real  
stock bull and a real  
easy feeder*

**Lot 13****EDELLYN MAX EMPEROR 2890-258**

Tattoo RE 1857

Red, calved June 3, 1956. Bred and owned by Thos. E. Wilson, Wilson, Ill.

Balbithan Bon-Accord (393102)  
Red, James Stott

**SIRE**

Balbithan Emperor 2850601  
Red, James Stott

Balbithan Augusta Rose (378563)  
Red, James Stott

Cruggleton Guthrie 2739172  
Dark roan, Albert Jas. Marshall

**DAM**

Edellyn Xmas Eve 2790113  
Red, Thos. E. Wilson

Edellyn Broadhooks 37th 2526794  
Red, Thos. E. Wilson

(Cruggleton Bonn (368723)  
Red, Albert Jas. Marshall  
Millhills Golden Bud 4th (323270)  
Roan, Duncan M. Stewart

(Uppermill Metaphor (333383)  
Dark roan, James Durno  
Baldowrie Augusta Rose (339571)  
Red, G. G. Rutherford

(Cruggleton Braemar (344560)  
Red, Albert Jas. Marshall  
Pearl Golden Drop (263100)  
Roan, Albert Jas. Marshall

(Edellyn Royal Leader 2057560  
Red, W. McNair Snadden  
Edellyn Broadhooks 13th 2024081  
Red, Thos. E. Wilson

**Bull**

Edellyn Mandarin

**Edellyn Mandarin**

This very young calf has great possibilities. His sire, a great bull that cost \$11,500 at Perth in 1955, is proving a most impressive sire in the herd of Joseph Zuro, Fontana, Wisconsin. His dam cost 400 gns. at Perth in 1955. We offer this calf only because we are keeping another son of Phopachy Maestro for a herd sire. Note this calf's outstanding pedigree.

*His sire is doing a  
great job in the  
strong Fontana herd*

**Lot 14****EDELLYN MANDARIN 2905-190**

Tattoo RE 1871

Red, calved July 27, 1956. Bred and owned by Thos. E. Wilson, Wilson, Ill.

Crichton Grand Duke (388756)  
Red, R. H. Watherston

**SIRE**

Phopachy Maestro 2855238  
Red, Jean L. MacGillivray

Phopachy Queen Pam (392455)  
Dark roan, Jean L. MacGillivray

Kair Wanderer (371761)  
Red, G. J. C. Anderson

**DAM**

Drummondreach Princess Ann 2866166  
Dark roan, W. D. MacWilliam

Coulmore Princess 2d (339734)  
Roan, Mrs. I. McKay Sobie

(Calrossie Baronet (352897)  
Red, J. & D. P. MacGillivray  
Crichton Golden Drop 12th (360873)  
Red, R. H. Watherston

(Kirkton Baronet (335904)  
Dark roan, K. P. MacGillivray  
Phopachy Queen Winifred (335693)  
Red, Jean L. MacGillivray

(Beaufort Bolido (361044)  
Dark roan, Lord Lovat  
Kair Nonpareil Doreen (294838)  
Roan, G. J. C. Anderson

(Naemoor Immaculate (315706)  
White, Robert Moubray  
Drynie Princess Royal 16th (251078)  
Red, R. Maclean

**Bull**

*2100  
Belthusa  
Maryland*





Edellyn Glendale

**Edellyn Glendale**

A thick bull from the second top selling female in the Deacon Russell 1955 sale. He is by the imported Easterlovat Highland Laddie that has done much good in the well known Deacon herd.

*Out of one of the top females in the strong Deacon herd*

Lot 15

**EDELLYN GLENDALE 2890-256**

Tattoo RE 1831

Dark roan, calved Jan. 10, 1956. Bred by Kenneth E. Deacon, Unionville, Ontario, Canada; calved property of Thos. E. Wilson, Wilson, Ill.

Kirkton Formula (368475)  
Roan, J. & D. P. MacGillivray

SIRE

Easterlovat Highland Laddie 2839028  
White, J. H. Fraser

Easterlovat Dora (299371)  
Dark roan, J. H. Fraser

Phopachy Diplomat 2542587  
Red, Jean L. MacGillivray

DAM

Glenburn Brawith Bud 18th 2871643  
Red, Kenneth E. Deacon

Glenburn Brawith Bud 11th  
Red, F. H. Deacon & Son = 377618=

{ Naemoor Marshal (345049)  
Red, Robert Moubray  
{ Rothes Queen Celandine (288644)  
Dark roan, K. P. MacGillivray

{ Kirkton Baronet (335904)  
Dark roan, K. P. MacGillivray  
{ Calrossie Princess Morna (240507)  
Red, John MacGillivray

{ Naemoor Marshal (345049)  
Red, Robert Moubray  
{ Phopachy Queen Jane (275153)  
Red, Jean L. MacGillivray

{ Robinwood Colonel = 244412=  
Roan, Robinson Bros.

{ Glenburn Brawith Bud 3d = 292573=  
Red, F. H. Deacon

Bull

## In Polled Shorthorns, too . . .

the introduction of Edellyn blood has resulted in top show winners.



This is Carona Fascination x, a direct descendant of Edellyn breeding through his famous sire Cherry Hill Royal Oak x by Edellyn Royal Leader 2nd. He is owned by Lynnwood Farm, Carmel, Indiana. Carona Fascination x, or his sons, sired the individuals which won six championships, 12 firsts, four seconds and five thirds in the 1956 International Polled Shorthorn Show. Included in these winnings were two firsts, two seconds, a third and a fourth in the get-of-sire classes. He was most certainly the "Sire of Distinction" at the 1956 International. At the 1955 International, the two top-placing ten head groups, owned by Lynnwood Farms and Glatwyn Farms, contained a total of 16 head that all traced directly to Edellyn breeding.

**Each year we are happy to see at the Edellyn sale an increased number of Polled Shorthorn breeders. They have purchased a number of our top animals. Study the top sale and show winnings and see how many of the best Polled Shorthorns descend from cattle purchased at Edellyn by progressive Polled Shorthorn breeders.**



Edellyn Clara Belle 3rd, bred and owned by Edellyn Farms, grand champion female, and Ringwell Lodestar, bred and owned by Ringwell Farms, grand champion bull of the 1954 International. Both sired by Beaufort Bulldozer.



Everyone agreed that the Shorthorn Show at the 1954 International was the strongest in the history of the breed . . . and working their way to the top were the first two calves sired by Beaufort Bulldozer that were born in this country. Nothing could stop them. The bull was named grand champion and Supreme Champion of the show. The heifer went on to win the female grand championship. Never before have a son and daughter of the same sire, both junior calves, won BOTH championships at the great International Live Stock Exposition.

And the evidence continues to pile up . . . providing conclusive proof that Beaufort Bulldozer is the sire of the day. The two daughters shown in the picture at the right won the grand championship and the reserve grand championship at the 1956 National Western Livestock Show in Denver. At the left manager Fred McWilliam of Edellyn Farms holds Fontana Clipper 2nd, the grand champion exhibited by Joseph Zuro, Fontana, Wisconsin. At the right, Harry Ackerman, veteran herdsman at Edellyn Farms, holds Edellyn Dorothy 34th, the reserve grand champion exhibited by Edellyn Farms. In the background are Allan C. Atlason, secretary, and Major H. H. Allen, past president of the American Shorthorn Breeders' Association. The get and service of Beaufort Bulldozer will be a feature of this sale.

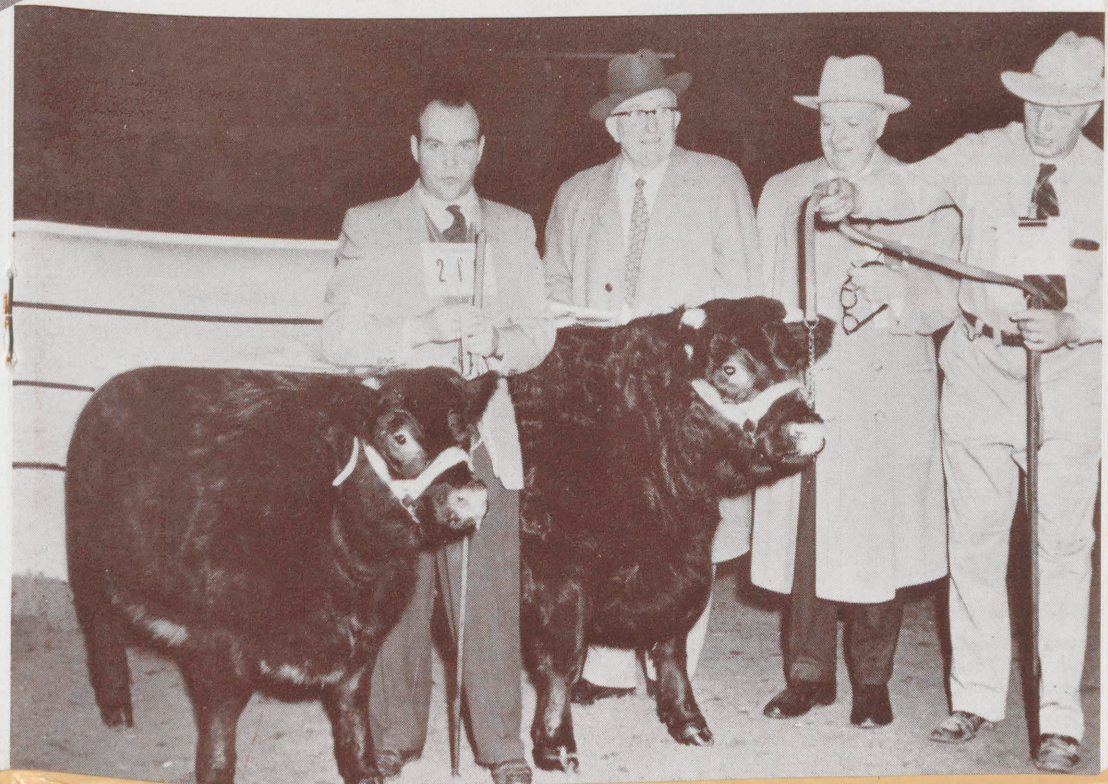



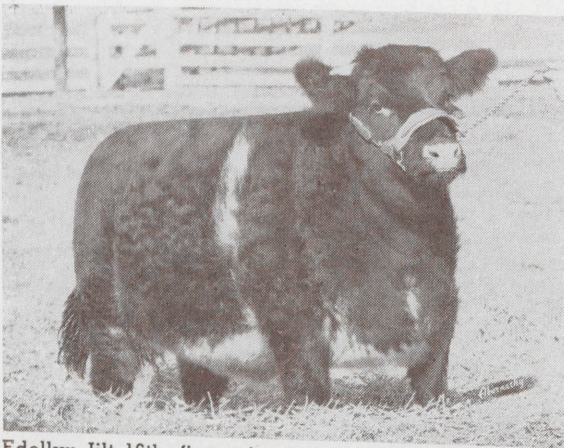

Edellyn Jilt 16th, first prize winner at the 1956 International. She is a daughter of Edellyn Choice Mercury, the great sire that was purchased in the 1955 Edellyn Sale at \$7,000 by R. Y. Secord & Son, Winterburn, Alberta.

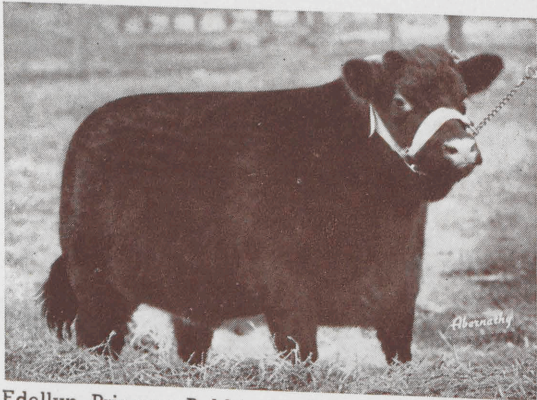

Edellyn Princess Bobbie by Edellyn Royal Leader 114th. Senior champion Wisconsin and Illinois and reserve grand champion Illinois in 1956. Reserve senior champion American Royal 1956 and Denver 1957.



Fontana Fanfare by Beaufort Bulldozer. Junior herd bull at Fontana Farms, Wisconsin, owned by Joseph Zuro.

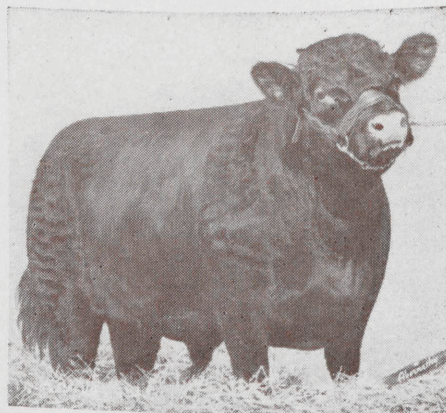

Greenwood Bulldozer by Beaufort Bulldozer. Junior herd bull at Greenwood Farms, Ohio, owned by David S. Graham.

There is one name that stands out alone in the hearts and minds of thousands of careful Shorthorn breeders. That name is

## EDELLYN

Each passing year serves to increase this reputation. You will know why when you follow the lead of others who are making use of Edellyn bloodlines.

Buy Edellyn bloodlines... Insure future quality

39

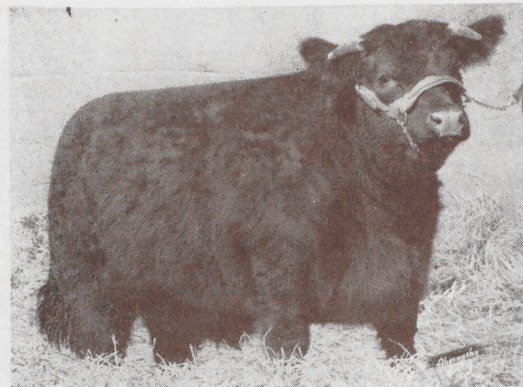

Above—Almahurst Clipper 2nd by Beaufort Bulldozer. Top female in the 1956 Edellyn Sale at \$5,500. Purchased by Lynnwood Farms, Carmel, Indiana.

Right—Almahurst Augusta 3rd by Beaufort Bulldozer. Purchased by Vaughn Moore, Lenox, Iowa, in the 1956 Edellyn Sale at \$1,300.

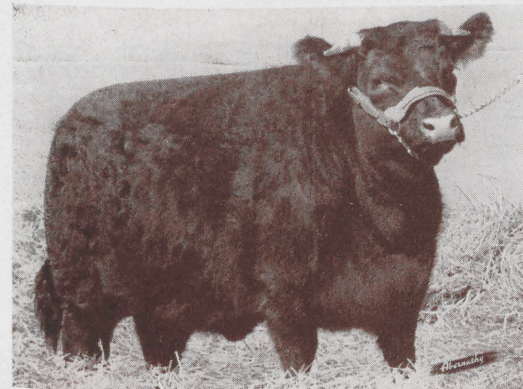

### Sets New Shorthorn Top In The Argentines

Balbithan Byword, a son of Balbithan Bon-Accord and a half brother to Balbithan Emperor, the new herd sire at Edellyn Farms, Wilson, Illinois, recently set a new record top for a Shorthorn in Argentina. The price was 350,000 pesos or \$19,600.

Byword was a second-prize bull in the January class at the 1956 Perth Sale where he sold to James Schofield for 320 guineas (\$960). He is out of a dam by Beaufort Benbow.

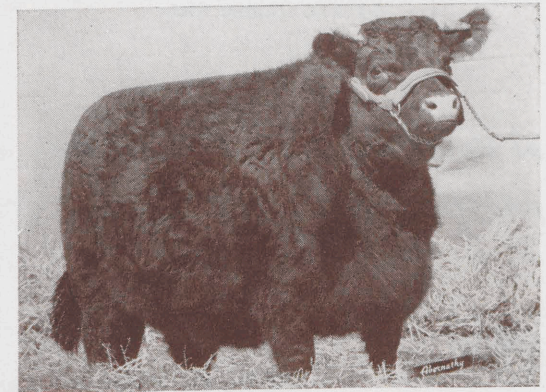

Left—Almahurst Barmpton Leaf 3rd by Beaufort Bulldozer. Purchased by Avenel Farms, Bethesda, Maryland, in the 1956 Edellyn Sale at \$1,500.

We hope you will arrive a day ahead of the sale for a closer inspection of the great Edellyn Herd.

Edellyn practices calthood vaccination regularly, hence no mention is made of this fact in the individual descriptions appearing in this catalog.



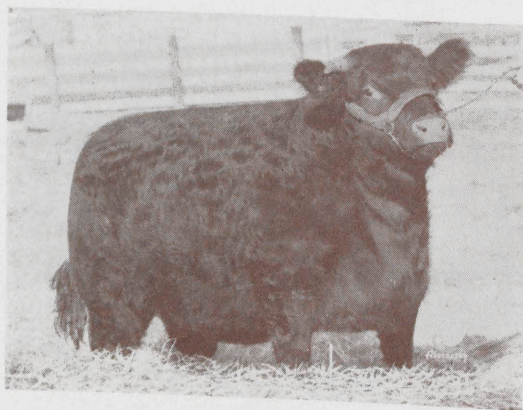

Edellyn Clipper 61st

**Edellyn Clipper 61st**

A great female from our 1956 show team and from one of our greatest breeding females. Her dam, granddam and great granddam are pictured on page 9. She stood first at Wisconsin, second at Illinois and the American Royal, and sixth at the International. She is in calf to Edellyn Brave Knight, our junior herd sire by Beaufort Bulldozer, and a bull you must be sure to inspect on sale day. Bred December 27, 1956. Examined and pregnant.

*A more valuable brood cow  
prospect never left Edellyn*

**Lot 16****Female****EDELLYN CLIPPER 61ST 2888-068**

Tattoo RE 1805

Red, calved May 8, 1955. Bred and owned by Thos. E. Wilson, Wilson, Ill.

Edellyn All-Star Mercury 2415057  
Red, Thos. E. Wilson

**SIRE**

Edellyn Banker Mercury 2702500  
Red, Thos. E. Wilson

Easterlovat Rothes Rosalind 2596253  
Red, J. H. Fraser

Edellyn Royal Leader 114th  
Red, Thos. E. Wilson 2543187

**DAM**

Edellyn Clipper 55th 2702518  
Red, Thos. E. Wilson

Edellyn Clipper 48th 2543306  
Red, J. & D. P. MacGillivray

Calrossie Mercury 1957318  
White, John MacGillivray  
Edellyn Flossy Shane 4th 2197016  
Red, Thos. E. Wilson

Millhills Arthur (330134)  
Red, Duncan M. Stewart  
Beaufort Rothes Rosamund (288417)  
Red, Lord Lovat

Edellyn Royal Leader 23d 2263178  
Red, Thos. E. Wilson  
Edellyn Bonny Rothes 2263184  
Dark roan, Thos. E. Wilson

Millhills Champion (346563)  
Red, Duncan M. Stewart  
Calrossie Clipper Pet 2518675  
Red, J. & D. P. MacGillivray

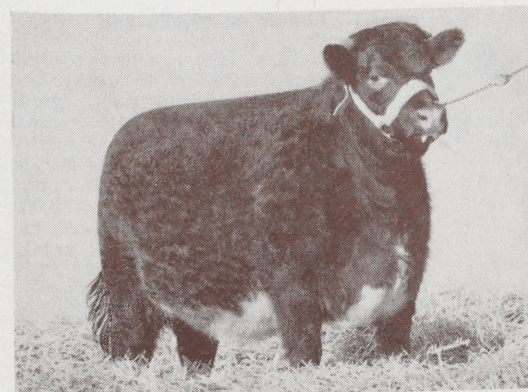

Edellyn Augusta 59th

**Edellyn Augusta 59th**

From our 1956 show herd, this beautiful female stood second in class at the American Royal and sixth at the International. Her dam, a grand cow, produced Edellyn Augusta 52nd that sold to David Graham for \$2,300. The calf she was carrying by Beaufort Bulldozer was first prize junior bull calf at the 1956 Ohio State Fair and is retained as a stock bull at Greenwood. Her next calf was sold to Michigan State University in our 1956 sale. Edellyn Augusta 59th is bred to Beaufort Bulldozer.

*A great heifer out of a cow  
that has produced many good ones*

**Lot 17****Female****EDELLYN AUGUSTA 59TH 2878-553**

Tattoo RE 1832

Dark roan, calved Jan. 13, 1956. Bred and owned by Thos. E. Wilson, Wilson, Ill.

Edellyn All-Star Mercury 2415057  
Red, Thos. E. Wilson

**SIRE**

Edellyn Choice Mercury 2764544  
Dark roan, Thos. E. Wilson

Beauty Primrose 2549788  
Red, Albert Jas. Marshall

Scotsdale Bombardier 2501781  
Red, S. G. Bennett

**DAM**

Anoka Augusta 102d 2646020  
Red, F. W. Harding

Greenwood Augusta 9th 2518717  
Red, David S. Graham

Calrossie Mercury 1957318  
White, John MacGillivray  
Edellyn Flossy Shane 4th 2197016  
Red, Thos. E. Wilson

Cruggleton Brunel (315414)  
Dark roan, Albert Jas. Marshall  
Beauty Prudence (251277)  
Red, Albert Jas. Marshall

O A C Mayflower's Ransom = 273001 =  
Red, Ontario Agr'l College  
Princess Deirdrie 2501780  
Roan, Albert Jas. Marshall

Scotsdale Autocrat 2381633  
Dark roan, James Durno, Jr.  
Greenwood Augusta 6th 2251302  
RWM, David S. Graham

1000  
Heavy Knight



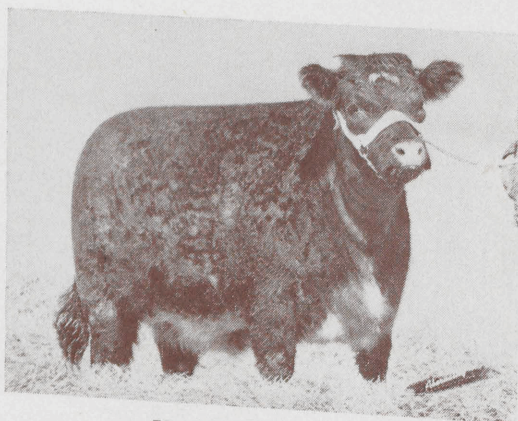

Almahurst Myrtle 2nd

**Almahurst Myrtle 2nd**

Seldom are females of this quality offered for sale. She has a beautiful head, great depth and bone, with wonderful character. Her dam, a member of the famous Myrtle family, cost \$1,550. She was bred February 14 to the \$8,000 Louada Forager, has been examined and declared safely in calf.

*Her kind are seldom found,  
and almost never offered*

Lot 18

**ALMAHURST MYRTLE 2D 2854-995**

Tattoo RE 150

Roan, calved Aug. 24, 1955. Bred by Henry H. Knight, Lexington, Ky.  
Owned by Thos. E. Wilson, Wilson, Ill.

SIRE  
Cruggleton Pentland Firth (361513)  
Red, Albert Jas. Marshall

Beaufort Bulldozer 2739171  
Red, Lord Lovat

Orange Talisman (251310)  
Dark roan, Albert Jas. Marshall

Edellyn Twofold Mercury 2390225  
Dark roan, Thos. E. Wilson

DAM

Edellyn Myrtle 25th 2588868  
Dark roan, Thos. E. Wilson

Elmhurst Myrtle 2d 2316205  
Red, F. S. Davidson

Cruggleton Braemor (344560)  
Red, Albert Jas. Marshall  
Princess Beatrice (263105)  
RWM, Albert Jas. Marshall

Cruggleton Perfect (303904)  
Red, Albert Jas. Marshall  
Orange Thelma (231020)  
White, Albert Jas. Marshall

Edellyn Diamond Mercury 2190521  
Roan, Thos. E. Wilson  
Edellyn Princess Royal 19th 2087433  
Roan, Thos. E. Wilson

Edellyn Modern Mercury 2024078  
Roan, Thos. E. Wilson  
Dodsworth Myrtle 2d 2195922  
Red, Mrs. Agnes Magee

Female

*6000  
myrtle  
family*



Almahurst O'Blossom 7th

**Almahurst O'Blossom 7th**

Probably the best daughter of Beaufort Bulldozer we have ever offered. She is from the same branch of the Orange Blossom family as the famous Beaufort Orange Talisman, dam of two International grand champions. She sells bred to Balbithan Emperor.

*From the same family as the  
famous Beaufort Orange Talisman*

Lot 19

**ALMAHURST O BLOSSOM 7TH 2854-996**

Tattoo RE 153

Red, calved Aug. 28, 1955. Bred by Henry H. Knight, Lexington, Ky.  
Owned by Thos. E. Wilson, Wilson, Ill.

SIRE  
Cruggleton Pentland Firth (361513)  
Red, Albert Jas. Marshall  
Cruggleton Braemar (344560)  
Red, Albert Jas. Marshall  
Princess Beatrice (263105)  
RWM, Albert Jas. Marshall

Beaufort Bulldozer 2739171  
Red, Lord Lovat

Orange Talisman (251310)  
Dark roan, Albert Jas. Marshall

Edellyn Rothes Leader 2526783  
Red, Thos. E. Wilson

DAM

Almahurst O Blossom 2d 2738819  
Red, Henry H. Knight

Edellyn Orange Blossom 77th  
Red, A. J. Marshall 2526800

Cruggleton Perfect (303904)  
Red, Albert Jas. Marshall  
Orange Thelma (231020)  
White, Albert Jas. Marshall

Saltoun Squadron Leader 2371578  
Dark roan, A. M. T. Fletcher  
Coldoch Bonny Rothes 2031989  
Roan, W. McNair Snadden

Cruggleton Braemar (344560)  
Red, A. J. Marshall  
Orange Beam 2505894  
Red, Albert Jas. Marshall

Female

*7:25  
Wayne's*





Edellyn Roan Rosebud

**Edellyn Roan Rosebud**

This is one of the most valuable females we have sold. Her conformation matches her pedigree. Her dam, a wonderful cow, is also the dam of the \$2,500 Edellyn Perfect Reward, the \$1,550 Edellyn Gaelic Mercury and the \$3,000 Edellyn Royal Leader 156th. Her only other daughter has been retained in the herd and is our best two-year-old heifer. This daughter was bred February 3 to Balbithan Emperor. She has been examined and is safe in calf.

*It would be difficult to write a better pedigree and a great heifer goes with it*

Lot 20

**EDELLYN ROAN ROSEBUD 2859-742**

Tattoo RE 1820

Dark roan, calved Sept. 25, 1955. Bred and owned by Thos. E. Wilson, Wilson, Ill.

SIRE  
Cruggleton Pentland Firth (361513)  
Red, Albert Jas. Marshall

Beaufort Bulldozer 2739171  
Red, Lord Lovat

Orange Talisman (251310)  
Dark roan, Albert Jas. Marshall

Cruggleton Annexe (328335)  
White, Albert Jas. Marshall

DAM  
Ruby Rosebud 2505895  
Dark roan, Albert Jas. Marshall

Lucy Rosebud (240810)  
Red, Albert Jas. Marshall

{ Cruggleton Braemar (344560)  
Red, Albert Jas. Marshall  
Princess Beatrice (263105)  
RWM, Albert Jas. Marshall

{ Cruggleton Perfect (303904)  
Red, Albert Jas. Marshall  
Orange Thelma (231020)  
White, Albert Jas. Marshall

{ Cruggleton Brunel (315414)  
Dark roan, Albert Jas. Marshall  
Augusta Lesme (220684)  
Dark roan, Albert Jas. Marshall

{ Cruggleton Perfect (303904)  
Red, Albert Jas. Marshall  
Lizbeth Rosebud (190135)  
Dark roan, Albert Jas. Marshall

Female



Edellyn Golden Drop 7th

**Edellyn Golden Drop 7th**

There will be few better heifers sold anywhere this year than this daughter of Edellyn Choice Mercury. She has a lovely head and a great body on short legs. Her dam cost \$2,300 and is one of our best cows. She is also the dam of Edellyn Royal Leader 185th, first prize and reserve junior champion Iowa State Fair, first prize American Royal, sold to Johnson Bros., of Iowa. Her last daughter sold to Vaughn Moore, Lenox, Iowa. She was bred December 13 to Balbithan Emperor, has been examined and is pregnant.

*Her dam has produced a lot of great winners at Edellyn Farms*

Lot 21

**EDELLYN GOLDEN DROP 7TH 2859-738**

Tattoo RE 1815

Dark roan, calved Sept. 4, 1955. Bred and owned by Thos. E. Wilson, Wilson, Ill.

SIRE  
Edellyn All-Star Mercury 2415057  
Red, Thos. E. Wilson

SIRE

Edellyn Choice Mercury 2764544  
Dark roan, Thos. E. Wilson

Beauty Primrose 2549788  
Red, Albert Jas. Marshall

Millgate Celtic 2432364  
Roan, Mathers Bros.

DAM

Millgate Golden Drop 10th 2685574  
Red, George W. Rossetter & Sons

Millgate Golden Drop 2349990  
Red, George W. Rossetter & Sons

{ Calrossie Mercury 1957318  
White, John MacGillivray  
Edellyn Flossy Shane 4th 2197016  
Red, Thos. E. Wilson

{ Cruggleton Brunel (315414)  
Dark roan, Albert Jas. Marshall  
Beauty Prudence (251277)  
Red, Albert Jas. Marshall

{ Glastullich Celtic 2358278  
Dark roan, W. MacGillivray  
Drynie Rosewood 78th 2358286  
Red, Robert Maclean

{ Edellyn Royal Leader 8th 2197010  
Red, Thos. E. Wilson  
Edellyn Golden Drop 5th 2186584  
Roan, Thos. E. Wilson

Female



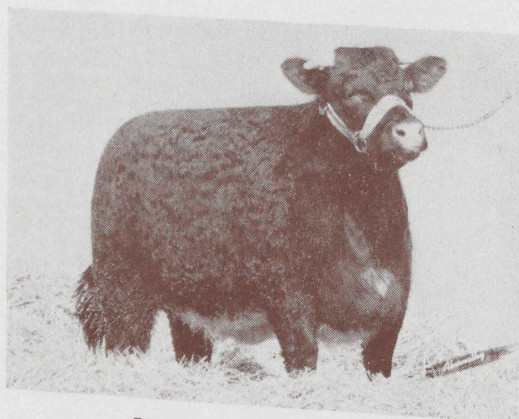

Almahurst Rosewood 10th

**Almahurst Rosewood 10th**

Almahurst Rosewood 10th. Another wonderful daughter of Beaufort Bulldozer, this beautifully bred female is safely in calf to the \$8,000 Louada Forager. Her dam, top selling animal in the 1954 Edellyn sale, made \$4,500. She was bred to Louada Forager on January 31, has been examined and is pregnant.

*Another beautiful daughter  
of Bulldozer and certainly  
most royally bred*

Lot 22

Female

**ALMAHURST ROSEWOOD 10TH 2870-284**

Tattoo RE 156

Dark roan, calved Sept. 13, 1955. Bred by Henry H. Knight, Lexington, Ky.  
Owned by Thos. E. Wilson, Wilson, Ill.

<p><b>SIRE</b></p> <p>Cruggleton Pentland Firth (361513) Red, Albert Jas. Marshall</p> <p>Beaufort Bulldozer 2739171 Red, Lord Lovat</p> <p>Orange Talisman (251310) Dark roan, Albert Jas. Marshall</p> <p>Buttermere Kinsman 2670553 Red, C. Macpherson</p> <p><b>DAM</b></p> <p>Oakfield Rosewood 36th 2779557 Dark roan, Edmund J. Murphy</p> <p>Glastullich Rosie 2779556 Dark roan, W. MacGillivray</p>	<p>{ Cruggleton Braemar (344560) Red, Albert Jas. Marshall</p> <p>{ Princess Beatrice (263105) RWM, Albert Jas. Marshall</p> <p>{ Cruggleton Perfect (303904) Red, Albert Jas. Marshall</p> <p>{ Orange Thelma (231020) White, Albert Jas. Marshall</p> <p>{ Cluny Brave Rodney (350739) Dark roan, Mrs. B. Hood Linzee Gordon</p> <p>{ Buttermere Kilblean Beauty (303630) Red, C. Macpherson</p> <p>{ Glastullich Fortress (321245) Dark roan, Wm. J. MacGillivray</p> <p>{ Calrossie Judy Rosewood (220424) Dark roan, John MacGillivray</p>
---	---



Almahurst Lancaster

**Almahurst Lancaster**

A very good member of the famous Beaufort Lancaster family, this beautifully bred heifer will make a great brood cow. She has a lovely head, great bone and scale. She was bred March 11 to Louada Forager, the \$8,000 son of Calrossie Armada, has been examined and declared safe in calf.

*A sweet Bulldozer heifer  
bred to the \$8,000 son of  
Calrossie Armada*

Lot 23

Female

**ALMAHURST LANCASTER 2854-991**

Tattoo RE 148

Red, white marks, calved Aug. 17, 1955. Bred by Henry H. Knight, Lexington, Ky.  
Owned by Thos. E. Wilson, Wilson, Ill.

<p><b>SIRE</b></p> <p>Cruggleton Pentland Firth (361513) Red, Albert Jas. Marshall</p> <p>Beaufort Bulldozer 2739171 Red, Lord Lovat</p> <p>Orange Talisman (251310) Dark roan, Albert Jas. Marshall</p> <p>Cruggleton Godwin (375666) Red, A. J. Marshall</p> <p><b>DAM</b></p> <p>Leveldale Lancaster 2716170 Roan, Mathers Bros.</p> <p>Cluny Lancaster Rose 2716135 Dark roan, B. H. Linzee Gordon</p>	<p>{ Cruggleton Braemar (344560) Red, Albert Jas. Marshall</p> <p>{ Princess Beatrice (263105) RWM, Albert Jas. Marshall</p> <p>{ Cruggleton Perfect (303904) Red, Albert Jas. Marshall</p> <p>{ Orange Thelma (231020) White, Albert Jas. Marshall</p> <p>{ Cruggleton Braemar (344560) Red, A. J. Marshall</p> <p>{ Pearl Golden Drop (263100) Roan, A. J. Marshall</p> <p>{ Chapelton Crusader (348430) White, Walter Biggar &amp; Son</p> <p>{ Beaufort Lancaster 29th (274961) Dark roan, Lord Lovat</p>
--	---

*800 Ontario  
Bunnell*



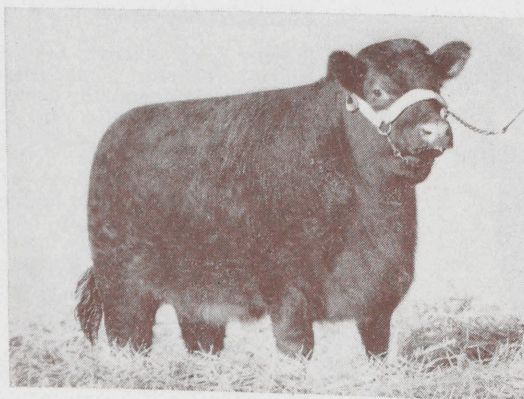

Edellyn Nonpareil 20th

**Edellyn Nonpareil 20th**

This one is hard to fault. Her sire, dam, grandsires and granddams and great grandparents too have been tops at the shows and top producers at Edellyn. Although she was too young to show in 1956, we would like to show this great bodied, sweet headed heifer in 1957. She sells open.

*Produced from a long line  
of show ring winners*

**Lot 24****Female****EDELLYN NONPAREIL 20TH 2890-268**

Tattoo RE 1843

Red, calved April 14, 1956. Bred and owned by Thos. E. Wilson, Wilson, Ill.

SIRE	Edellyn Royal Leader 23d 2263178 Red, Thos. E. Wilson	{ Edellyn Royal Leader 2057560 Red, W. McNair Snadden
		{ Edellyn Jealousy 3d 2126873 Red, Thos. E. Wilson
DAM	Edellyn Royal Leader 149th 2639234 Dark roan, Thos. E. Wilson	{ Rothes Prince 2096093 White, Miles of View Farms
	Orange Blossom 22d 2250883 Dark roan, E. L. Stunkel	{ Orange Blossom B 1785931 Red, E. L. Stunkel
	Edellyn Squadron Leader 2479459 Roan, Thos. E. Wilson	{ Saltoun Squadron Leader 2371578 Dark roan, A. M. T. Fletcher
	Edellyn Nonpareil 19th 2638991 Red, Thos. E. Wilson	{ Edellyn Dorothy 21st 2322803 Red, Thos. E. Wilson
	Edellyn Nonpareil 18th 2452406 Red, Thos. E. Wilson	{ Edellyn Royal Leader 2057560 Red, W. McNair Snadden
		{ Gosshall Nonpareil 19th 2271423 Red, T. S. & T. P. Coleman

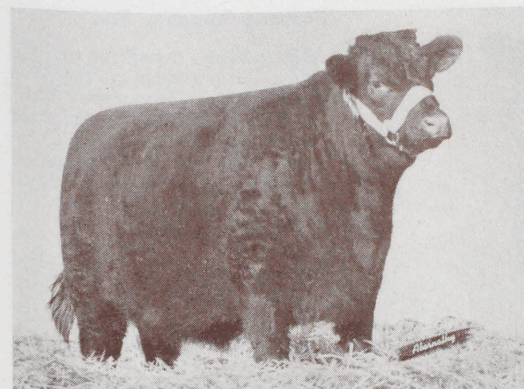

Edellyn Fair Maid 3d

**Edellyn Fair Maid 3rd**

Another great bodied, short legged Balbithan Emperor calf. Her dam produced the \$3,100 Edellyn Fair Maid, sold in our 1953 sale to R. E. Smith, Houston, Texas, and the \$1,050 Edellyn Fair Maid 2nd sold in the 1955 sale to Rasmussen Bros., Goldfield, Iowa. Dacre First Command cows have proved themselves to be outstanding breeders. She sells open.

*A Balbithan Emperor heifer  
out of a great producing cow*

*400  
Elcorin Mills*

**Lot 25****Female****EDELLYN FAIR MAID 3D 2890-264**

Tattoo RE 1854

Red, calved May 26, 1956. Bred and owned by Thos. E. Wilson, Wilson, Ill.

SIRE	Balbithan Bon-Accord (393102) Red, James Stott	{ Craggleton Bonn (368723) Red, Albert Jas. Marshall
		{ Millhills Golden Bud 4th (323270) Roan, Duncan M. Stewart
DAM	Balbithan Emperor 2850601 Red, James Stott	{ Uppermill Metaphor (333383) Dark roan, James Durno
	Balbithan Augusta Rose (378563) Red, James Stott	{ Baldowrie Augusta Rose (339571) Red, G. G. Rutherford
	Dacre First Command (308575) Red, H & F. B. Hirsch	{ Cluny Waverly Command (295901) Roan, Mrs. B. H. Linzee Gordon
		{ Dacre Goldie Lass (218954) Red, H. & F. B. Hirsch
	Keir Fair Maid 2d 2505892 Red, Keir & Cawder Estates, Ltd.	{ Glastullich Champion 2070686 Red, W. MacGillivray
	Ultra Fair (204718) Red, G. J. C. Anderson	{ Blair Betsy (137183) Roan, William Cannon





Fontana Augusta Ann

## Fontana Augusta Ann

A beautiful daughter of the top selling female at the 1954 International Congress Sale. This good headed, very thick daughter of Barquhar Commander will make a great showing as a junior yearling in 1957. She sells open.

Someone should exhibit this heifer at 1957 shows

Lot 26

## FONTANA AUGUSTA ANN 2874-485

Tattoo RE M I Z I

Red, calved March 3, 1956. Bred by Michael Zuro, Fontana, Wis.  
Owned by Thos. E. Wilson, Wilson, Ill.

Female

SIRE

Calrossie High Finance (315167)  
Red, John MacGillivray

Barquhar Commander 2532130  
Roan, J. Maurice G. Brown

Kinellar Ury Maid 17th (257604)  
Roan, Sylvester Campbell

Ringwell Sir Talisman 2526673  
Red, Lord Lovat

DAM

Ringwell Augusta Ellen 2740778  
Red, Ringwell Farms

Ringwell Bonnie Belle 2534933  
Red, Ringwell Farms

Calrossie Randolph (275440)  
Dark roan, J. MacGillivray  
Calrossie Eve Rosewood (210266)  
Red, John MacGillivray

Harviestoun Cossack (314752)  
Red, J. Ernest Keer  
Kinellar Ury Maid 11th (226377)  
Roan, Sylvester Campbell

Beaufort Boxer (352736)  
Red, Lord Lovat  
Beaufort Orange Talisman 2526674  
Dark roan, Lord Lovat

Barquhar Commander 2532130  
Roan, J. Maurice G. Brown  
Ringwell Augusta Belle 2376618  
Red, Ringwell Farms

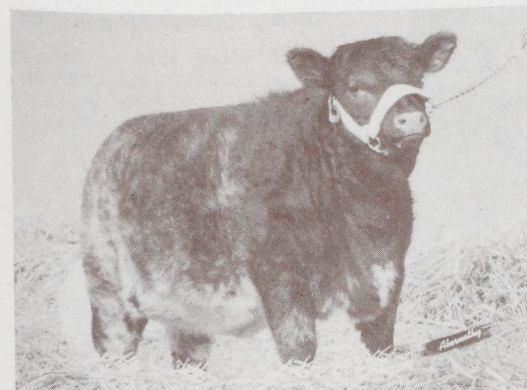

Edellyn Clipper 62d

## Edellyn Clipper 62nd

This tremendously thick, short legged heifer with a grand head is the first Balbithan Emperor calf from a Bulldozer dam. Her mother, a beautiful cow, is from the same dam as the \$7,500 Edellyn Clipper 54th sold to Lynnwood, the \$3,000 Edellyn Royal Leader 101st, the \$4,000 Edellyn Clipper 51st and the granddam of the \$5,500 Almahurst Clipper 2nd, sold to Lynnwood in our 1956 sale. She sells open.

Thick short legged, grand headed, and out of a great cow

Lot 27

## EDELLYN CLIPPER 62D 2890-263

Tattoo RE 1851

Dark roan, calved May 14, 1956. Bred and owned by Thos. E. Wilson, Wilson, Ill.

SIRE

Balbithan Bon-Accord (393102)  
Red, James Stott

Balbithan Emperor 2850601  
Red, James Stott

Balbithan Augusta Rose (378563)  
Red, James Stott

Beaufort Bulldozer 2739171  
Red, Lord Lovat

DAM

Edellyn Clipper 60th 2790111  
Dark roan, Thos. E. Wilson

Dryn timer Clipper 20th 2320564  
Dark roan, Robert MacLean

Cruggleton Bonn (368723)  
Red, Albert Jas. Marshall  
Millhills Golden Bud 4th (323270)  
Roan, Duncan M. Stewart

Uppermill Metaphor (333383)  
Dark roan, James Durno  
Baldowrie Augusta Rose (339571)  
Red, G. G. Rutherford

Cruggleton Pentland Firth (361513)  
Red, Albert Jas. Marshall  
Orange Talisman (251310)  
Dark roan, Albert Jas. Marshall

Naemoor Immaculate (315706)  
White, Robert Moubay  
Dryn timer Clipper 13th (240604)  
Roan, Robert Maclean





Edellyn Orange Blossom 94th

**Edellyn Orange Blossom 94th**

A full sister sold to Louada Manor Farms in our 1956 sale. Her sire produced the 1956 Illinois State Sale champion that sold to Vaughn Moore, Lenox, Iowa. Her dam is by Kirkton Envoy, a great bull that sold at 2,000 gns. in the Perth sale and sired the Perth reserve champion Lawton Nelson, whose progeny captured most of the championships in the 1956 Palermo sale in the Argentine. She sells open.

*Her full sister went to the great Louada Herd a year ago*

Lot 28

**EDELLYN ORANGE BLOSSOM 94TH 2890-269**

Tattoo RE 1863

White, calved July 5, 1956. Bred and owned by Thos. E. Wilson, Wilson, Ill.

Female

SIRE  
Edellyn Royal Leader 23d 2263178  
Red, Thos. E. Wilson

Edellyn Royal Leader 149th 2639234  
Dark roan, Thos. E. Wilson

Orange Blossom 22d 2250883  
Dark roan, E. L. Stunkel

Kirkton Envoy (361234)  
Roan, K. P. MacGillivray

DAM

Lawton Catherine Blossom 2780791  
Roan, P. H. Henderson

Lawton Blossom 8th (300714)  
Red, William Henderson

{ Edellyn Royal Leader 2057560  
Red, W. McNair Snadden  
Edellyn Jealousy 3d 2126873  
Red, Thos. E. Wilson

{ Rothes Prince 2096093  
White, Miles of View Farms  
Orange Blossom B 1785931  
Red, E. L. Stunkel

{ Naemoor Marshal (345049)  
Red, Robert Moubay  
Rothes Queen Celandine (288644)  
Dark roan, K. P. MacGillivray

{ Tarvas Era (300704)  
Red, Duthie Webster  
Lawton Blossom 5th (208591)  
Red, William Henderson

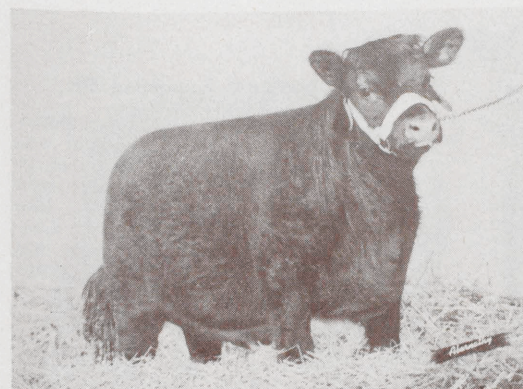

Edellyn Secret 12th

**Edellyn Secret 12th**

A young heifer from one of our most proven families. Her dam, a half sister to another great producer, Coldoch Bonny Rothes, is now fourteen years of age. See reference to Edellyn Brave Knight, our junior herd sire that is a uterine brother to Edellyn Secret 12th. Here is a pedigree and the promise of outstanding performance combined. She sells open.

*Pedigree and promise of great performance combined*

Lot 29

**EDELLYN SECRET 12TH 2905-201**

Tattoo RE 1867

Red, calved July 20, 1956. Bred and owned by Thos. E. Wilson, Wilson, Ill.

Female

SIRE  
Edellyn Royal Leader 23d 2263178  
Red, Thos. E. Wilson

SIRE

Edellyn Royal Leader 149th 2639234  
Dark roan, Thos. E. Wilson

Orange Blossom 22d 2250883  
Dark roan, E. L. Stunkel

Balthayock Grand National (283376)  
Dark roan, R. Wylie Hill

DAM

Bantaskin Secret 13th 2337703  
Dark roan, Alexander A. Baird

Bantaskin Secret 4th (204947)  
Dark roan, J. Baird & Co., Ltd.

{ Edellyn Royal Leader 2057560  
Red, W. McNair Snadden  
Edellyn Jealousy 3d 2126873  
Red, Thos. E. Wilson

{ Rothes Prince 2096093  
White, Miles of View Farms  
Orange Blossom B 1785931  
Red, E. L. Stunkel

{ Calrossie Grand National (268893)  
Dark roan, John MacGillivray  
Balthayock Victoria 26th (158733)  
Roan, R. Wylie Hill

{ Coldoch Ronald (275886)  
Red, W. M. Snadden  
Bantaskin Secret Faída (174567)  
Dark roan, J. Baird & Co., Ltd.



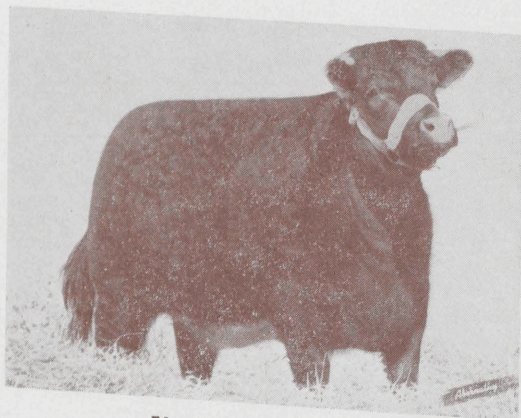

Almahurst Rosewood 8th

**Almahurst Rosewood 8th**

A beautiful daughter of Beaufort Bulldozer. Her dam was purchased by Almahurst at \$2,000 in the 1950 Edellyn sale and is a wonderful cow. She was bred February 21 to Louada Forager, has been examined and declared pregnant.

*A beautiful Bulldozer heifer  
out of one of the top females from  
a former Edellyn Sale*

Lot 30

**ALMAHURST ROSEWOOD 8TH 2854-999**

Tattoo RE 146

Dark roan, calved Aug. 4, 1955. Bred by Henry H. Knight, Lexington, Ky.  
Owned by Thos. E. Wilson, Wilson, Ill.

Female

SIRE

Cruggleton Pentland Firth (361513)  
Red, Albert Jas. Marshall

{ Cruggleton Braemar (344560)  
Red, Albert Jas. Marshall  
Princess Beatrice (263105)  
RWM, Albert Jas. Marshall

Beaufort Bulldozer 2739171  
Red, Lord Lovat

Orange Talisman (251310)  
Dark roan, Albert Jas. Marshall

{ Cruggleton Perfect (303904)  
Red, Albert Jas. Marshall  
Orange Thelma (231020)  
White, Albert Jas. Marshall

Saltoun Squadron Leader 2371578  
Dark roan, A. M. T. Fletcher

{ Uppermill Sentinel (325869)  
Red, James Durno  
Rosebud Brenda (250954)  
Dark roan, K. P. MacGillivray

DAM

Edellyn Rosewood 59th 2526802  
White, Thos. E. Wilson

Beathon Rosewood 4th 2320641  
Roan, Beath Farms

{ Klaymor Beau Ideal =233424=  
Dark roan, W. J. Russell  
Beathon Rosewood 2d =297982=  
Red, Beath Farms

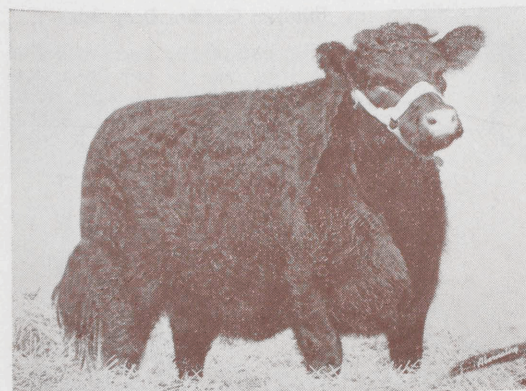

Almahurst Jealousy 2nd

**Almahurst Jealousy 2nd**

Another good daughter of Beaufort Bulldozer selling safely in calf to the \$8,000 Louada Forager, top selling son of the famous Calrossie Armada. Her dam was the \$1,700 Edellyn Jealousy 14th, one of the best cows at Almahurst. She was bred to Louada Forager on January 19, has been examined and declared pregnant.

*A sweet Bulldozer daughter  
bred to the \$8,000 son of  
Calrossie Armada*

Lot 31

**ALMAHURST JEALOUSY 2D 2854-989**

Tattoo RE 149

Red, white marks, calved Aug. 21, 1955. Bred by Henry H. Knight, Lexington, Ky.  
Owned by Thos. E. Wilson, Wilson, Ill.

Female

SIRE

Cruggleton Pentland Firth (361513)  
Red, Albert Jas. Marshall

{ Cruggleton Braemar (344560)  
Red, Albert Jas. Marshall  
Princess Beatrice (263105)  
RWM, Albert Jas. Marshall

Beaufort Bulldozer 2739171  
Red, Lord Lovat

Orange Talisman (251310)  
Dark roan, Albert Jas. Marshall

{ Cruggleton Perfect (303904)  
Red, Albert Jas. Marshall  
Orange Thelma (231020)  
White, Albert Jas. Marshall

Edellyn Royal Leader 2057560  
Red, W. McNair Snadden

{ Coldoch Sensation (275892)  
Red, W. M. Snadden  
Coldoch Bonny Rothes 2031989  
Roan, W. McNair Snadden

DAM

Edellyn Jealousy 14th 2520181  
Dark roan, Thos. E. Wilson

Edellyn Jealousy 2d 2043441  
Red, Thos. E. Wilson

{ Calrossie Mercury 1957318  
White, John MacGillivray  
Scotston Jealous Jean 1917365  
Red, William B. Robertson



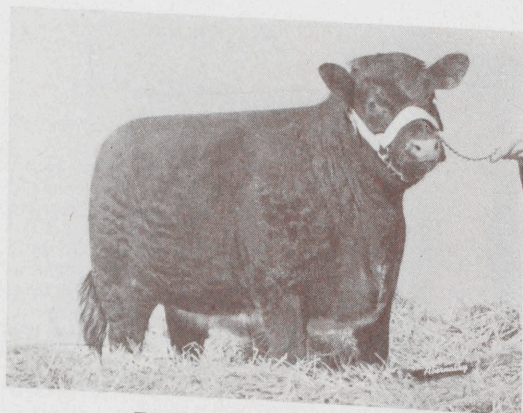

Edellyn Golden Drop 9th

**Edellyn Golden Drop 9th**

This beautifully headed heifer is very true in her lines and would make a very good summer yearling show heifer. She is a half sister to Edellyn Golden Drop 7th, Lot 21 in this sale. She sells open.

*We believe she can stand well up in the junior yearling class at 1957 shows*

Lot 32

Female

**EDELLYN GOLDEN DROP 9TH 2905-199**

Tattoo RE 1866

Dark roan, calved July 18, 1956. Bred and owned by Thos. E. Wilson, Wilson, Ill.

Edellyn Royal Leader 23d 2263178  
Red, Thos. E. Wilson

SIRE

Edellyn Royal Leader 149th 2639234  
Dark roan, Thos. E. Wilson

Orange Blossom 22d 2250883  
Dark roan, E. L. Stunkel

Millgate Celtic 2432364  
Roan, Mathers Bros.

DAM

Millgate Golden Drop 10th 2685574  
Red, George W. Rossetter & Sons

Millgate Golden Drop 2349990  
Red, George W. Rossetter & Sons

Edellyn Royal Leader 2057560  
Red, W. McNair Snadden  
Edellyn Jealousy 3d 2126873  
Red, Thos. E. Wilson

Roths Prince 2096093  
White, Miles of View Farms  
Orange Blossom B 1785931  
Red, E. L. Stunkel

Glastullich Celtic 2358278  
Dark roan, W. MacGillivray  
Drynie Rosewood 78th 2358286  
Red, Robert Maclean

Edellyn Royal Leader 8th 2197010  
Red, Thos. E. Wilson  
Edellyn Golden Drop 5th 2186584  
Roan, Thos. E. Wilson



Edellyn Bonny Rothes 14th

**Edellyn Bonny Rothes 14th**

She is pictured with her dam, the famous Edellyn Bonny Rothes 8th, one of the greatest show animals of her day and full sister to Edellyn Royal Leader 114th and Edellyn Bonny Rothes 5th. This heifer is a uterine sister to the \$1,750 Edellyn Proud Mercury that sold to Sumption Bros., South Dakota, where he has developed into an outstanding sire. She was bred December 12 to Balbithan Emperor, has been examined and declared safe in calf.

*She is pictured with her famous dam, one of the greatest show animals of her day*

Lot 33

Female

**EDELLYN BONNY ROTHES 14TH 2859-737**

Tattoo RE 1813

White, calved Sept. 1, 1955. Bred and owned by Thos. E. Wilson, Wilson, Ill.

Cruggleton Braemar (344560)  
Red, Albert Jas. Marshall

SIRE

Cruggleton Guthrie 2739172  
Dark roan, Albert Jas. Marshall

Pearl Golden Drop (263100)  
Roan, Albert Jas. Marshall

Edellyn Royal Leader 23rd 2263178  
Red, Thos. E. Wilson

DAM

Edellyn Bonny Rothes 8th 2638981  
Dark roan, Thos. E. Wilson

Edellyn Bonny Rothes 2263184  
Dark roan, Thos. E. Wilson

Cruggleton Aircraft (328332)  
Red, Albert Jas. Marshall  
Anna Butterfly (263043)  
Red, Albert Jas. Marshall

Cruggleton Adjuster (315395)  
Red, Albert Jas. Marshall  
Patsey Golden Drop (240827)  
Dark roan, Albert Jas. Marshall

Edellyn Royal Leader 2057560  
Red, W. McNair Snadden  
Edellyn Jealousy 3d 2126873  
Red, Thos. E. Wilson

Edellyn Golden Mercury 2024600  
Red, Thos. E. Wilson  
Coldoch Bonny Rothes 2031989  
Roan, W. McNair Snadden

*2000  
Mr. Knight*





Edellyn Bonny Rothes 15th

*The first Bulldozer heifer  
to sell from our famous  
Bonny Rothes family*

Lot 34

Female

**EDELLYN BONNY ROTHES 15TH 2878-555**

Tattoo RE 1833

Red, calved Jan. 5, 1956. Bred and owned by Thos. E. Wilson, Wilson, Ill.

SIRE	Cruggleton Pentland Firth (361513) Red, Albert Jas. Marshall	Cruggleton Braemar (344560) Red, Albert Jas. Marshall
		Princess Beatrice (263105) RWM, Albert Jas. Marshall
Beaufort Bulldozer 2739171 Red, Lord Lovat	Orange Talisman (251310) Dark roan, Albert Jas. Marshall	Cruggleton Perfect (303904) Red, Albert Jas. Marshall
		Orange Thelma (231020) White, Albert Jas. Marshall
DAM	Edellyn Royal Leader 66th 2448874 Red, Thos. E. Wilson	Edellyn Royal Leader 2057560 Red, W. McNair Snadden
	Edellyn Bonny Rothes 4th 2588855 Red, Thos. E. Wilson	Bantaskin Secret 13th 2337703 Dark roan, Alexander A. Baird
	Coldoch Bonny Rothes 2031989 Roan, W. McNair Snadden	Balthayock Grand National (283376) Red, W. M. Snadden
		Coldoch Rothes Fairy (162726) Red, W. McNair Snadden

**Edellyn Bonny Rothes 15th**

This is the first Bulldozer heifer of the Bonny Rothes family that we have offered for sale. Her dam is one of our most prolific producers, her previous calves having sold for \$3,400 and \$3,000 to Joseph Zuro, Fontana, Wisconsin, and \$1,750 to Pennsylvania State College. Sells bred to Balbithan Emperor.



Edellyn Rosewood 71st

*A grand heifer line-bred  
in the blood of the noted  
Calrossie Mercury*

Lot 35

Female

**EDELLYN ROSEWOOD 71ST 2859-743**

Tattoo RE 1819

Dark roan, calved Sept. 22, 1955. Bred and owned by Thos. E. Wilson, Wilson, Ill.

SIRE	Edellyn All-Star Mercury 2415057 Red, Thos. E. Wilson	Calrossie Mercury 1957318 White, John MacGillivray
		Edellyn Flossy Shane 4th 2197016 Red, Thos. E. Wilson
Edellyn Choice Mercury 2764544 Dark roan, Thos. E. Wilson	Beauty Primrose 2549788 Red, Albert Jas. Marshall	Cruggleton Brunel (315414) Dark roan, Albert Jas. Marshall
		Beauty Prudence (251277) Red, Albert Jas. Marshall
DAM	Calrossie Mercury 1957318 White, John MacGillivray	Calrossie Control (255913) White, John MacGillivray
	Edellyn Rosewood 53d 2452407 Dark roan, Thos. E. Wilson	Calrossie Augusta Opal (179796) Dark roan, John MacGillivray
	Rosewood 124th 1913833 Red, C. F. Curtiss	Royal Regent 2d 1717475 Roan, C. F. Curtiss
		Rosewood 123d 1620936 Red, J. H. Degginger

3.50  
Heath

**Edellyn Rosewood 71st**

A double-bred Mercury heifer. She has a wonderful head combined with the great fleshing qualities of the Mercurys. Her uterine sister was sold to Captain Hanson, Jackson, Michigan, for \$1,350 in our 1955 sale. Bred to Balbithan Emperor.



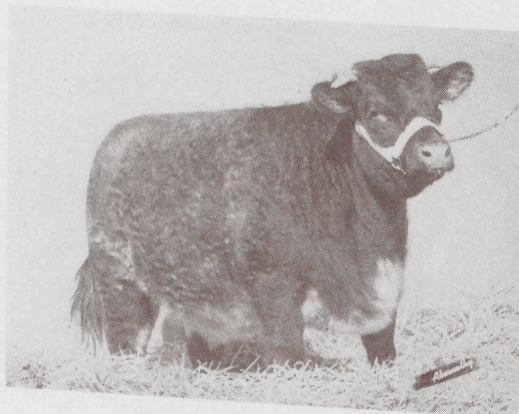

Edellyn Rosewood 72nd

**Edellyn Rosewood 72nd**

From a great producing family, this good headed, smooth fleshed heifer should make a very valuable brood cow. She is from the same dam as Edellyn Royal Leader 100th, the undefeated summer yearling of the 1950 show circuit, and of the \$10,000 Edellyn Rosewood 65th. She was bred February 3 to Balbithan Emperor, has been examined and is pregnant.

*She's from the same family  
as the \$10,000 record  
selling heifer*

Lot 36

Female

**EDELLYN ROSEWOOD 72D 2878-558**

Tattoo RE 1826

Dark roan, calved Nov. 14, 1955. Bred and owned by Thos. E. Wilson, Wilson, Ill.

SIRE  
Edellyn Royal Leader 23d 2263178  
Red, Thos. E. Wilson

Edellyn Royal Leader 149th 2639234  
Dark roan, Thos. E. Wilson

Orange Blossom 22d 2250883  
Dark roan, E. L. Stunkel

Edellyn Modern Mercury 2024078  
Roan, Thos. E. Wilson

DAM

Elmhurst Rosewood 5th 2230446  
Roan, F. S. Davidson

Rosewood Emblem 2066410  
Red, John Gardhouse & Sons

Edellyn Royal Leader 2057560  
Red, W. McNair Snadden  
Edellyn Jealousy 3d 2126873  
Red, Thos. E. Wilson

Roths Prince 2096093  
White, Miles of View Farms  
Orange Blossom B 1785931  
Red, E. L. Stunkel

Calrossie Mercury 1957318  
White, John MacGillivray  
Glenburn Ramsden Lass 1711819  
Roan, F. H. Deacon

Velvet Lad 2110112  
Red, George Anderson  
Rosewood Pride 2197207  
Red, John Gardhouse & Sons

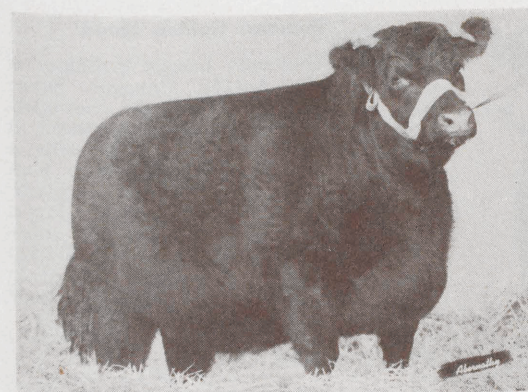

Lane View Veronica 4th

**Lane View Veronica 4th**

The third prize summer-yearling at the American Royal, this tremendously thick, short legged heifer is in calf to Balbithan Emperor since Dec. 9. She has been examined, declared pregnant and should produce a wonderful calf.

*Like her? Who wouldn't!  
She's thick, wide, deep  
and sweet headed*

Lot 37

Female

**LANE VIEW VERONICA 4TH 2876-744**

Tattoo LE A67

Red, calved May 4, 1955. Bred by Geo. Struve & Sons, Manning, Iowa.  
Owned by Thos. E. Wilson, Wilson, Ill.

SIRE  
Cruggleton Allardice 2486210  
Red, Albert Jas. Marshall

SIRE

Marellbar Duplicator 2669356  
Roan, Wm. Bartholomay, Jr.

Marellbar Lancaster 2343384  
White, Lord Lovat

Cruggleton Pretender 2358295  
Dark roan, Albert Jas. Marshall

DAM

Velvet Veronica 2582584  
Dark roan, Geo. Struve & Sons

Roan Veronica 2420317  
Roan, Geo. Struve & Sons

Ascreavie Duthie (321719)  
Red, T. O. Mills  
Augusta Gipsy (240786)  
RWM, Albert Jas. Marshall

Millhills Arthur (330134)  
Red, Duncan M. Stewart  
Beaufort Lancaster 27th 2343382  
Dark roan, Lord Lovat

Cruggleton Adjuster (315395)  
Red, Albert Jas. Marshall  
Bella Charity 2358282  
Red, Albert Jas. Marshall

Edellyn Moray Mercury 2186575  
Red, Thos. E. Wilson  
Veronica of Helfred 4th 2251822  
Red, F. W. Hubbell





Fontana Golden Shred

**Fontana Golden Shred**

This very breedy daughter of the \$10,000 Camson Better News has all of the characteristics of a good Shorthorn. It would be difficult to write a stronger pedigree, with Calrossie Good News, Pittodrie Banker and Cluny Ark Royal right at the top. She will calve before sale day to the \$12,000 Phopachy Maestro, the great breeding bull in the Fontana herd.

*You'll like the heifer and  
you can't beat her pedigree*

Lot 38

**FONTANA GOLDEN SHRED 2836-137**

Tattoo LE Z18

Red, calved Feb. 28, 1955. Bred by George Cox, Grand Forks N. Dakota.  
Calved property of Joseph Zuro, Fantana, Wisc.  
Owned by Thos. E. Wilson, Wilson, Ill.

SIRE  
Calrossie Good News (368449)  
Dark roan, J. & D. P. MacGillivray

Camson Better News 2690415  
Red, A. M. Talbot Fletcher

Saltoun Rothes Queen 6th 2690414  
Red, A. M. Talbot Fletcher

Pittodrie Banker (322943)  
Red, R. Laidlaw Smith

DAM

Femco Golden Shred 2502736  
Dark roan, A. M. Talbot Fletcher

Saltoun Golden Shred 2483664  
Dark roan, A. M. Talbot Fletcher

( Kirkton Baronet (335904)  
Dark roan, K. P. MacGillivray  
Calrossie Flossy Rose (250934)  
Red, John MacGillivray

( Chapelton Royalist (348437)  
Dark roan, Walter Biggar & Sons  
Rothes Queen Katherine (250963)  
Red, K. P. MacGillivray

( Aldie Keystone (297320)  
Red, Finlay MacGillivray  
Calrossie Rosewood Kate (150463)  
Red, J. MacGillivray

( Cluny Ark Royal (319737)  
Red, Mrs. B. H. Linzee Gordon  
Golden Shred (259120)  
White, James Durno

Female



Edellyn Princess Royal 42nd

**Edellyn Princess Royal 42nd**

A real Shorthorn from end to end. Her great head, wonderful bone and very true lines will appeal to the discriminating breeder. Her sire, Almahurst Guest Star by Cruggleton Guthrie, is a junior herd sire in the R. E. Smith herd, Houston, Texas. She sells open.

*An open heifer backed by  
a strong blood combination*

Lot 39

**EDELLYN PRINCESS ROYAL 42D 2890-272**

Tattoo RE 1842

Dark roan, calved April 7, 1956. Bred and owned by Thos. E. Wilson, Wilson, Ill.

SIRE  
Cruggleton Guthrie 2739172  
Dark roan, Albert Jas. Marshall

SIRE

Almahurst Guest Star 2788980  
Red, Henry H. Knight

Roths Secret 2689906  
Red, Henry H. Knight

Gregg Farms Mercury 2424648  
Roan, D. M. Gregg

DAM

Princess Royal 26th 2612042  
Roan, S. A. Donahoe

Princess Royal 23d 2451547  
Red, S. A. Donahoe

( Cruggleton Braemar (344560)  
Red, Albert Jas. Marshall  
Pearl Golden Drop (263100)  
Roan, Albert Jas. Marshall

( Edellyn Rothes Leader 2526783  
Red, Thos. E. Wilson  
Edellyn Secret 6th 2520188  
Red, Thos. E. Wilson

( Edellyn Valiant Mercury 2247154  
Dark roan, Thos. E. Wilson  
Missie 235th 2077808  
Red, D. M. Gregg

( Edellyn Royal Leader 19th 2247148  
Red, Thos. E. Wilson  
Princess Royal 21st 2223094  
Red, Clinton Tindale

Female





Edellyn Clara Belle 4th

**Edellyn Clara Belle 4th**

A three-quarter sister to the 1954 International grand champion female, Edellyn Clara Belle 3rd. This beautifully balanced heifer could be the bargain of the sale. Her sire, the \$2,000 Edellyn Braemor by Beaufort Bulldozer, heads the Reusser herd, Mulvane, Kansas. This is one of the youngest and one of the best heifers in the sale. She sells open.

*A three-quarter sister to  
an International grand  
champion female*

**Lot 40****EDELLYN CLARA BELLE 4TH 2905-197**

Tattoo RE 1878

Red, calved Aug. 8, 1956. Bred and owned by Thos. E. Wilson, Wilson, Ill.

Beaufort Bulldozer 2739171  
Red, Lord Lovat

**SIRE**

Edellyn Braemar 2812703  
Red, Thos. E. Wilson

Edellyn Jealousy 18th 2572235  
Red, Thos. E. Wilson

Glastullich Fortress (321245)  
Dark roan, Wm. J. MacGillivray

**DAM**

Beaufort Clara Belle 2479223  
Red, The Lord Lovat

Clara Belle (230678)  
Red, John MacGillivray, Jr.

{ Cruggleton Pentland Firth (361513)  
Red, Albert Jas. Marshall

{ Orange Talisman (251310)  
Dark roan, Albert Jas. Marshall

{ Edellyn Royal Leader 2057560  
Red, W. McNair Snadden

{ Edellyn Jealousy 2d 2043441  
Red, Thos. E. Wilson

{ Lawton President Roosevelt (308482)  
Red, Wm. Henderson

{ Calrossie Augusta Valerie (230650)  
Roan, John MacGillivray

{ Calrossie Drum Major (297335)  
Red, John MacGillivray

{ Clarice 6th (160931)  
Dark roan, James Murray

**Female****Lot 41****EDELLYN BONNY ROTHES 16TH 2890-261****Female**

Tattoo RE 1853

Dark roan, calved May 20, 1956. Bred and owned by Thos. E. Wilson, Wilson, Ill.

Calrossie Good News (368449)  
Dark roan, J. & D. P. MacGillivray

**SIRE**

Saltoun Royal Crest 2642817  
Red, A. M. Talbot Fletcher

Saltoun Queen Marie (330892)  
Dark roan, A. M. Talbot Fletcher

Edellyn Royal Leader 4th 2190528  
Red, Thos. E. Wilson

**DAM**

Edellyn Bonny Rothos 2d 2322801  
Red, Thos. E. Wilson

Coldoch Bonny Rothos 2031989  
Roan, W. McNair Snadden

**Edellyn Bonny Rothos 16th**

A great daughter of the favorite cow in the herd and the first daughter to be offered for sale. She is a uterine sister to the Almahurst herd sire, the \$4,000 Edellyn Classic Mercury. Saltoun Royal Crest's first thirteen sons and daughters sold for an average of \$2,470. She sells open.

**Lot 42****EDELLYN BROADHOOKS 50TH 2905-196****Female**

Tattoo RE 1841

Red, calved April 2, 1956. Bred by George Garvin Brown, Prospect, Ky.; calved property of Thos. E. Wilson, Wilson, Ill.

Calrossie Balmoral (375419)  
Red, J. & D. P. MacGillivray

**SIRE**

Drummondreach Advocate 2761215  
Dark roan, W. D. MacWilliam

Garguston Augusta 44th (303636)  
Dark roan, R. S. McWilliam

Bapton Principal (362491)  
Roan, J. V. Rank

**DAM**

Broadhooks Print 2841694  
Roan, John L. Sleigh

Dazzling Baroness (397006)  
Roan, John L. Sleigh

**Edellyn Broadhooks 50th**

This is one of the better females in the sale, full of style and character, and with a pedigree to match. Her sire, Drummondreach Advocate, was Clint Tomson's Perth champion in 1953 and is now heading the strong Ashbourne herd in Kentucky. Note that her dam is an imported cow by the great Bapton Principal. She sells open.

{ Calrossie Cupbearer (352903)  
Red, J. & D. P. MacGillivray  
{ Calrossie Aileen Ramsden (250925)  
Dark roan, John MacGillivray

{ Magheramorne Commodore (304906)  
Red, H. C. Robinson  
{ Garguston Augusta 34th (230840)  
White, R. S. McWilliam

{ Bapton President (345712)  
Dark roan, J. V. Rank  
{ Bapton Actress 11th (277263)  
Roan, J. V. Rank

{ Calrossie Dazzler 2687805  
White, J. D. P. MacGillivray  
{ Broadhooks Baroness (307113)  
Roan, John L. Sleigh

500

375

Capeland

1000  
Beaufort  
Ontario



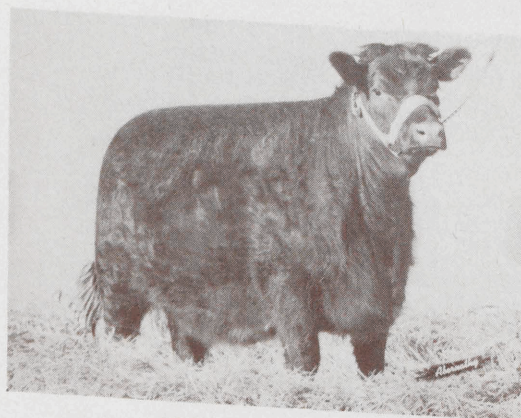

Edellyn Augusta 60th

**Edellyn Augusta 60th**

A combination of the blood of Calrossie Mercury, Kirkton Baronet and Cruggleton Perfect makes this an extremely valuable foundation female. This very breedy heifer will sell with a breeding privilege to the bull of the purchaser's choice.

*Look over the great bulls  
in her pedigree... then buy her*

Lot 43

**EDELLYN AUGUSTA 60TH 2878-554**

Tattoo RE 1837

Red, calved March 6, 1956. Bred and owned by Thos. E. Wilson, Wilson, Ill.

Edellyn All-Star Mercury 2415057  
Red, Thos. E. Wilson

SIRE

Edellyn Choice Mercury 2764544  
Dark roan, Thos. E. Wilson

Beauty Primrose 2549788  
Red, Albert Jas. Marshall

Cruggleton Banker 2780044  
Red, Boots Pure Drug Co., Ltd.

DAM

Birmingham Augusta 5th 2802260  
Red, Benjamin W. Franklin

Millhills Augusta 35th 2802259  
Red, Duncan McCallum Stewart

{ Calrossie Mercury 1957318  
White, John MacGillivray  
Edellyn Flossy Shane 4th 2197016  
Red, Thos. E. Wilson

{ Cruggleton Brunel (315414)  
Dark roan, Albert Jas. Marshall  
Beauty Prudence (251277)  
Red, Albert Jas. Marshall

{ Cruggleton Account (361469)  
Red, Albert Jas. Marshall  
Westdrums Rosebud 2780043  
Dark roan, Boots Pure Drug Co., Ltd.

{ Calrossie Highland Leader (352909)  
Dark roan, John & D. P. MacGillivray  
Millhills Augusta 33d (307536)  
Red, Duncan M. Stewart

Female



Edellyn Jealousy 26th

**Edellyn Jealousy 26th**

Sired by Balbithan Emperor and a heifer's first calf, this should make a winning summer yearling for 1957 shows. Her dam, purchased at a cost of \$1,150 in the 1955 Hi Ho Invitational sale was sired by the great \$4,900 Greenwood Souvenir, stock bull in the Carl Stander herd. She is short legged, smooth and thick. Sells open.

*Judges at 1957 shows will  
like her smoothness and thickness*

Lot 44

**EDELLYN JEALOUSY 26TH 2890-267**

Tattoo RE 1852

Dark roan, calved May 14, 1956. Bred and owned by Thos. E. Wilson, Wilson, Ill.

Balbithan Bon-Accord (393102)  
Red, James Stott

SIRE

Balbithan Emperor 2850601  
Red, James Stott

Balbithan Augusta Rose (378563)  
Red, James Stott

Greenwood Souvenir 2518715  
Red, David S. Graham

DAM

Clay Hills Jealousy 2d 2797299  
Roan, Carl H. Stander

Edellyn Jealousy 19th 2572236  
White, Thos. E. Wilson

{ Cruggleton Bonn (368723)  
Red, Albert Jas. Marshall  
Millhills Golden Bud 4th (323270)  
Roan, Duncan M. Stewart

{ Uppermill Metaphor (333383)  
Dark roan, James Durno  
Baldowrie Augusta Rose (339571)  
Red, G. G. Rutherford

{ Scotsdale Autocrat 2381633  
Dark roan, James Durno, Jr.  
Cluny Rosewood 63d 2438062  
Red, Mrs. B. H. Linzee Gordon

{ Edellyn All-Star Mercury 2415057  
Red, Thos. E. Wilson  
Maxwalton Jealousy 23d 1975877  
Roan, Maxwalton Farms, Inc.

Female





Edellyn Annabella 6th

*We've sold a topper from  
this family in each  
Edellyn Sale*

## Lot 45

**EDELLYN ANNABELLA 6TH 2859-736**

Tattoo RE 1811

White, calved Aug. 14, 1955. Bred and owned by Thos. E. Wilson, Wilson, Ill.

## SIRE

Cruggleton Braemar (344560)  
Red, Albert Jas. MarshallCruggleton Guthrie 2739172  
Dark roan, Albert Jas. MarshallPearl Golden Drop (263100)  
Roan, Albert Jas. Marshall

## DAM

Edellyn All-Star Mercury 2415057  
Red, Thos. E. WilsonEdellyn Annabella 4th 2750585  
White, Thos. E. WilsonSupreme Annabella 2d 2229085  
Roan, Otto G. Johnson{ Cruggleton Aircraft (328332)  
Red, Albert Jas. Marshall{ Anna Butterfly (263043)  
Red, Albert Jas. Marshall{ Cruggleton Adjuster (315395)  
Red, Albert Jas. Marshall  
{ Patsey Golden Drop (240827)  
Dark roan, Albert Jas. Marshall{ Calrossie Mercury 1957318  
White, J. MacGillivray  
{ Edellyn Flossy Shane 4th 2197016  
Red, Thos. E. Wilson{ Elcona Mercury 2105603  
Roan, Thos. E. Wilson  
{ Supreme Annabella 2007820  
White, Husted Bros.**Edellyn Annabella 6th**

One of the few remaining Cruggleton Guthrie heifers to be offered for sale. They are proving to be great brood cows. Her dam was a uterine sister to Edellyn Annabella 2nd sold to John Alexander & Sons for \$4,100. Edellyn Royal Leader 74th sold to Australia for \$2,100. Edellyn Royal Leader 97th sold for \$1,350 and Edellyn Annabella 3rd sold to Almahurst Farms for \$1,500. She sells bred to Balbithan Emperor.

## Female

## Lot 46

**PRINCESS PAT 2895-056**

Tattoo RE 5881

## Female

Red, calved June 20, 1956. Bred by Raymond Stewart, Dover, Ky.  
Owned by Thos. E. Wilson, Wilson, Ill.

## SIRE

Edellyn All-Star Mercury 2415057  
Red, Thos. E. WilsonEdellyn Banker Mercury 2702500  
Red, Thos. E. WilsonEasterlovat Rothes Rosalind 2596253  
Red, J. H. FraserEdellyn Royal Leader 90th 2499129  
Red, Thos. E. Wilson

## DAM

Philray Princess Pauline 2823388  
Roan, Raymond StewartH H F Air Princess 2553799  
Red, B. Hollis Hanson

## Princess Pat

A good red daughter of the American Royal, Illinois and Iowa State Fair grand champion bull Edellyn Banker Mercury. This branch of the Princess Royal family have sold very well for Hollis Hanson. Sells open.

{ Calrossie Mercury 1957318  
White, John MacGillivray  
{ Edellyn Flossy Shane 4th 2197016  
Red, Thos. E. Wilson{ Millhills Arthur (330134)  
Red, Duncan M. Stewart  
{ Beaufort Rothes Rosamund (288417)  
Red, Lord Lovat{ Edellyn Royal Leader 2057560  
Red, W. McNair Snadden  
{ Edellyn Broadhooks 30th 2322802  
Dark roan, Thos. E. Wilson{ Broadfields Air Eagle 2245830  
Dark roan, Broadfields Farm  
{ Princess Royal 104th 2231980  
Red, Broadfields Farm

## Lot 47

**ROSEWOOD LADY 2895-057**

Tattoo RE 5613

## Female

Red, calved Feb. 2, 1956. Bred by Raymond Stewart, Dover, Ky.  
Owned by Thos. E. Wilson, Wilson, Ill.

## SIRE

Edellyn All-Star Mercury 2415057  
Red, Thos. E. WilsonEdellyn Banker Mercury 2702500  
Red, Thos. E. WilsonEasterlovat Rothes Rosalind 2596253  
Red, J. H. FraserEdellyn Peerless Mercury 2129645  
White, Thos. E. Wilson

## DAM

Curtiss Candy M Heroine 2622886  
Dark roan, Curtiss Candy Co.Rosewood B 27th 2114183  
Red, H. L. Wernicke & Son

## Rosewood Lady

A very thick, good bodied daughter of Edellyn Banker Mercury. This pedigree contains much of the best Mercury blood available. She is bred to Louada Grand Duke, our good son of Calrossie Armada.

{ Calrossie Mercury 1957318  
White, John MacGillivray  
{ Edellyn Flossy Shane 4th 2197016  
Red, Thos. E. Wilson{ Millhills Arthur (330134)  
Red, Duncan M. Stewart  
{ Beaufort Rothes Rosamund (288417)  
Red, Lord Lovat{ Calrossie Mercury 1957318  
White, John MacGillivray  
{ Collynie Princess 51st 1773024  
Roan, Duthie Webster{ Wernacres Hero 2028846  
Red, H. L. Wernicke & Son  
{ Rosewood B 9th 1779777  
Red, H. L. Wernicke & Son



Lot 48

**R B BONNIE GIPSY M 2D 2883-249**

Female

Tattoo RE 5531

Red, calved July 13, 1955. Bred by P. A. Rasmussen & Sons, Goldfield, Iowa.  
Owned by Thos. E. Wilson, Wilson, Ill.

SIRE

Edellyn Royal Leader 23d 2263178  
Red, Thos. E. Wilson

Coldoch Bonny Rothes 2031989  
Roan, W. McNair Snadden

Edellyn Marine Mercury 2155986  
Red, Thos. E. Wilson

DAM

Bonnie Gipsy M 2407170  
Red, P. A. Rasmussen & Sons

Bonnie Gipsy 2d 1987524  
Roan, P. A. Rasmussen & Sons

Edellyn Royal Leader 2057560  
Red, W. McNair Snadden  
Edellyn Jealousy 3d 2126873  
Red, Thos. E. Wilson

Balthayock Grand National (283376)  
Red, W. M. Snadden  
Coldoch Rothes Fairy (162726)  
Red, W. McNair Snadden

Calrossie Mercury 1957318  
White, J. MacGillivray  
Coldoch Marina 2084398  
Red, W. McNair Snadden

Wimple Patdale 1883258  
Roan, B. C. O'Malley & Son  
Bonnie Gipsy 1860496  
Roan, McCone Bros.

Lot 49

**ASHBOURNE DELICIA 2863-775**

Female

Tattoo RE D 38

Red, calved June 20, 1955. Bred by Torrance Beardmore, Mono Mills, Ont., Canada.  
Calved property of Mrs. W. L. Lyons Brown, LaGrange, Kentucky.  
Owned by Thos. E. Wilson, Wilson, Ill.

SIRE

Cruggleton Pentland Firth (361513)  
Red, Albert Jas. Marshall

Lulu (298681)  
Dark roan, James Durno

Cluny Romeo 2758908  
Dark roan, Mrs. B. H. Linzee Gordon

DAM

Briardale Princess Delicia 3d 2803052  
White, Torrance Beardmore

Briardale Princess 3d = 369490=  
Dark roan, Torrance Beardmore

Cruggleton Braemar (344560)  
Red, Albert Jas. Marshall  
Princess Beatrice (263105)  
RWM, Albert Jas. Marshall

Uppermill Gladiator (333374)  
Dark roan, James Durno  
Uppermill Lorna (197302)  
Roan, James Durno

Chapelton Crusader (348430)  
White, Walter Biggar & Son  
Cluny Rosewood 70th (285566)  
Red, Mrs. B. H. Linzee Gordon

O A C Ransom 023d = 270505=  
Red, Ontario Agr'l College  
Glassingall Delicia 3d (274481)  
Dark roan, W. C. Dickson

**Ashbourne Delicia**

A beautifully bred Princess Royal. Her dam was the top selling female in the 1954 International sale at \$2,700. Her sire, Beaufort Benbow, a half brother to Beaufort Bulldozer was first in class at the Royal Highland Show in England and sired many high priced animals including the \$14,000 Uppermill Bonus. She will sell bred to Beaufort Bulldozer.

**Buy the best seed stock in  
America on . . . AMERICA'S  
FAVORITE SALE CIRCUIT**

**It's  
National  
Shorthorn  
Week**

**Saturday, June 1—**

Vacationland Shorthorn Sale at The  
Hickories, Pardeeville, Wisconsin.

**Sunday, June 2—**

Visit Edellyn and Marellbar. Enjoy  
the hospitality of the owners, meet a  
lot of other fine Shorthorn breeders,  
and acquaint yourself with two of the  
finest Shorthorn herds in the world.

**Monday, June 3—**

32nd Annual Edellyn Sale  
Wilson, Illinois

**Tuesday, June 4—**

Marellbar Invitational Sale  
Libertyville, Illinois

Lot 50

**PEERLESS MINDA 2895-055**

Female

Tattoo RE 5614

Red, calved Feb. 24, 1956. Bred by Raymond Stewart, Dover, Kentucky.  
Owned by Thos. E. Wilson, Wilson, Ill.

SIRE

Edellyn All-Star Mercury 2415057  
Red, Thos. E. Wilson

Edellyn Banker Mercury 2702500  
Red, Thos. E. Wilson

Easterlovat Rothes Rosalind 2596253  
Red, J. H. Fraser

Curtiss Candy Leader 2167976  
Red, Thos. E. Wilson

DAM

Curtiss Candy L Minda 2622883  
Roan, Curtiss Candy Co.

Curtiss Candy M Mina 2400771  
Roan, Curtiss Candy Co.

**Peerless Minda**

A Leader-Mercury cross, her dam was one of the top cows in the Curtiss Candy Dis-  
person. This daughter of Edellyn Banker Mercury should develop into a grand cow.  
Bred to Louada Grand Duke.

Calrossie Mercury 1957318  
White, John MacGillivray  
Edellyn Flossy Shane 4th 2197016  
Red, Thos. E. Wilson

Millhills Arthur (330134)  
Red, Duncan M. Stewart  
Beaufort Rothes Rosamund (288417)  
Red, Lord Lovat

Edellyn Royal Leader 2057560  
Red, W. McNair Snadden  
Bonny Broadhooks B 2029200  
Red, Arnold Bros.

Edellyn Peerless Mercury 2129645  
White, Thos. E. Wilson  
Silverspoon Mina 4th 2085908  
Red, Whitaker Bros.



# INDEX

## BULLS

Edellyn Armada	Lot 7
Edellyn Beau Geste	Lot 7
Edellyn Beau Ideal	Lot 4
Edellyn Bell Ringer	Lot 2
Edellyn Brigand	Lot 10
Edellyn Broadarrow	Lot 1
Edellyn Commodore	Lot 5
Edellyn Czar	Lot 12
Edellyn Glendale	Lot 15
Edellyn Great Event	Lot 8
Edellyn Mandarin	Lot 14
Edellyn Max Emperor	Lot 13
Edellyn Roman Emperor	Lot 3
Edellyn Rothes Mercury	Lot 9
Edellyn Waterloo Mercury	Lot 11

## FEMALES

Almahurst Jealousy 2nd	Lot 31
Almahurst Lancaster	Lot 23
Almahurst Myrtle 2nd	Lot 18
Almahurst O'Blossom 7th	Lot 19
Almahurst Rosewood 8th	Lot 30
Almahurst Rosewood 10th	Lot 22
Ashbourne Delicia	Lot 49
Edellyn Annabella 6th	Lot 45
Edellyn Augusta 59th	Lot 17
Edellyn Augusta 60th	Lot 43
Edellyn Bonny Rothes 14th	Lot 33
Edellyn Bonny Rothes 15th	Lot 34
Edellyn Bonny Rothes 16th	Lot 41
Edellyn Broadhooks 50th	Lot 42
Edellyn Clara Belle 4th	Lot 40
Edellyn Clipper 61st	Lot 16
Edellyn Clipper 62nd	Lot 27
Edellyn Fair Maid 3rd	Lot 25
Edellyn Golden Drop 7th	Lot 21
Edellyn Golden Drop 9th	Lot 32
Edellyn Jealousy 26th	Lot 44
Edellyn Nonpareil 20th	Lot 24
Edellyn Orange Blossom 94th	Lot 28
Edellyn Princess Royal 42nd	Lot 39
Edellyn Roan Rosebud	Lot 20
Edellyn Rosewood 71st	Lot 35
Edellyn Rosewood 72nd	Lot 36
Edellyn Secret 12th	Lot 29
Fontana Augusta Ann	Lot 26
Fontana Golden Shred	Lot 38
Laneview Veronica 4th	Lot 37
Peerless Minda	Lot 50
Princess Pat	Lot 46
R B Bonnie Gipsy M 2nd	Lot 48
Rosewood Lady	Lot 47



**The success  
of hundreds of  
Shorthorn breeders  
all over  
North America  
is the success of  
Edellyn Farms**